MAR -5 1918
©CLE417596

What A Wonderful Dream

(It Would Be)

by Chas. K. Harris

PUBLISHED BY
CHAS. K. HARRIS
New York — Chicago — Toronto
ALBERT & SON, SYDNEY
B. FELDMAN & CO., LONDON

M1646
.H

What A Wonderful Dream It Would Be.

Words and Music by
CHAS. K. HARRIS.

Andante moderato.

mf.

Ev - 'ry home in the na - tion, no mat - ter what sta - tion, Some brave boy has ans - wered the call ___ While their moth - ers have blessd them, Have
'Cross the seas men are slay - ing, back home moth - ers pray - ing, The good an - gels guard her brave boy ___ While she reads of the bat - tle Where

trissed and ca - ressed them, Yet smil - ing - ly gave up their all. ___
shot and shell rat - tle, The bat - tle which may end her joy. ___

rit.

Chorus.

What a won - der - ful won - der - ful dream it would be If our

Copyright MCMXVIII by Chas. K. Harris.
Rights for Mechanical Instruments Reserved.
International Copyright Secured.

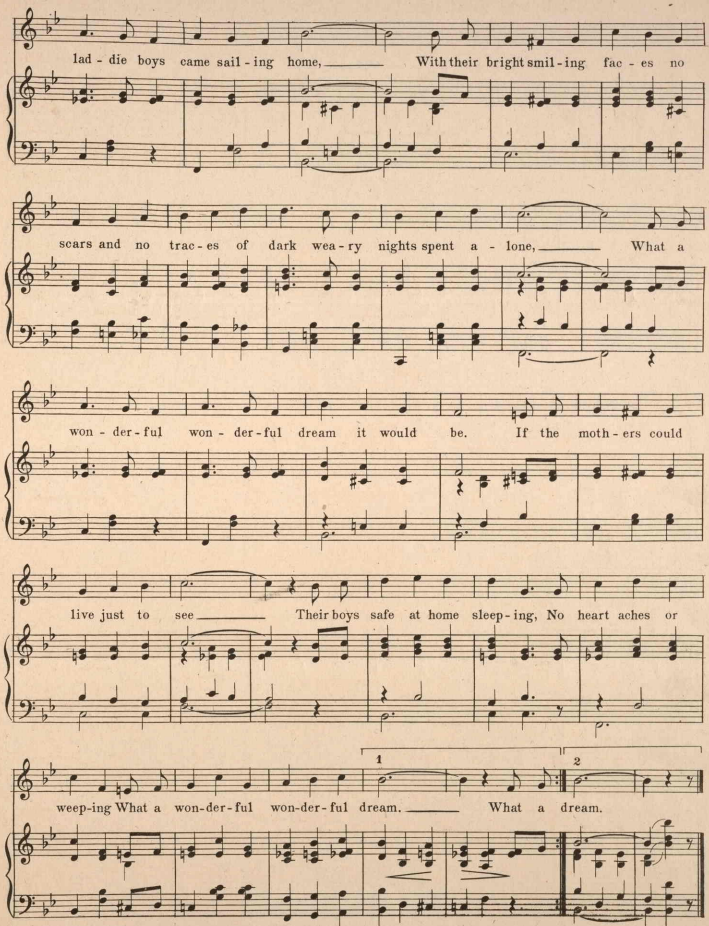
lad - die boys came sail - ing home, With their bright smil - ing fac - es no
scars and no trac - es of dark wea - ry nights spent a - lone, What a
won - der - ful won - der - ful dream it would be. If the moth - ers could
live just to see Their boys safe at home sleep - ing, No heart aches or
1
2
weep-ing What a won-der-ful won-der-ful dream. What a dream.

Sweetness
(Honey Suckle Of Mine)

By EDDIE LEONARD and JACK STERN.

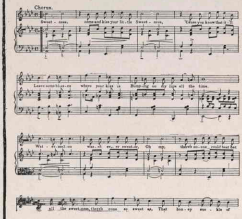

Copyright MCMXVII by Chas. K. Harris.
Rights for Mechanical Instruments Reserved.
International Copyright Secured.

You Kissed Me
(And Said Good-Bye.)

CHAS. K. HARRIS and ELEANOR ALPERSON

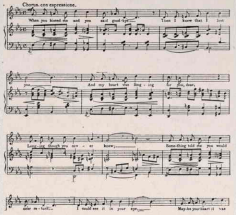

Copyright MCMXVII by Chas. K. Harris.
Rights for Mechanical Instruments Reserved.
International Copyright Secured.

LOVE O' MINE.

Words and Music by CHAS. K. HARRIS.

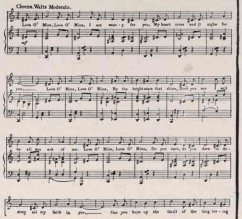

Copyright MCMXVII by Chas. K. Harris.
Rights for Mechanical Instruments Reserved.
International Copyright Secured.

I Miss The Old Folks Now

By VAN & SCHENCK and Edward J. Foster.

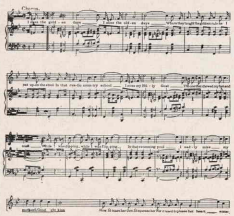

Copyright MCMXVII by Chas. K. Harris.
International Copyright Secured.
Rights for Mechanical Instruments Reserved.

I'll See You Later, Yankee Land.

Words and Music by CHAS. K. HARRIS

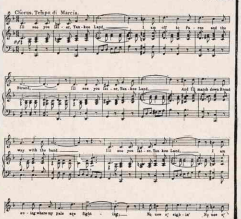

Copyright MCMXVII by Chas. K. Harris.
Rights for Mechanical Instruments Reserved.
International Copyright Secured.

Break The News To Mother

Words and Music by CHAS. K. HARRIS

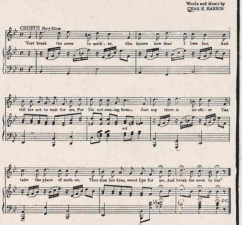

Copyright MCMXVII by Chas. K. Harris.
Rights for Mechanical Instruments Reserved.
International Copyright Secured.

Dry Your Tears.

Valse moderato. by Chas. K. Harris.

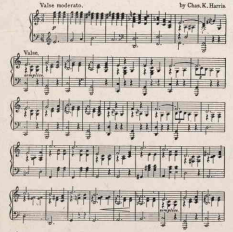

Copyright MCMXVII by Chas. K. Harris.
Rights for Mechanical Instruments Reserved.
International Copyright Secured.

"KATHLEEN."
(My Rose.)

Words and Music by CHAS. K. HARRIS.

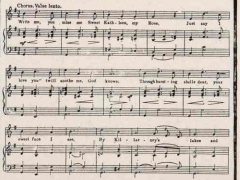

Copyright MCMXVII by Chas. K. Harris.
Rights for Mechanical Instruments Reserved.
International Copyright Secured.

"YANKEE"
(Her Thers, All Thers.)

Words and Music by CHAS. K. HARRIS.

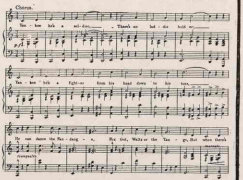

Copyright MCMXVII by Chas. K. Harris.
Rights for Mechanical Instruments Reserved.
International Copyright Secured.

Published and Copyrighted by

CHAS. K. HARRIS

Columbia Theatre
Broadway & 47th Street, New York
No. 1

427125