©CLE122423
MAR 18 1918

On To The War.

A Martial Anthem.

Words by William D. Foley

Music by Mario Hediger

M1646
.H

Nr. 3.—Carl Fischer, New York.

ON TO THE WAR.

1.

On to the war, on to the war! America decrees
That we shall still maintain our flag upon the open seas.
March to the war with fearless pace;- march onward to the van!
No despot's dare shall ever scare the true American.
March on! March onward to the van!

2.

On to the war, on to the war! God and our right appeal
To halt the Kaiser's bloodlust: they are but slaves who kneel.
March to the war with valiant tread, Americans to the fore!
No craven soul shall e'er control the men who guard our shore.
March on! Americans to the fore!

3.

On to the war, on to the war! All patriots to the van!
Our flag demands each trusty blade, each brave American.
March to the war with loyal tread, our Nation's honor calls;
Be his the fame,- the glorious name who for our country falls.
March on! Our starry banner calls.

On to the War.

Words by William S. Foley. Music by Mario Mediger.

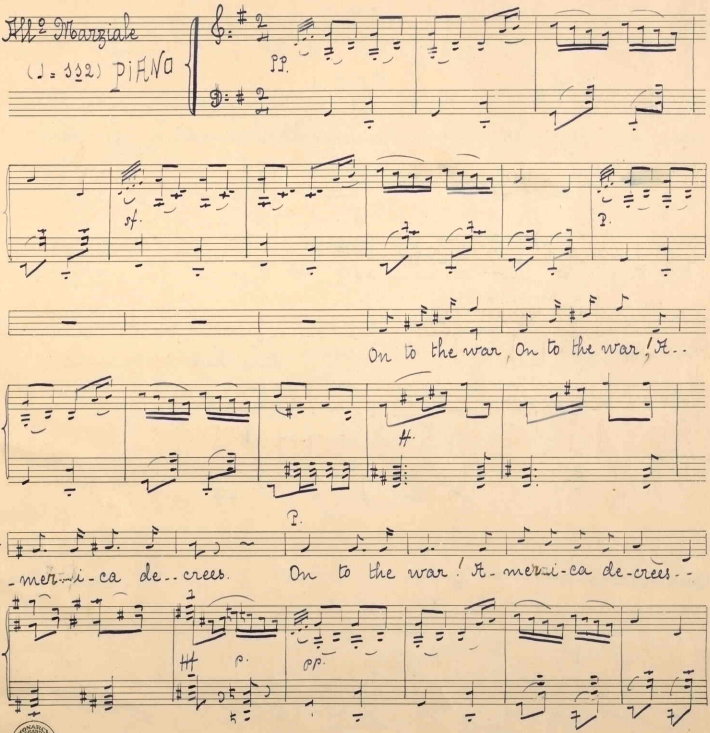

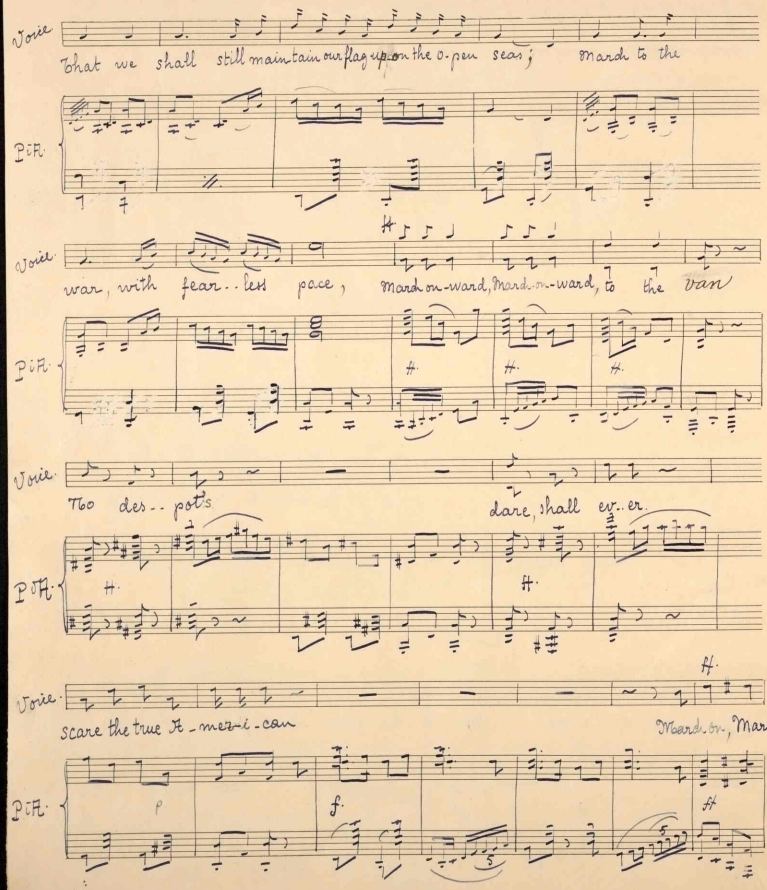
Voice
That we shall still maintain our flag up-on the o-pen seas; March to the
Pf.
Voice
war, with fear-less pace, March on-ward, March on-ward, to the van
Pf.
Voice
Too des-pots dare, shall ev-er.
Pf.
Voice
scare the true A-mer-i-can March on, March
Pf.

Voice

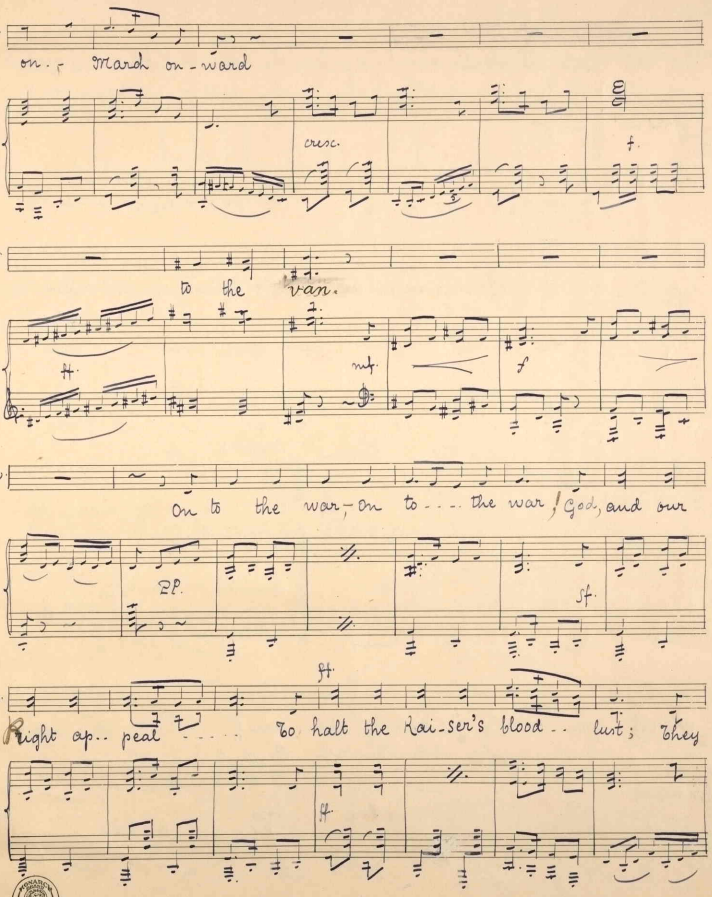

on - March on - ward

Pit.

cresc.

f.

Voice

to the van.

Pit.

ff.

mf.

f

Voice

On to the war, - On to - - - the war! God, and our

Pit.

pp.

sf.

Voice

ff.

Right ap - peal - - - - To halt the Kai - ser's blood - - lust; They

Pit.

ff.

HONARCH Nr. 3.—Carl Fischer, New York.

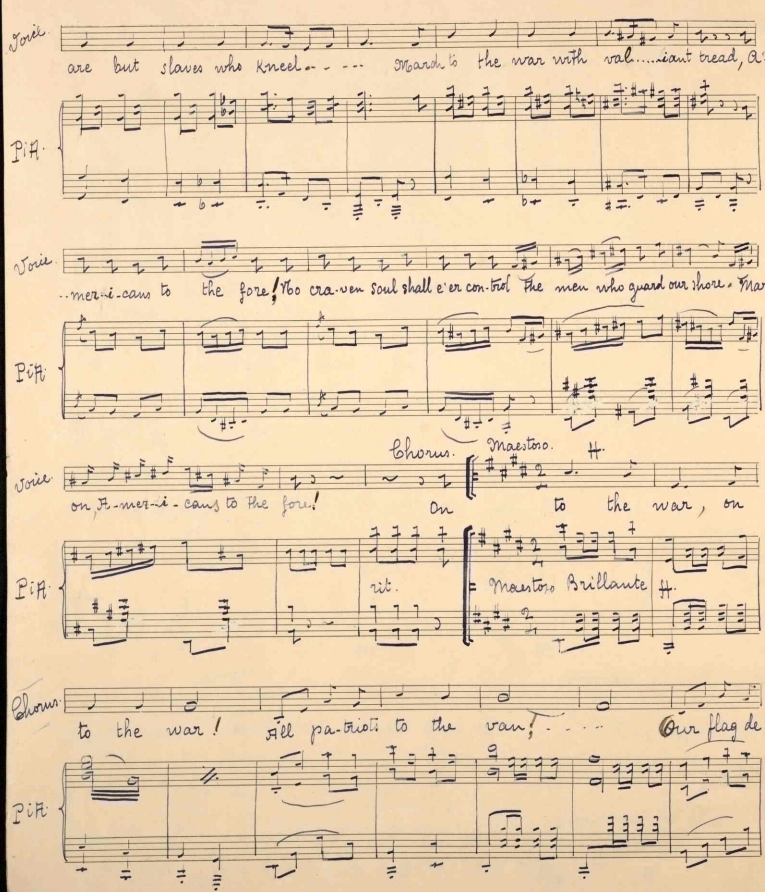
Voice
are but slaves who kneel - - - - March to the war with val - iant tread, A -
Pft.
Voice
- mer - i - cans to the fore! No cra - ven soul shall e'er con - trol The men who guard our shore. March
Pft.
Voice
on A - mer - i - cans to the fore!
Chorus.
Maestoso.
H.
on to the war, on
Pft.
rit.
Maestoso Brillante
H.
Chorus
to the war! All pa - triots to the van! - - - - Our flag de -
Pft.

Bass. rit. Tutti tpo

Chorus

..mands each trus..ty blade — each brave A-mer..i..can; each brave A-mer-i-can. March

Pit.

rit. tpo

Chorus

to the war with loy..al tread, our Na-tion's hon....or calls,

Pit.

I.

Chorus

Be his ..... the fame, the glo-rious name who for our

Pit.

rit. I. II.

Chorus

coun-try falls..... On, March on! ..... March

Pit.

rit.

PHILADELPHIA

(6.) ⊖

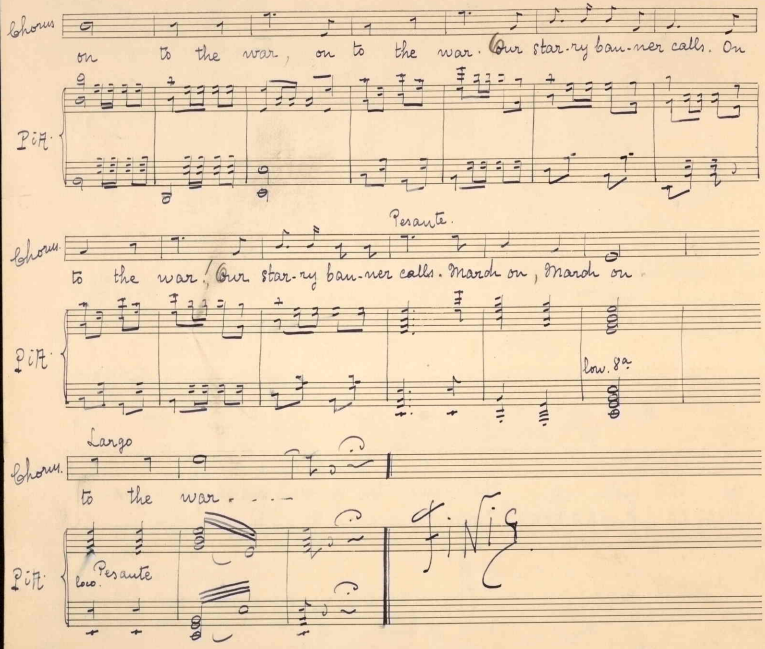

M. Hedriger

Los Angeles Cal