©CLE438747

DEC 16 1918

I Love My Country

SONG

WORDS AND MUSIC

BY

W. H. HOWELLS

5

Published for the Author
by
THE WILLIS MUSIC COMPANY
CINCINNATI
O

H1646
.H

I Love My Country

Words and Music by
W. H. HOWELLS

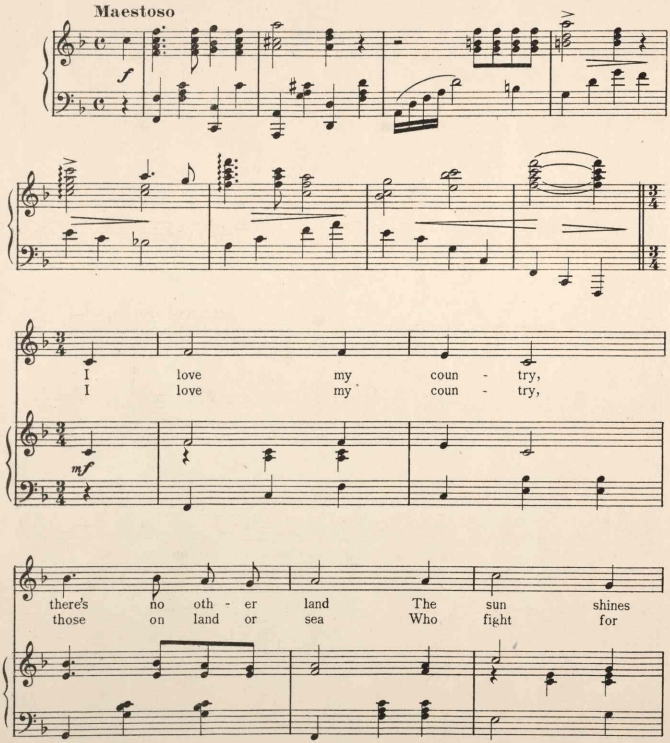

Copyright, MCMXVIII, by W. H. Howells

on so beau - - ti - ful and grand, I
her are he - - roes all to me, They

love her star - ry ban - ner, her laws so just and free I
fight to save my coun - try, they fight for you and me, God

love her true de - moc - ra - cy, her re - al Lib - er - ty.
grant that al - ways they may be, crowned with vic - to - ry.

REFRAIN

Oh, yes! I love my coun - try, The land of lib - er -

ty, For her I'll give my ser - vice to die if needs must

be, Oh, yes! I love my coun - try, I'll fight to keep her

free, I fight to save the coun - try that does so much for

me And if I fall in bat - tle and

per - ish in the fray I'll die be-neath Old Glo - ry

Fight - ing for the Good old, Grand old,

Glo - ri - ous U. S. A.

445301