JUN 19 1919
© CIE454211

In The Beautiful U. S. A.

Composed and arranged By Herman A. Hummel

Hummel

Marica Words By Rudolph F. Neuhuer

Voice

Ive roomed a-round this world you bet And went in oth-er lands too, With
In oth-er lands so far a-way, as I went a-way to roam, I

noth-ing else on hand but re-get since I left the dear, red, wht, and blue
longed for noth-ing else but that day I could leave for my dear, home sweet home

leav-ing the dear U. S. a in vain with noth-ing else to say-----,
in the dear old U. S. a I mean where hope is not in vain----, Since

M1646
.H

take me back a-gain to the beau-ti-ful U. S. A.
oth-er land I seem that's why I long to be back a-gain, In the

Chorus—

beau-ti-ful U. S. A. Where they can-ess one for aye In this land of beau-ti-ful

scen-er-y, sweet land of ring-ing lib-er-ty, from Can-a-da to mex-i-co, from

Maine to Cal-i-forn-i-a You will find in this land a help-ing hand, In the

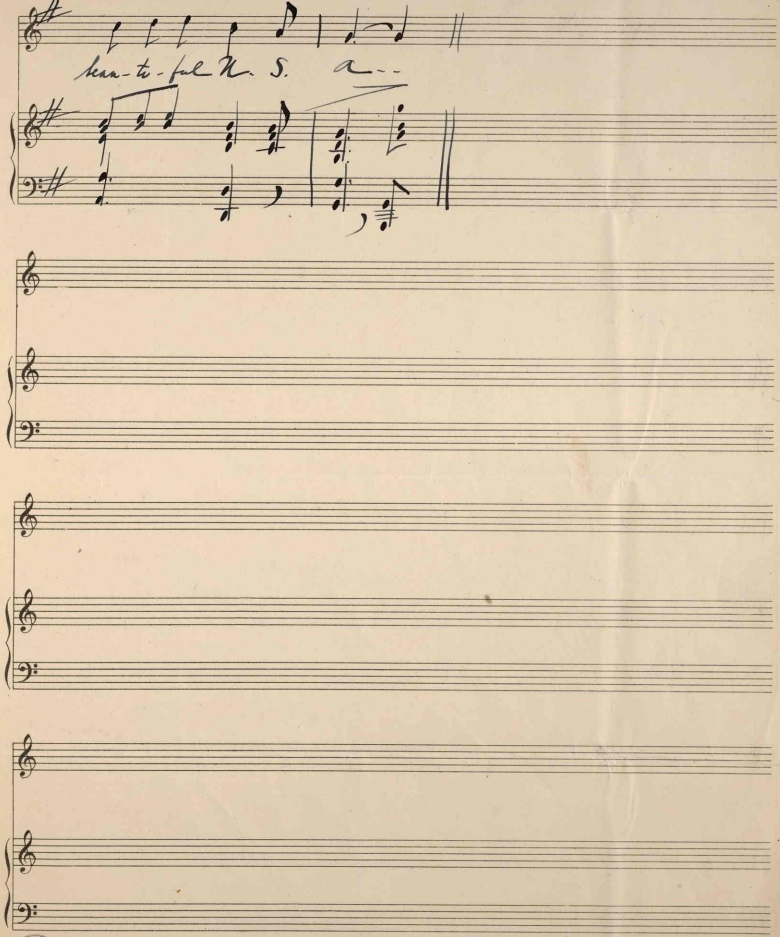

A.B.P. BRAND No. 4

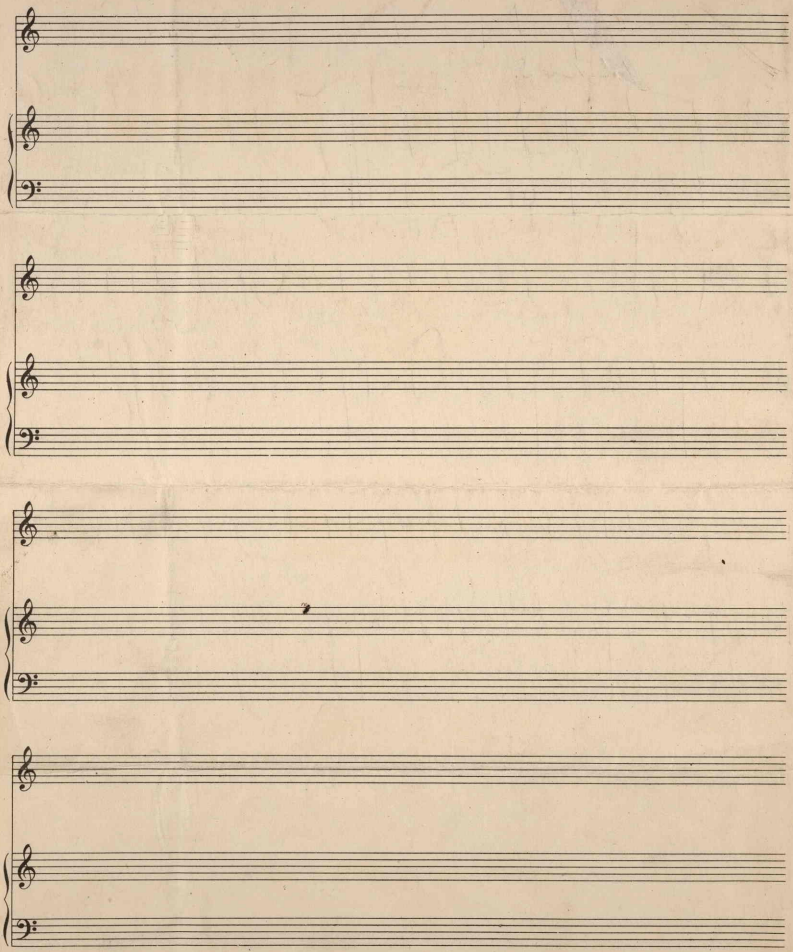

463340