JAN -2 1919
©CLE439407

Liberty Bell Is Ringing Again.
Hear Its Latest Refrain.

Words by: Julia M. Dutton

Music by E. S. S. Huntington.

Mod to

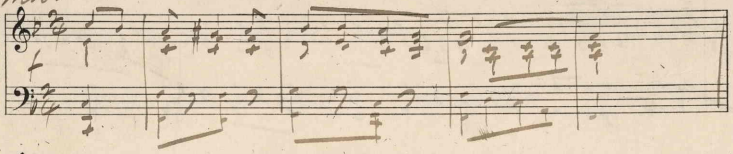

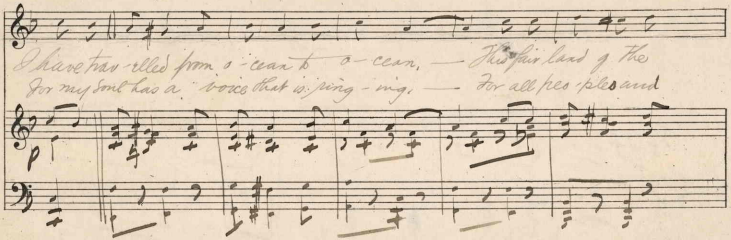
I have trav-elled from o-cean to o-cean, — This fair land of the
For my soul has a voice that is sing-ing, — For all peo-ples and

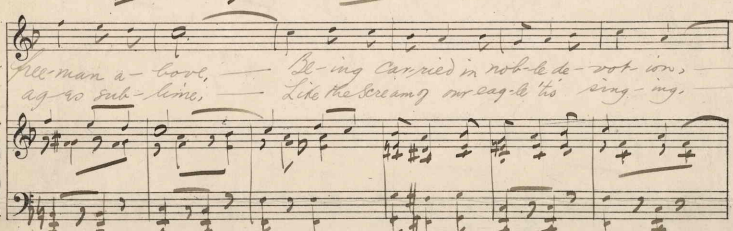
free-man a-bove, — Be-ing car-ried in nob-le de-vot-ion, —
ag-es sub-lime, — Like the Scream of our eag-le 'tis sing-ing.

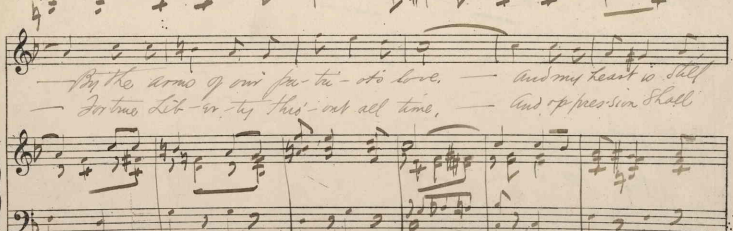
— By the arms of our pa-tri-ot's love, — And my heart is still
— For true Lib-er-ty thro'-out all time, — And op-pres-sion shall

Knickerbocker Harmony Studios 1547 Broadway New York City

M1646
.H

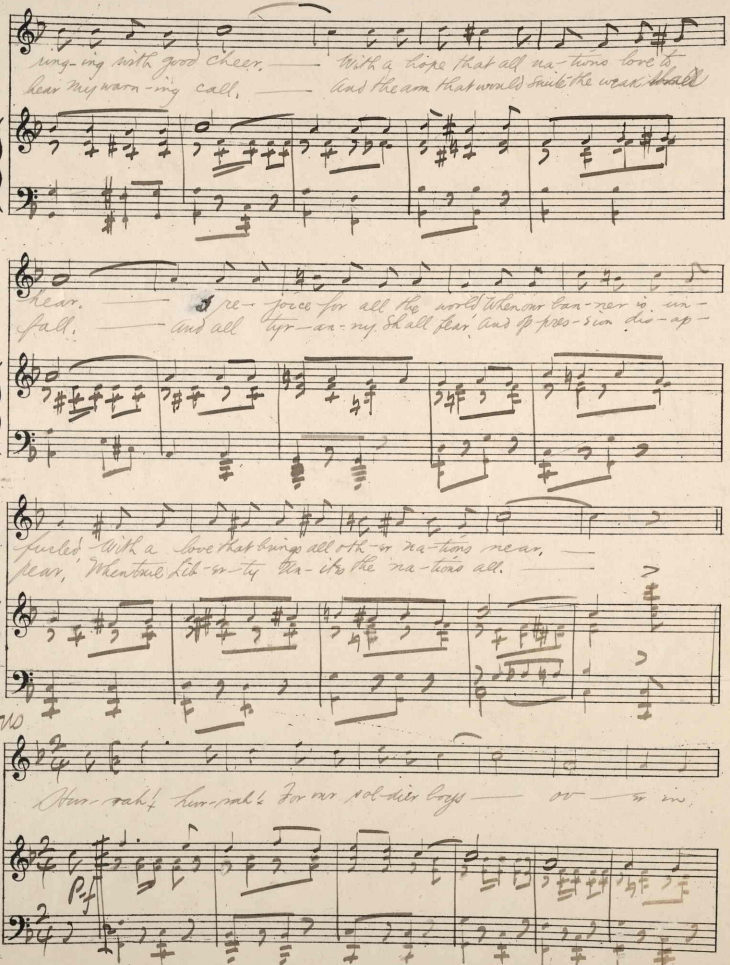

Knickerbocker Harmony Studios 1647 Broadway New York City
Knickerbocker Harmony Studios 1647 Broadway New York City

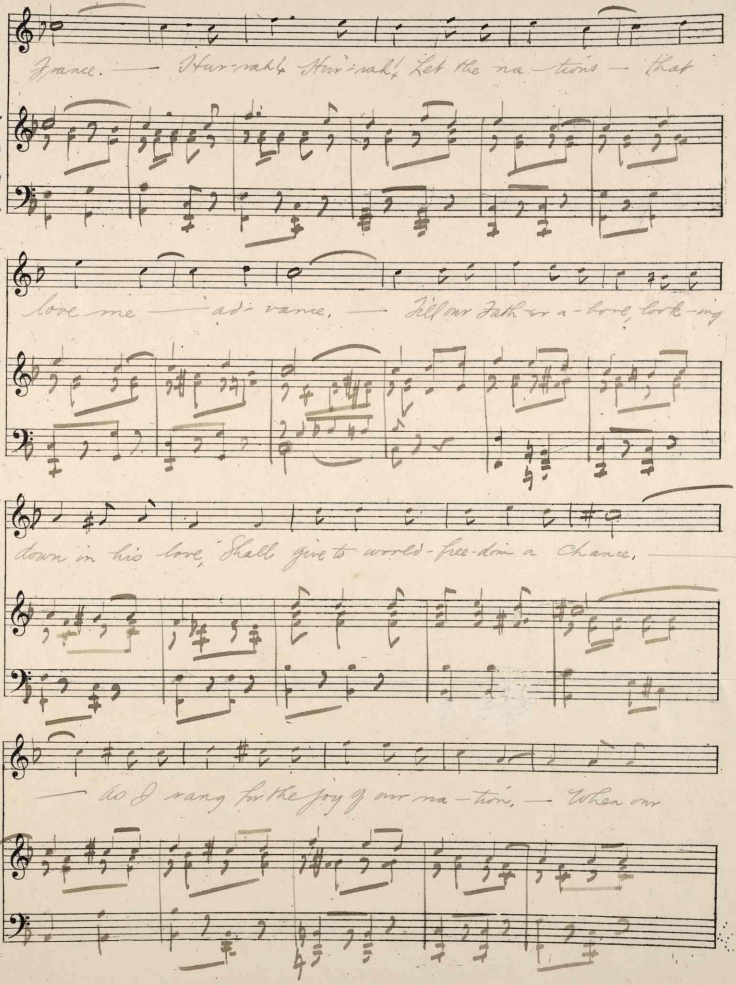

Knickerbocker Harmony Studios 1547 Broadway New York City

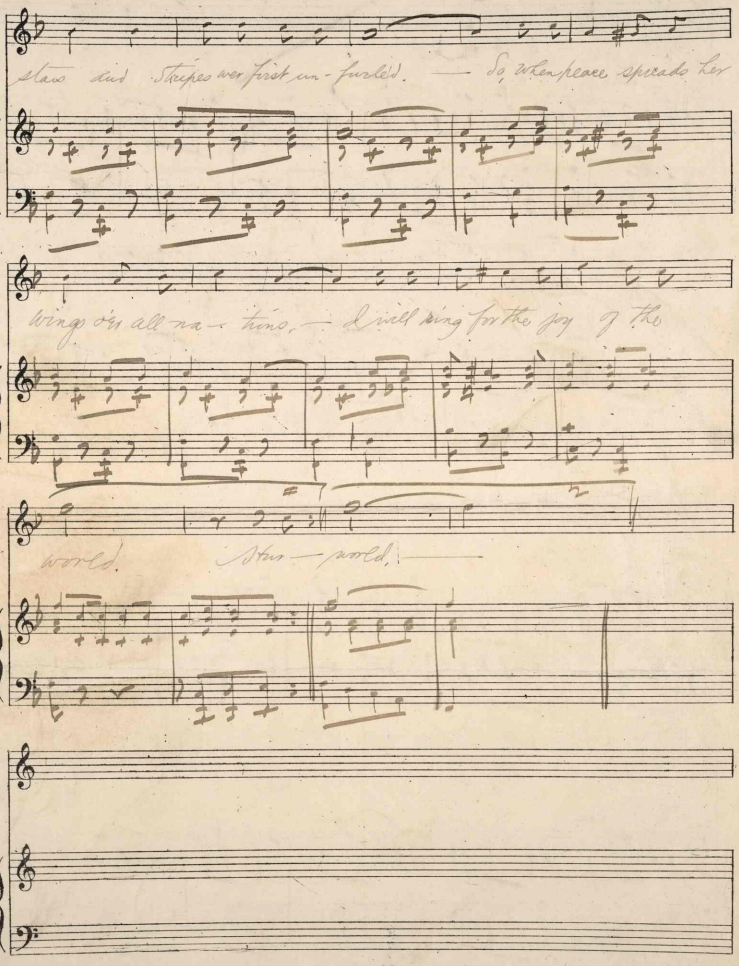

Knickerbocker Harmony Studios 1547 Broadway New York City