©CLE 428987 JUN 27 1918

Heyn, L. M.

Go Get 'Em, Johnny.

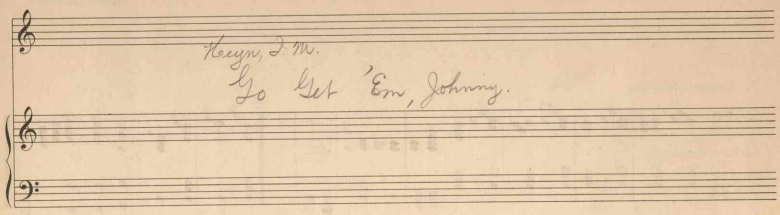

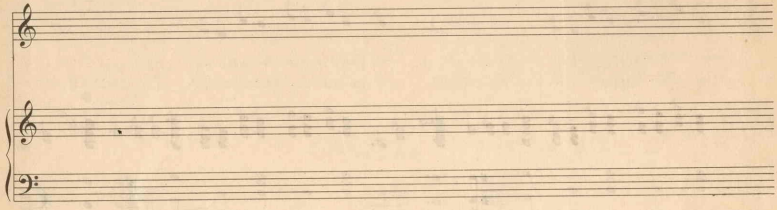

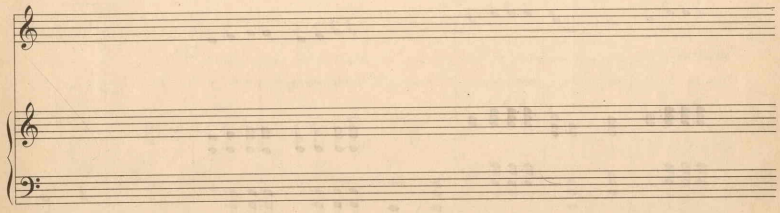

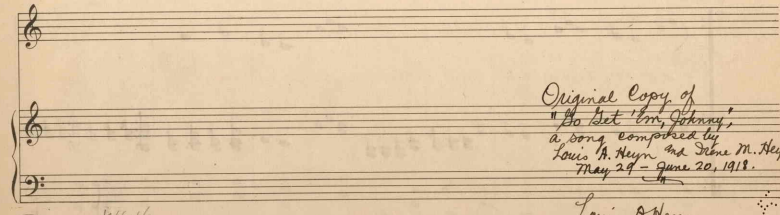

Original Copy of
"Go Get 'Em, Johnny,"
a song composed by
Louis A. Heyn and Irene M. Heyn,
May 29 – June 20, 1918.

Louis A. Heyn
2100 East 17th St.,
Long Beach, California

ART BRANDS No. 4.
A1646
H

GO GET 'EM, JOHNNY.

WORDS BY LOUIS A. HEYN.

MUSIC BY IRENE M. HEYN.

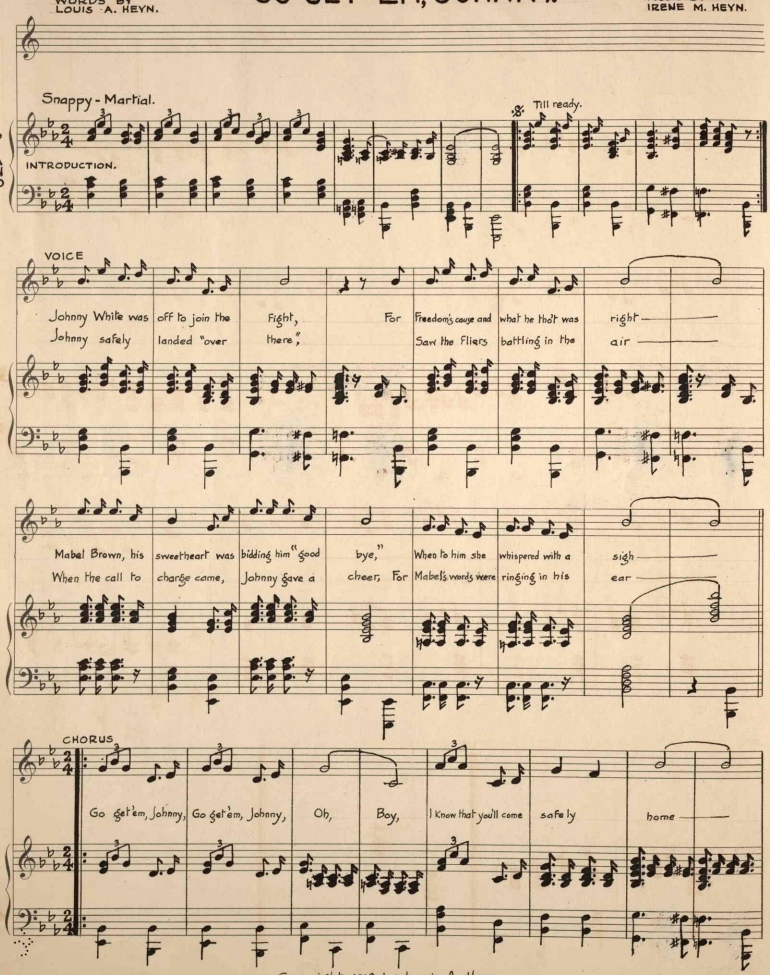

Copyright 1918, by Louis A. Heyn.
All rights reserved.

Dec file 452424
E2 + fee required
A836-188,
June 29, 1918.

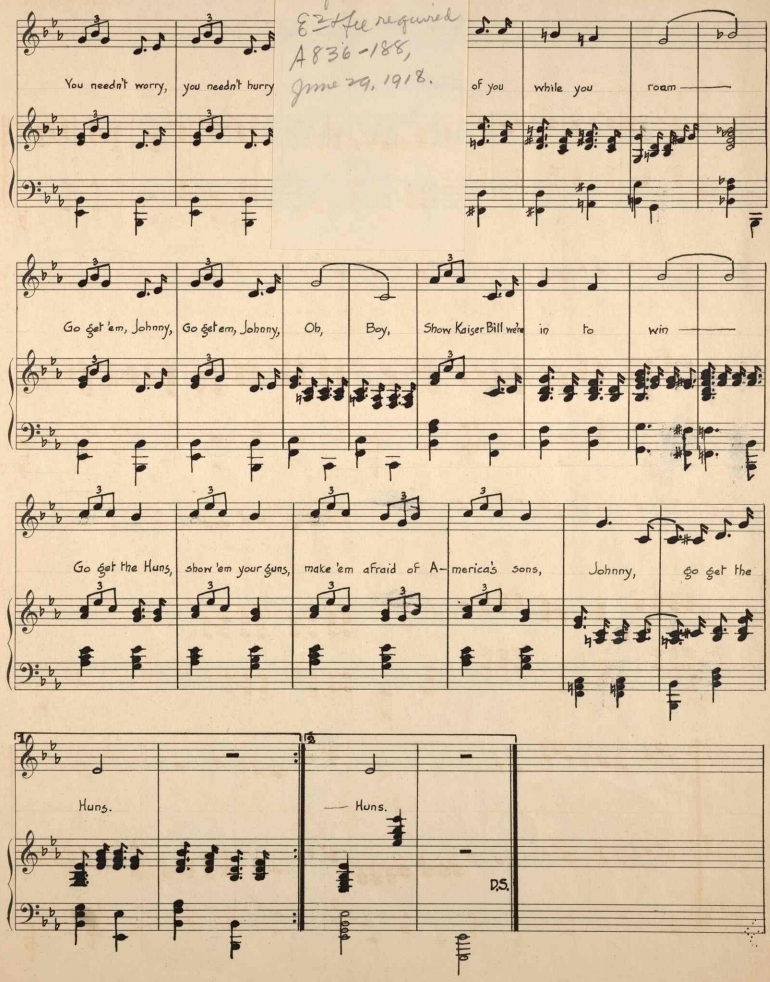

You needn't worry, you needn't hurry of you while you roam —

Go get 'em, Johnny, Go get em, Johnny, Oh, Boy, Show Kaiser Bill we're in to win —

Go get the Huns, show 'em your guns, make 'em afraid of A- merica's sons, Johnny, go get the

Huns. — Huns.

D.S.

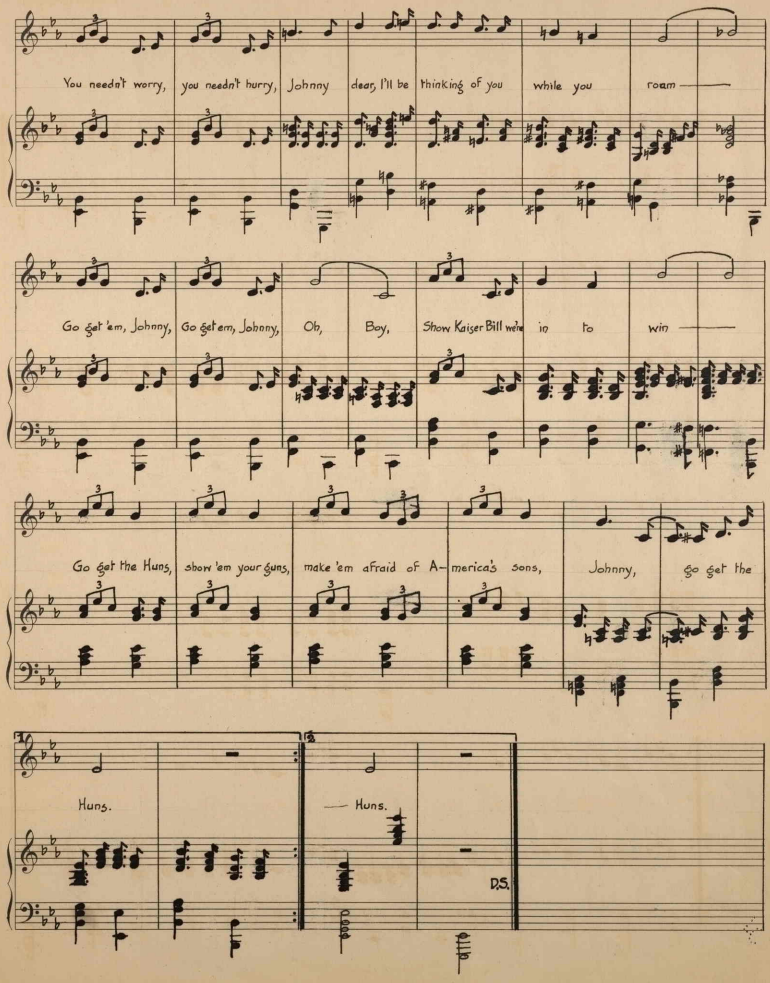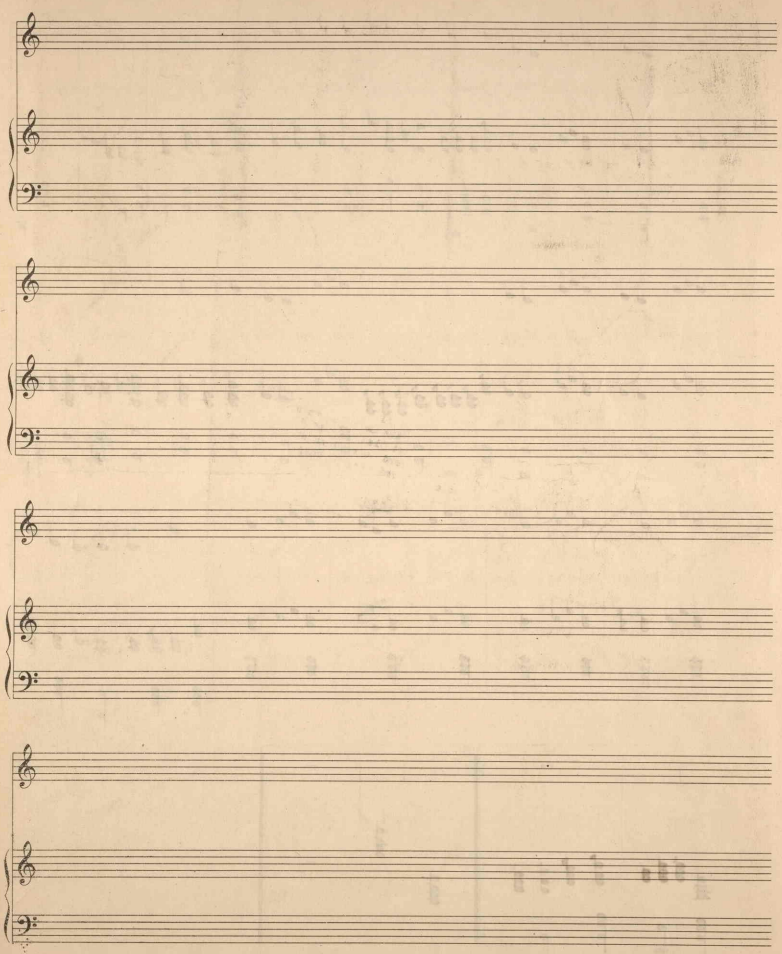
You needn't worry, you needn't hurry, Johnny dear, I'll be thinking of you while you roam
Go get 'em, Johnny, Go get em, Johnny, Oh, Boy, Show Kaiser Bill we're in to win
Go get the Huns, show 'em your guns, make 'em afraid of A-merica's sons, Johnny, go get the
Huns.
Huns.
D.S.