©CLE441588

DEC -5 1918

New AMERICA.

Music by Samuel Horatio Hodges, LL.B.

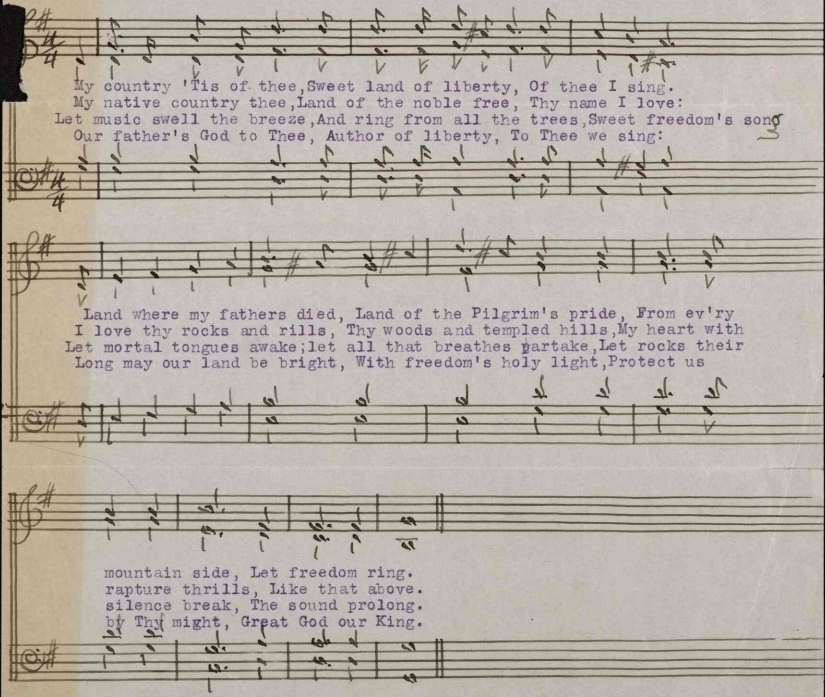

M1646
.H

448621

©CLE439396

JAN -2 1919

New America.

My country's praise shall be,
O Land of Liberty,
With thankful prayer.
Here, sons of freedom live,
Here, all who toil can give,
And all in thee receive
God's shelt'ring care.

Here, all in thee can find
Great freedom of the mind,
And thoughts express.
No tyrant here shall take
The wealth that others make,
And spend for his own sake
Labor's distress.

I love thee U.S.A.
I love America,
Thy flag I love.
The Red shall stand for youth,
The Blue may stand for truth,
While White unites them both
With Stars above.

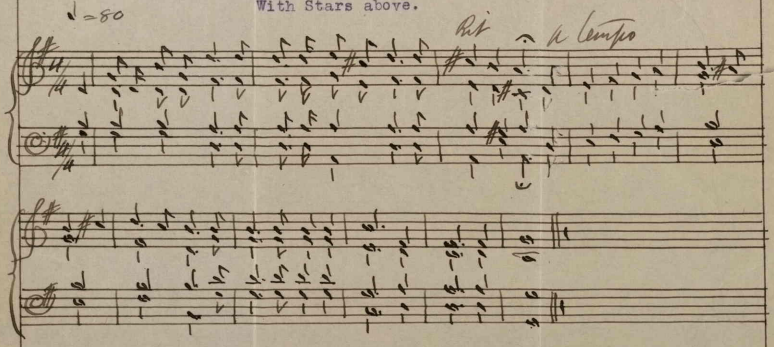

Words and music by Samual Horatio Hodges
51 Pleasant Place, Arlingtin, N.J.

M1646
.H

450605