JAN -4 1919 ©CLE439651

FLAG OF FLAGS

HARVEY WORTHINGTON LOOMIS

ARTHUR EDWARD JOHNSTONE

Tempo di marcia ♩ = 120

mf

1. Hail to thee! Hail to thee! Stand-ard a-bove, Flag that we love
   Hail to thee! Hail to thee! Flow'r of the sky, Bloom-ing on high,
2. Hail to thee! Hail to thee! High in the blue, Flag of the true,
   Hail to thee! Hail to thee! Staunch as a star Shin-ing a-far.

Ped. * *Ped.* * *Ped.* * *Ped.* *

mp *cresc.* *f*

All the glo-ry Of Free-dom's sto-ry, From out thy folds un-furl-ing.
Dawn-light ten-der And sun-set splen-dor Thy ra-diant hues em-pearl-ing
Faith un-bound-ed On thee is found-ed, As loy-al hearts ac-claim thee.
Trib-ute glow-ing On thee be-stow-ing, The Flag of Flags we name thee.

Ped. * *Ped.* * *Ped.* *

f REFRAIN *mf*

Flash the watch-word, "Might with Right!" O-ver hill and dale and moun-tain-height, As the

f *mf* *non legato*

cresc. *f*

count-less years shall roll. Truth dwells in thy col-ors three,

cresc. *f* R.H.

Ped. *

Copyright, 1918, by ARTHUR EDWARD JOHNSTONE

A1646
.J

FLAG OF FLAGS

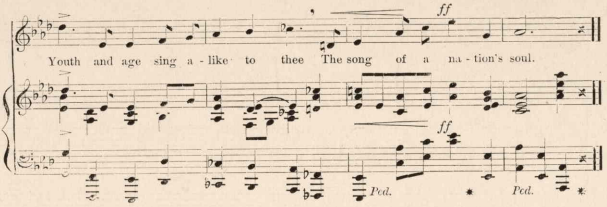

449567