©CLE437083

NOV 18 1918

YOU CAN'T HOLD THE YANKEES BACK

SONG

WORDS & MUSIC

BY

ROSE KIMMEL KAUFFMAN

5

Published by
Mrs F. G Kauffman
GARDEN CITY. KAS.

M1646
.K

You Can't Hold the Yankees Back

Words and Music by
ROSE KIMMEL KAUFFMAN

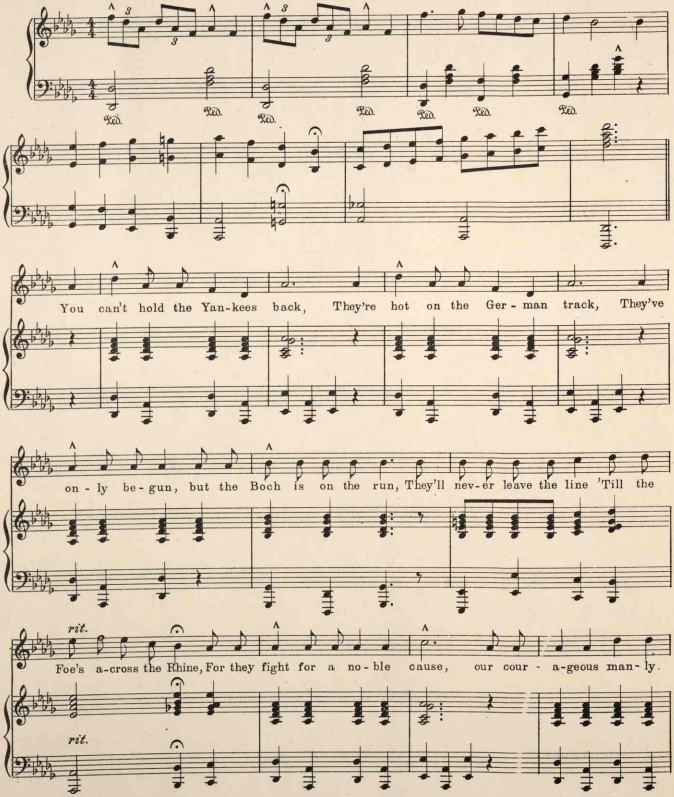

Copyright, MCMXVIII, by Mrs. F. G. Kauffman, Garden City, Kas.

boys. They're plan-ning to march down the streets of Ber-lin, For the Yanks will win, will win.

We'll cheer them on their way, Brave Yanks from the U. S. A. Fac-ing

rit.

pow-der and shell 'mid the fires of hell, They're giv-ing their all, at hu-man-i-ty's call, They'll

rit.

win for their cause is right, They'll con-quer the Prus-sian might, They'll

nev-er dis-arm till they en-ter Ber-lin, for the Yanks will win, will win.

448506