JUL -9 1917
©LE408581

Pershing's "Sammies"
(Marching Song)

Words and Music by:
Mrs Heber A. Knott.

Dedicated to
The American Service.

Onward Onward, dear America
With our Soldiers many thousand strong.
Forward, forward, we must march along.
For we go to save the world from wrong.
March on! March on! Shout the joyful Song!
Shout it Comrads shout it loud and long.
Freedom, freedom, freedom, is our Song—
Life or Death—America.

M1646
.K

Dedicated to
The American Service

Pershing's "Sammies"

(Marching Song)

Words and Music by
Mrs. Heber A. Knott

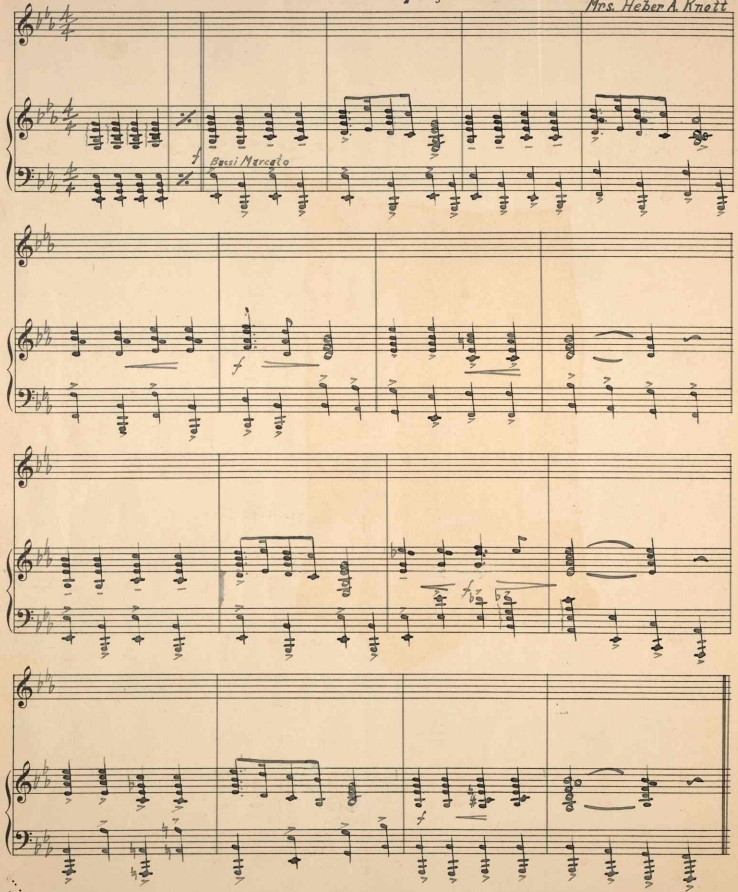

Onward, dear America.

On-ward, on-ward, dear A-mer-i-ca, With our sol-diers man-y thou-sand strong.

For-ward, for-ward, we must march a-long, For we go to save the world from wrong.

March on! March on! shout the joy-ful song, Shout it com-rades shout it loud and long.

Free-dom, free-dom, free-dom is our song. Life or death, A-mer-i-ca.

L.H.

Carl Fischer, New York.
No. 10 – 12 lines.
Made in Germany.

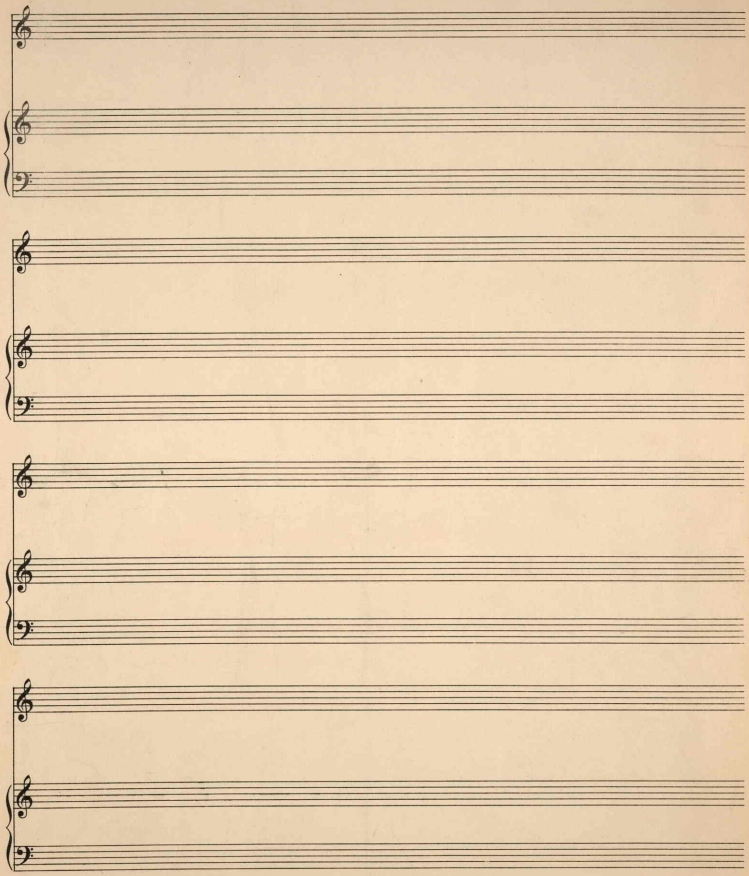

413353

ue

LICATIONS

REGISTERED

No. 30

Was

Library of Copyright

7445

Return to

Miss Heber A Knott

Commerce and Island S.W.

c/o Cor Knott Co.

Grand Rapids Michigan

WASHINGTON D.C.

JUL 9 '17

REGISTERED

RECEIVED

JUL 9 1917

LIBRARY OF CONGRESS M.R.D. DIV.

Think of