©CIE452999
JUL -2 1919

AND THEY THOUGHT WE WOULDN'T FIGHT.

Bertha Delisle. Louis Lamont.

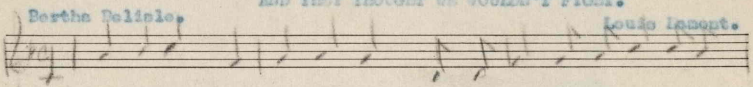

We started forth two million strong With a wish and a hope to a-

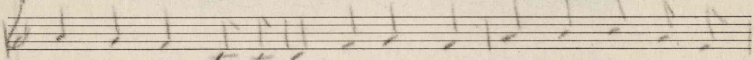

venge all wrong; And to end the dream that Might is Right, But they

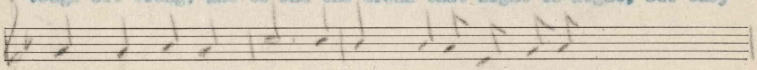

thought we wouldn't fight. We sailed away from a be-

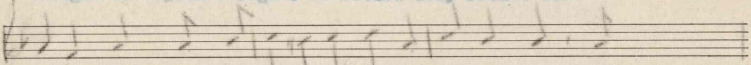

loved place, Per-haps never a-gain to see that face, The

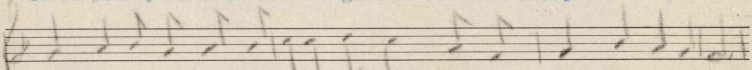

face of Mother, who is ever our light, And they thought we wouldn't fight.

(After last verse)

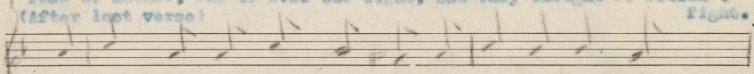

We showed them and taught them till the war was won, When

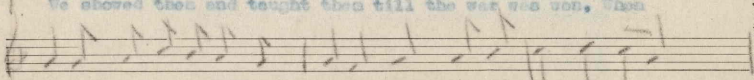

Freedom and Happiness with-out the Hun Were en-joyed and made

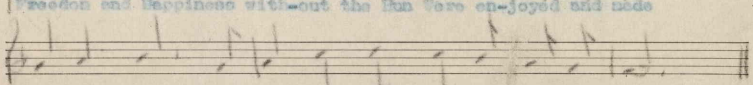

all liven bright, And then they found out that we could fight.

(2)

When at last we arrived in the country of waste,
With our pack on our back and a smile on our face,
We were greeted with cheers and with shouts, "You are right",
And they still thought we wouldn't fight.
At last we came to the front line trench,
The scenes of blood once spilled by the French
Made our hearts wrathful to see such a sight,
And we aimed to show them that we could fight.

FOR SALE BY THE NATIONAL LITERARY AND PUBLISHERS' SERVICE BUREAU, HANNIBAL, MO.

Clayton F. Summy Co., Music Tablet.

M1646
.L

464231