OCT 22 1917 ©CLE 411043

RAUS MIT DER KAISER
(HE'S IN DUTCH)

BY
ANDREW B. STERLING
BARTLEY COSTELLO
AND
ARTHUR LANGE

5

JOE MORRIS MUSIC CO.
145 W. 45th ST., NEW YORK

M1646
.L

Raus Mit Der Kaiser
(He's In Dutch)

Words by
ANDREW B. STERLING
& BARTLEY COSTELLO

Music by
ARTHUR LANGE

Moderato

Piano

f *p*

The boys are learn - ing Ger - man that was nev - er in a book, And they're going to speak that Ger - man When the Kais - er gets the hook; They prac - tice ev - 'ry morn - ing to ser - en - ade Ber - lin, And

O' Reil - ly's tongue gets twist - ed ev - 'ry time he goes to shout, He can nev - er say Raus mit him, So he just yells, "turn him out;" But Ros - en - stein and Le - vy, are teach - ing all the boys, The

J. M. Co. 597-2

Copyright 1917 by The Joe Morris Music Co., 145 W. 45th St., New York, N.Y.
The Publishers reserve the right to the use of this Music or Melody for any Mechanical Instruments
International Copyright Secured All Rights Reserved *Albert & Son, Australian Agents, Sidney*

you will hear them sing - ing this the mo - ment they get in.
right way to pro - nounce it, So let's make a lot of noise.

Chorus

Raus. mit der Kais - er! Raus, mit der Kais - er,

Raus mit der Kais - er, Soon he'll not a - mount to much, We'll
We'll
He
We're

hock his throne and break his crown, And turn his mus - tache up - side down,
put his King - dom up the spout, And take a - way his sau - er - kraut,
bit off more than he could chew, When he bit Yan - kee Doo - dle - do,
tired of his hyp - oc - ri - sy, And now we want De - moc - ra - cy,

1 2

Raus, mit der Kais - er, He's in Dutch. Dutch!

A SONG OF UNRIVALLED EXCELLENCE BY TWO FAMED WRITERS

Before the World Began

WORDS BY
ANDREW B. STERLING
WRITER OF
"LAST NIGHT WAS THE END OF THE WORLD"

Published in 3 Keys

MUSIC BY
ALFRED SOLMAN
WRITER OF
"IF I HAD A THOUSAND LIVES"
"MINE"

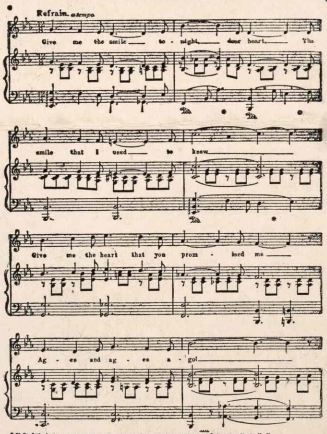

B.M.Co. 804.-4 Copyright 1919 by The Joe Morris Music Co. 145 W. 45th St. New York, N. Y.
The Publishers Reserve the right to the use of this Music or Melody for any Mechanical Instruments.
Instrumental Copyright Secured. All Rights Reserved. Albert & Son Australian Agents Sidney.

FOR SALE BY ALL MUSIC DEALERS

JOE MORRIS MUSIC CO., 145 W. 45TH ST., NEW YORK

417787