JUL -1 1918 ©CLE428457

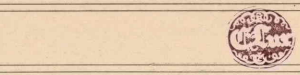

"The Banner we all love!"

Words by Conrad Strassburger.

Music by Edward Pix.

Manuscript.

M1646
.L

The Banner we all love.

Words by Conrad Strassburger. / Music by Edward Lux.

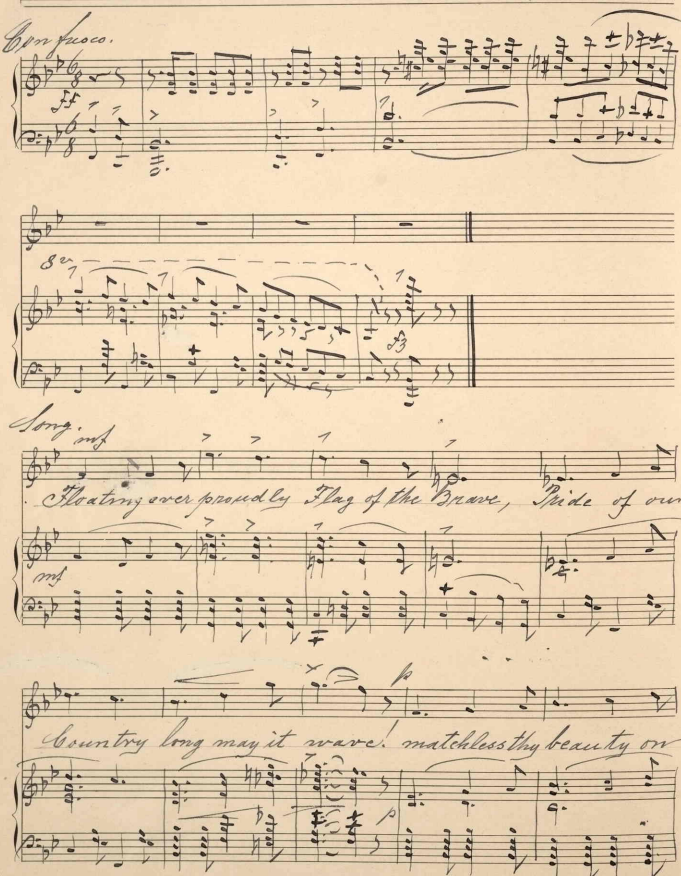

B. C
No. 31

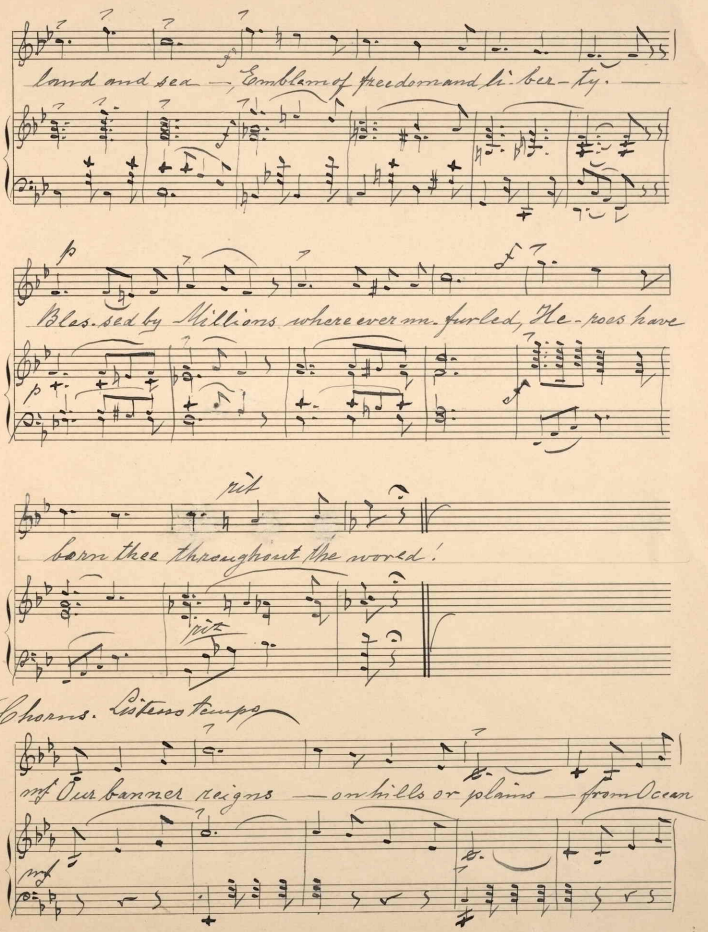
land and sea — Emblem of freedom and li-ber-ty. —
Bless-ed by Millions where ever un-furled, He-roes have
born thee throughout the world!
rit
Chorus. Listesso tempo
of Our banner reigns — on hills or plains — from Ocean

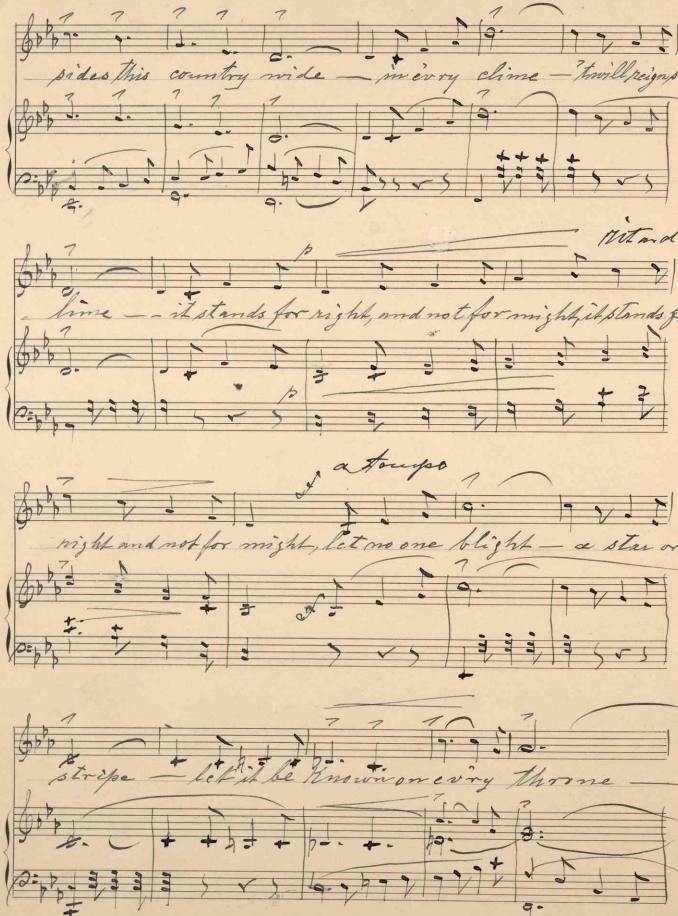
sides this country wide — in every clime — it will reign sub-
lime — it stands for right, and not for might, it stands for
rit. and
a tempo
right and not for might, let no one blight — a star or
stripe — let it be known on every throne —

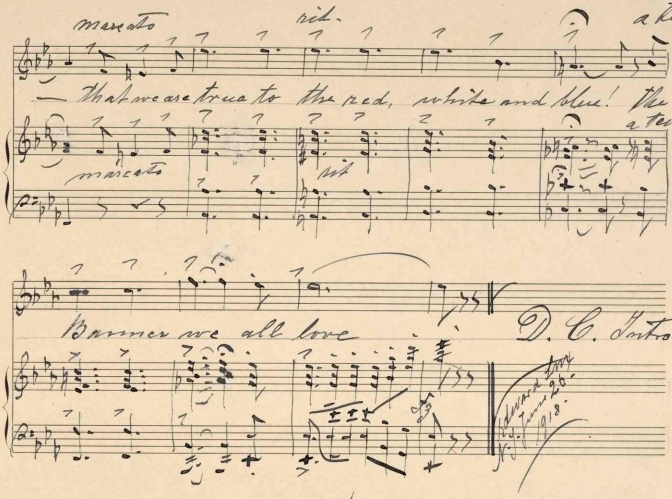

marcato rit. a tempo

— that we are true to the red, white and blue! The

a tempo

marcato rit

Banner we all love

D. C. Intro.

Edward Lee
N. Y. June 26
1918

2d. Verse.
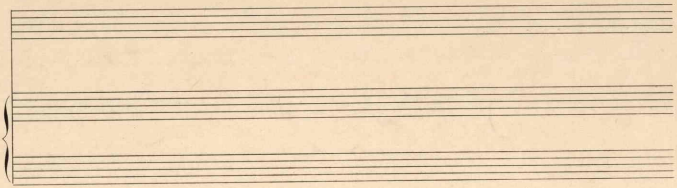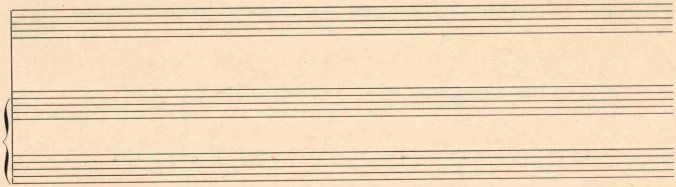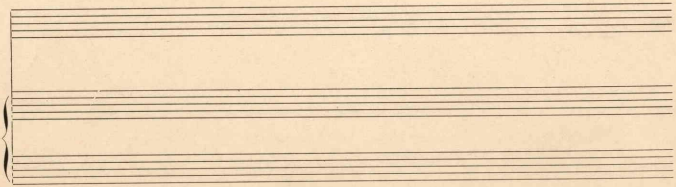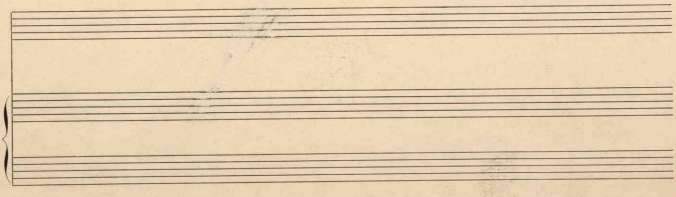
Symbol of Right, thro' the years passing o'er,
Float ever proudly, from shore to shore.
Country of Justice, country of law,
Wise men of old thy coming fore-saw!
Banner of promise hailed from a-far
All hail "Old Glory"! Bless every Star.