©CLE449727
MAY 28 1919

WELCOME HOME.

Frances Costa. Frank Lorraine.

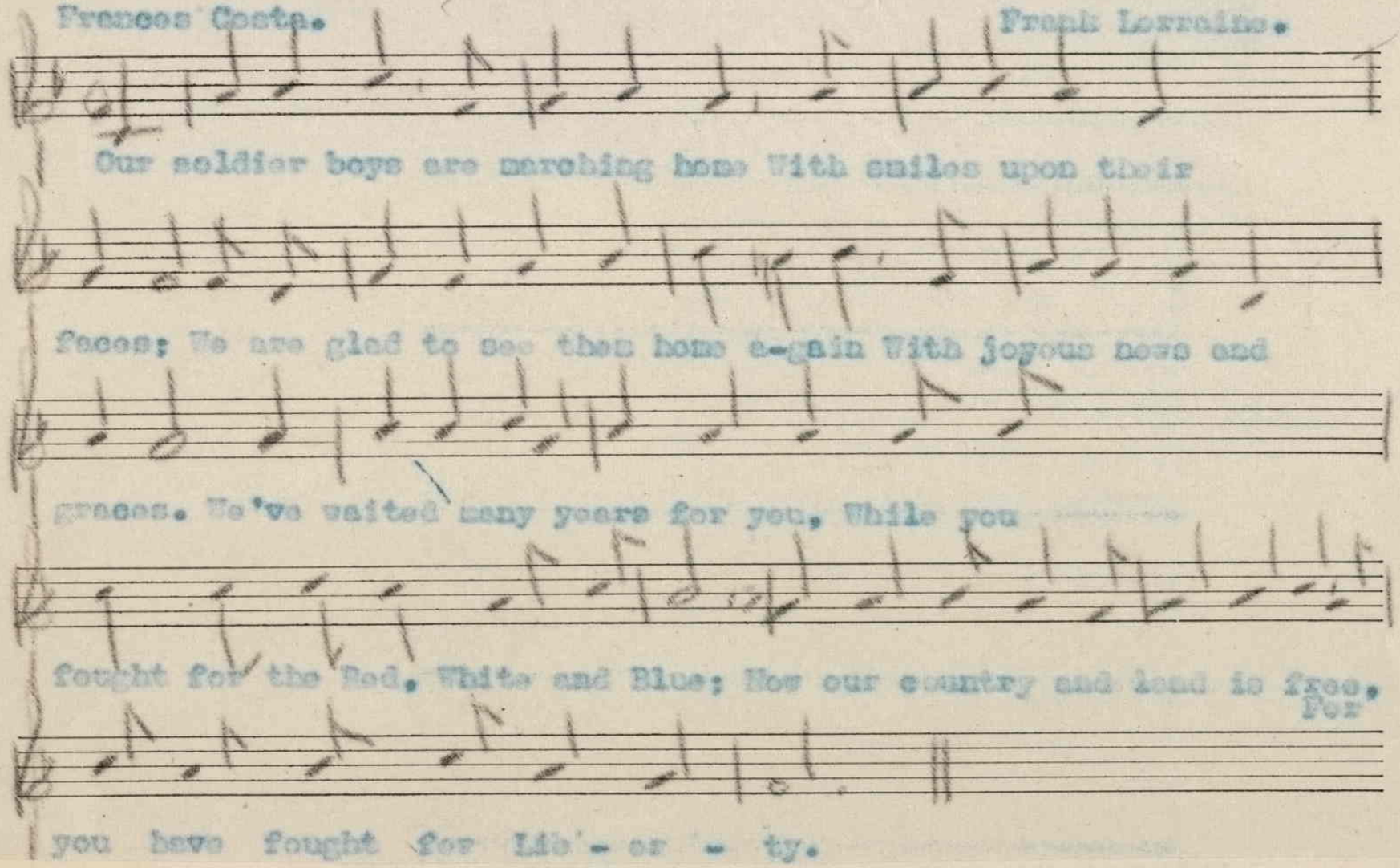

(2)

When from the battle home you marched,
With surprise our lips were parched;
We gladly receive you to our homes,
For many years we were alone.
Welcome to our soldier boys,
From over across the sea,
Who fought with glory and honor,
Back to the land of Liberty.

For sale by The National Literary and
Publishers' Service Bureau, Hannibal, Mo.

M1646
.L

461301