JUL 22 1919
©CIE453631

Polka Gelebt and Gelacht

by Joseph Frankel

Music Division,
Reserve Storage.

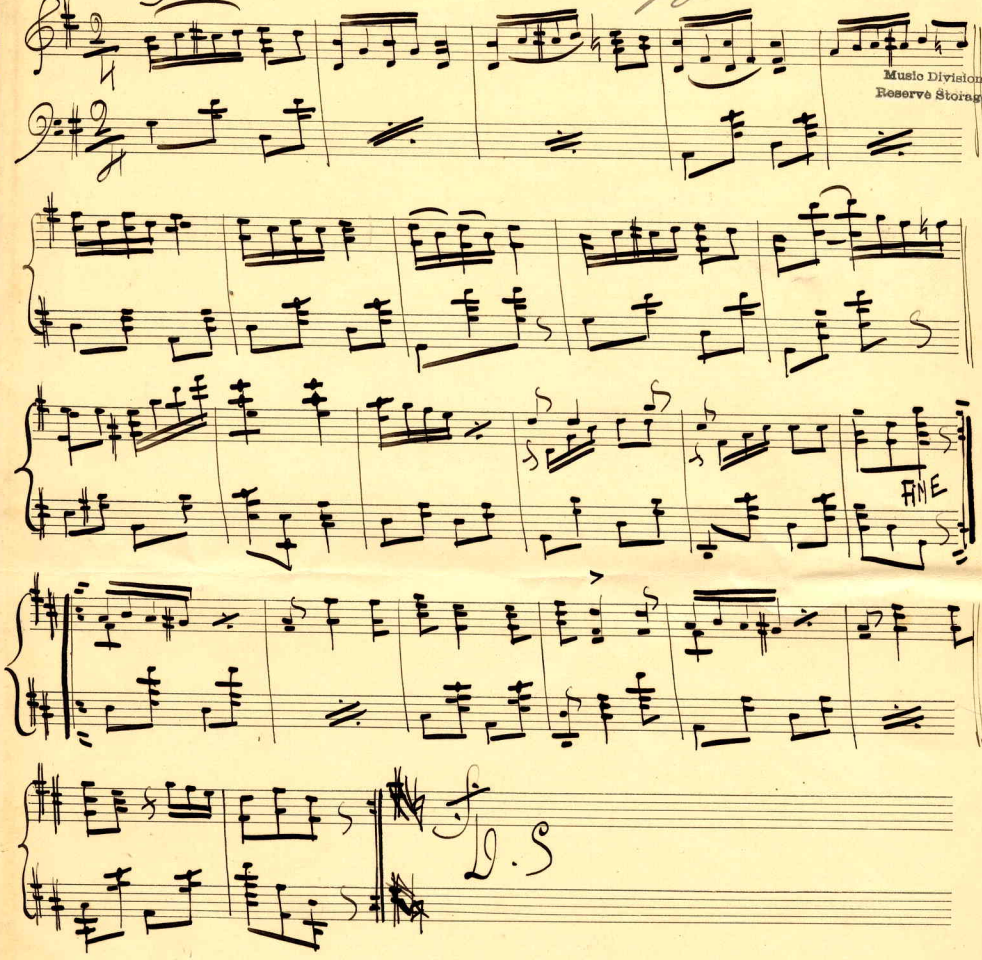

FINE

D. S

465317

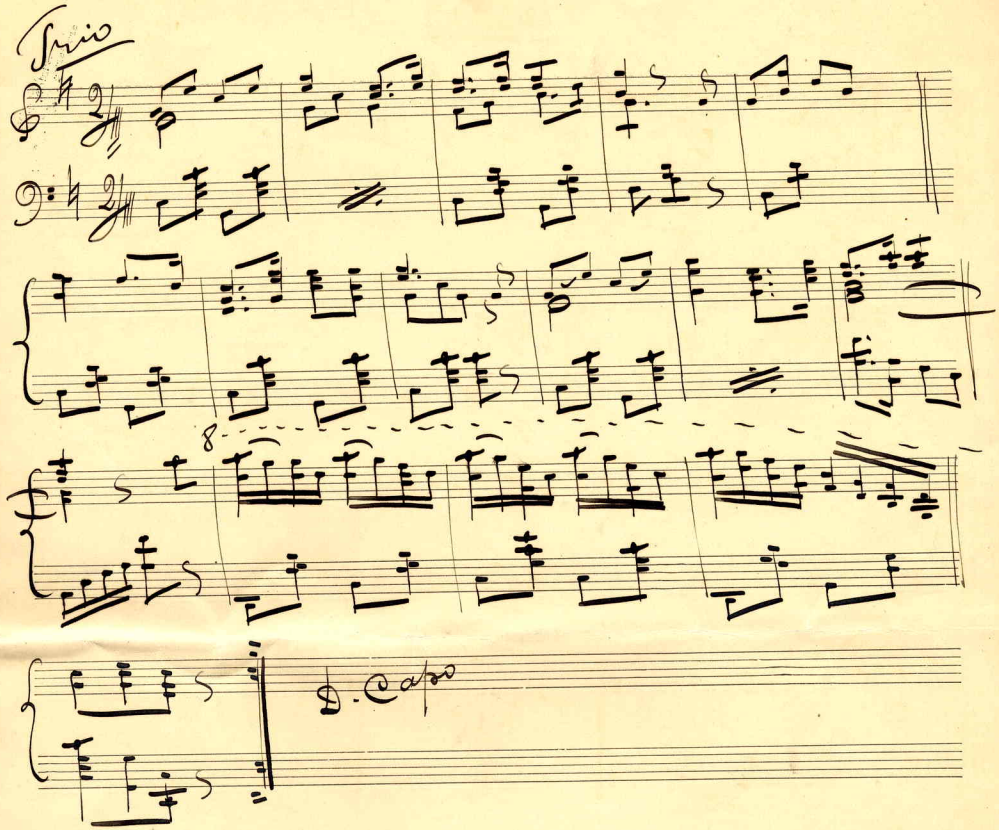

MONARCH BRAND
Carl Fischer, New York.
No. 4—12 lines.