Part 1.

©CIE478860
APR 30 1920
Music Division,
Reserve Storage.

Russian Shere No 105 PART No I.

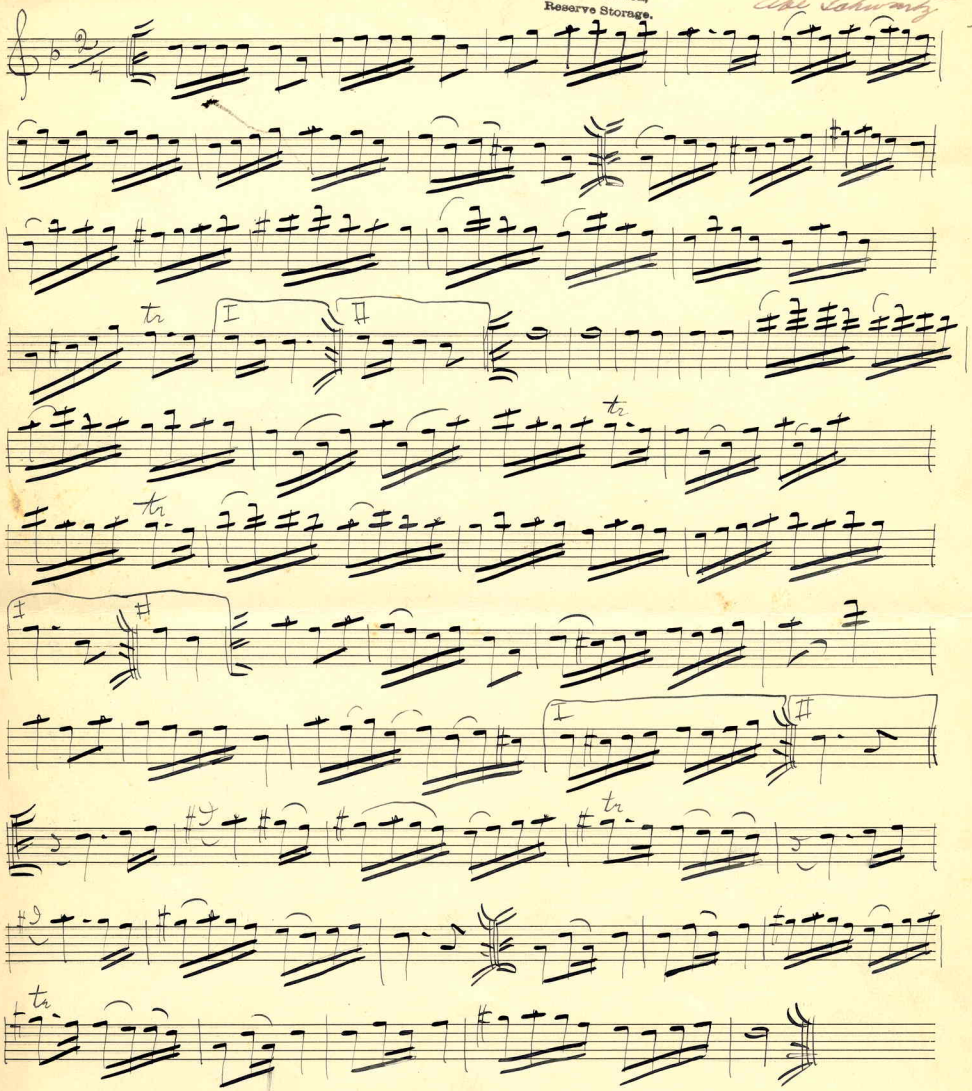

488536

Part 2 ©CIE478859 Russian Shere PART No II.

APR 30 1920 No 105 Abe Schwartz

Music Division,
Reserve Storage.

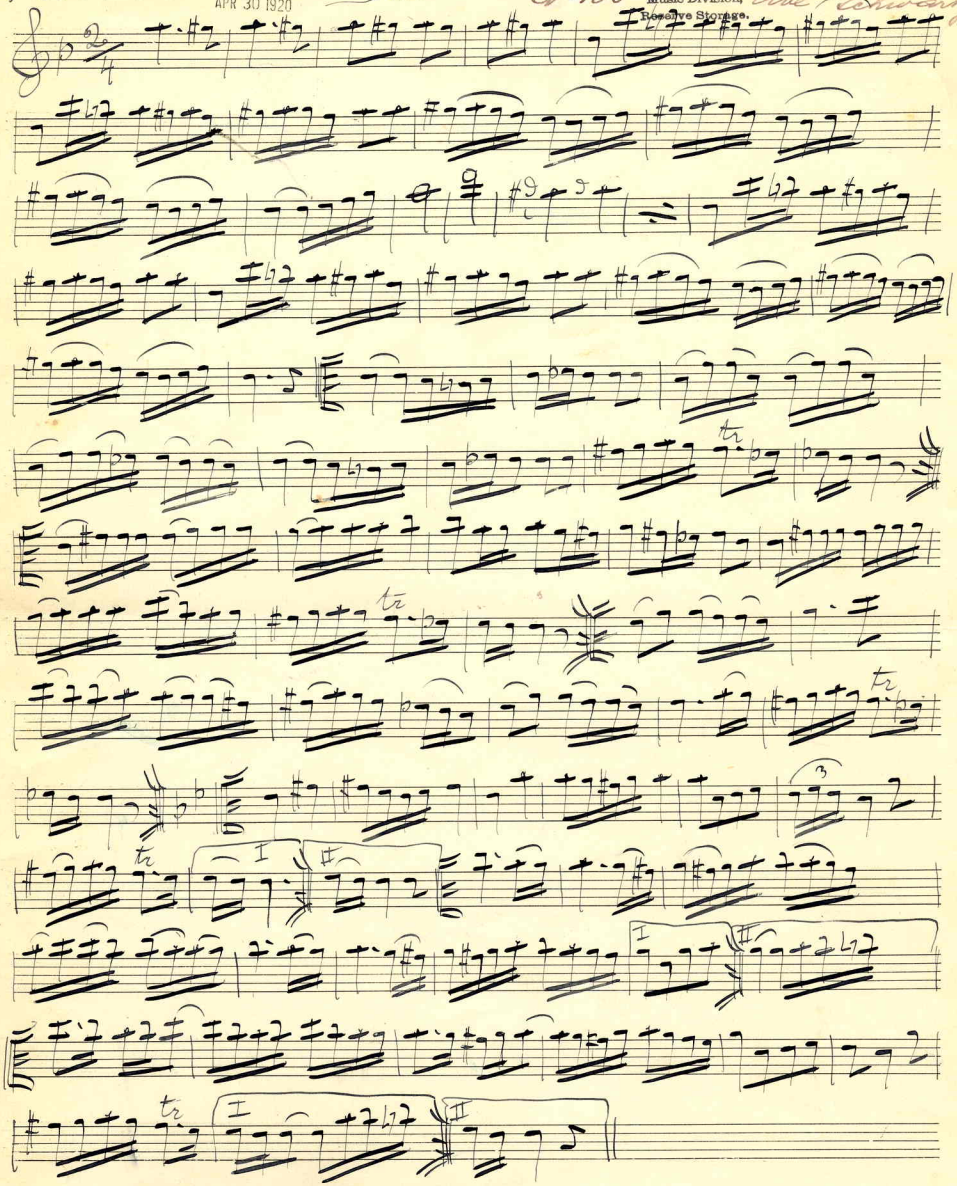

488535

Carl Fischer, New York.
No. 5—14 lines.