Library of Congress March

John Philip Sousa (1931)
Arranged and Orchestrated by
Stephen Bulla (2003)

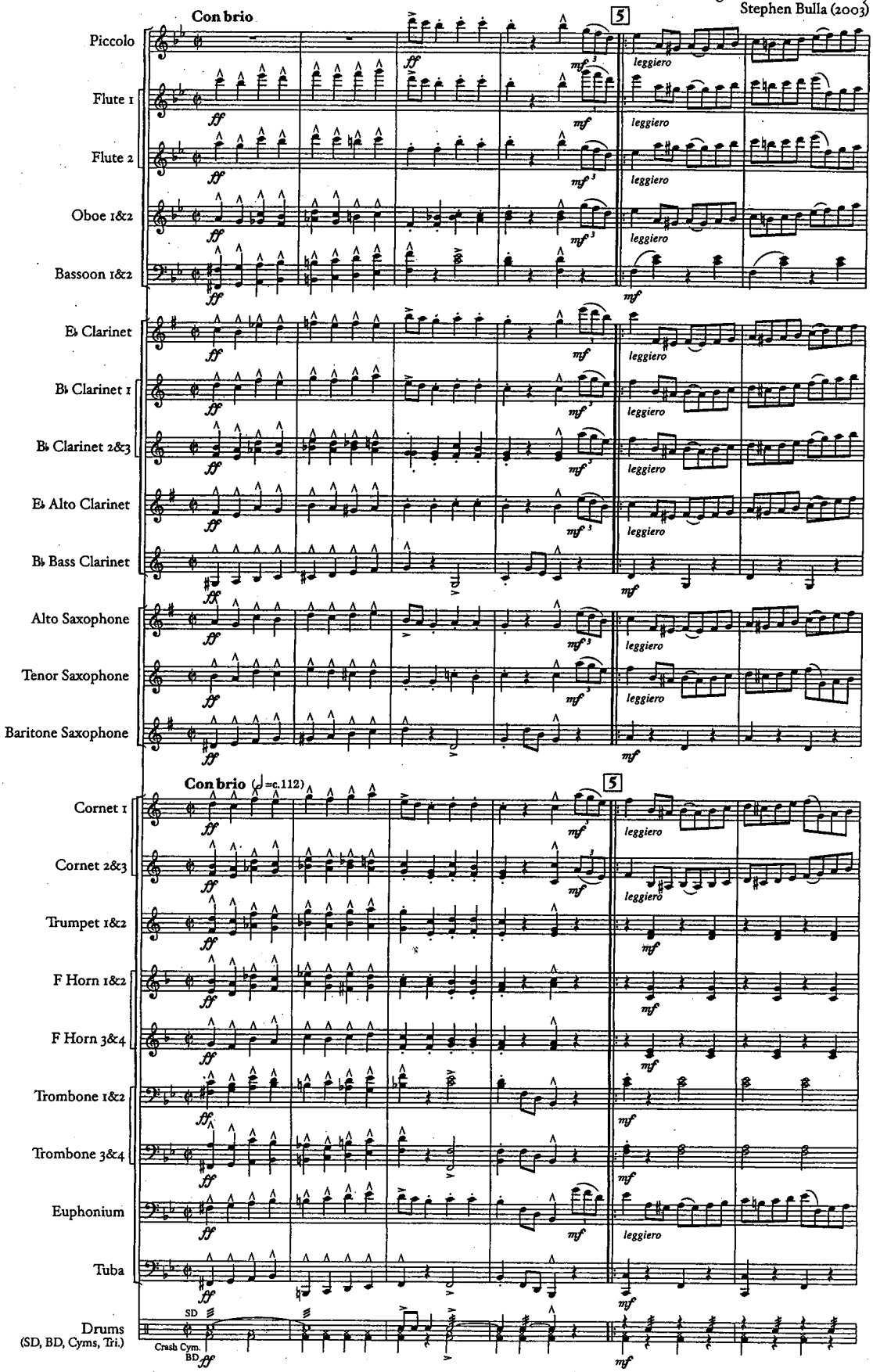

©2003 by John Philip Sousa, Inc.

Permission to download score and parts and public performance granted.

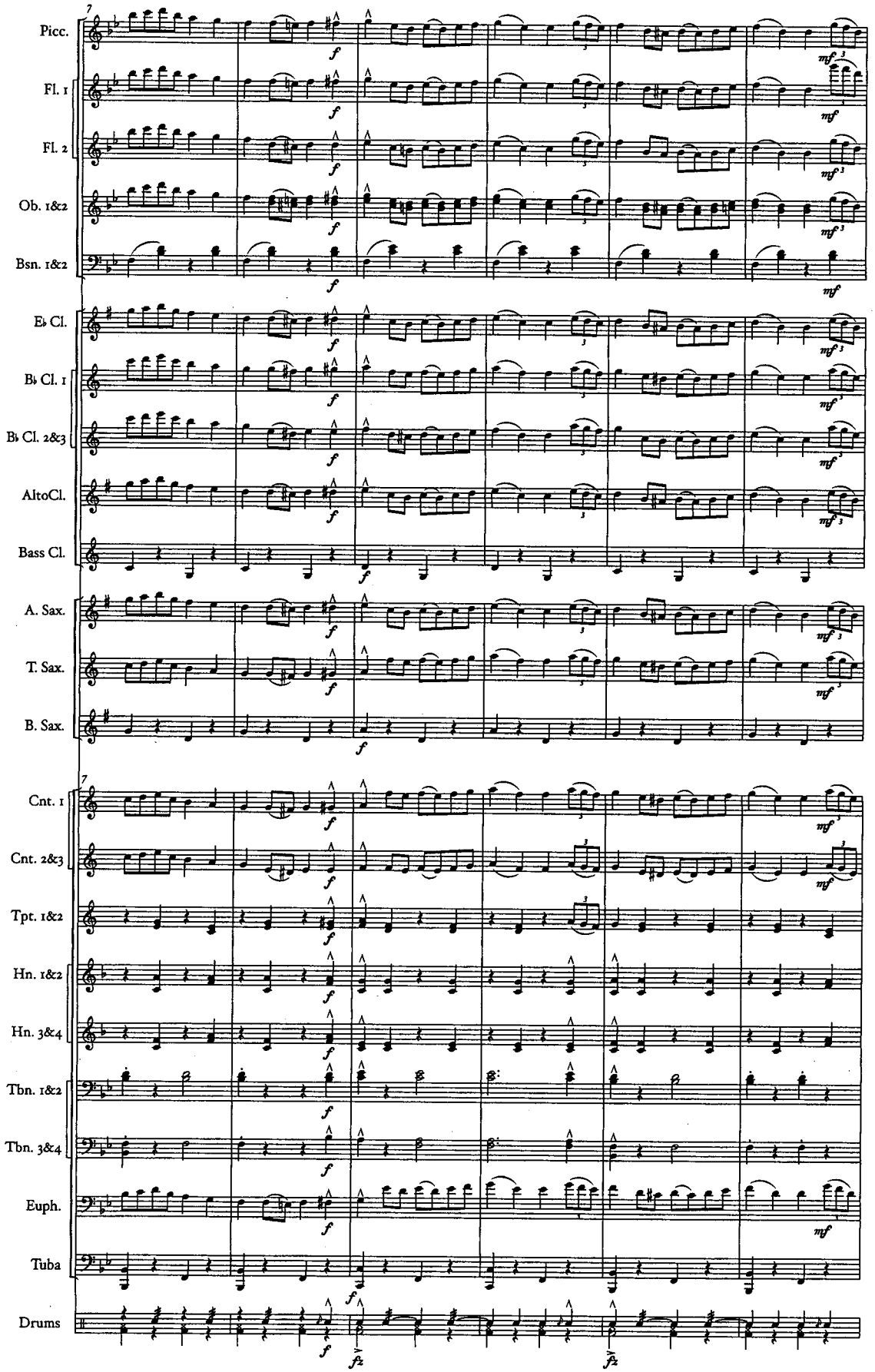
7
Picc.
Fl. 1
Fl. 2
Ob. 1&2
Bsn. 1&2
E♭ Cl.
B♭ Cl. 1
B♭ Cl. 2&3
AltoCl.
Bass Cl.
A. Sax.
T. Sax.
B. Sax.
7
Cnt. 1
Cnt. 2&3
Tpt. 1&2
Hn. 1&2
Hn. 3&4
Tbn. 1&2
Tbn. 3&4
Euph.
Tuba
Drums

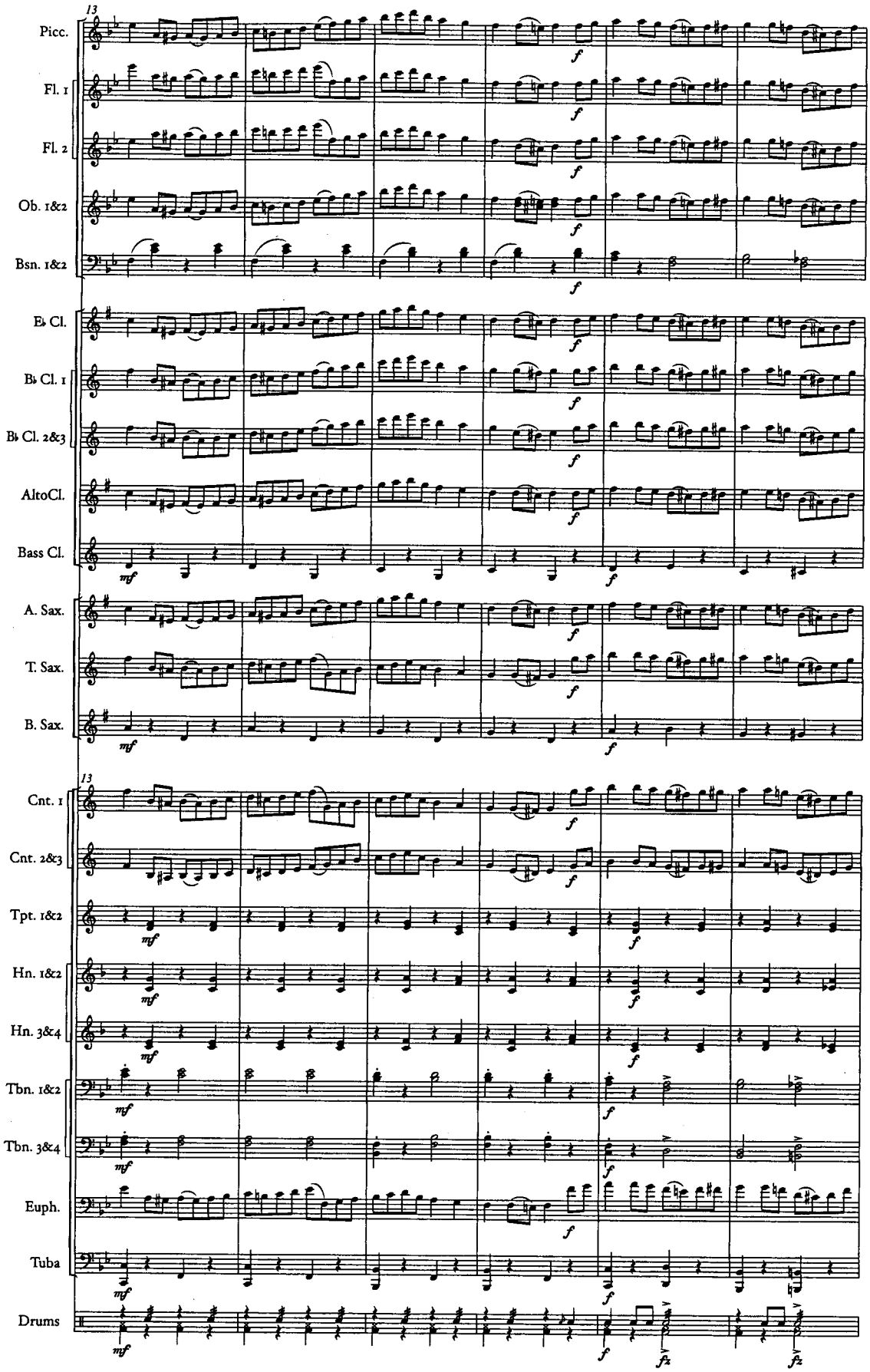
13
Picc.
Fl. 1
Fl. 2
Ob. 1&2
Bsn. 1&2
E♭ Cl.
B♭ Cl. 1
B♭ Cl. 2&3
AltoCl.
Bass Cl.
A. Sax.
T. Sax.
B. Sax.
13
Cnt. 1
Cnt. 2&3
Tpt. 1&2
Hn. 1&2
Hn. 3&4
Tbn. 1&2
Tbn. 3&4
Euph.
Tuba
Drums

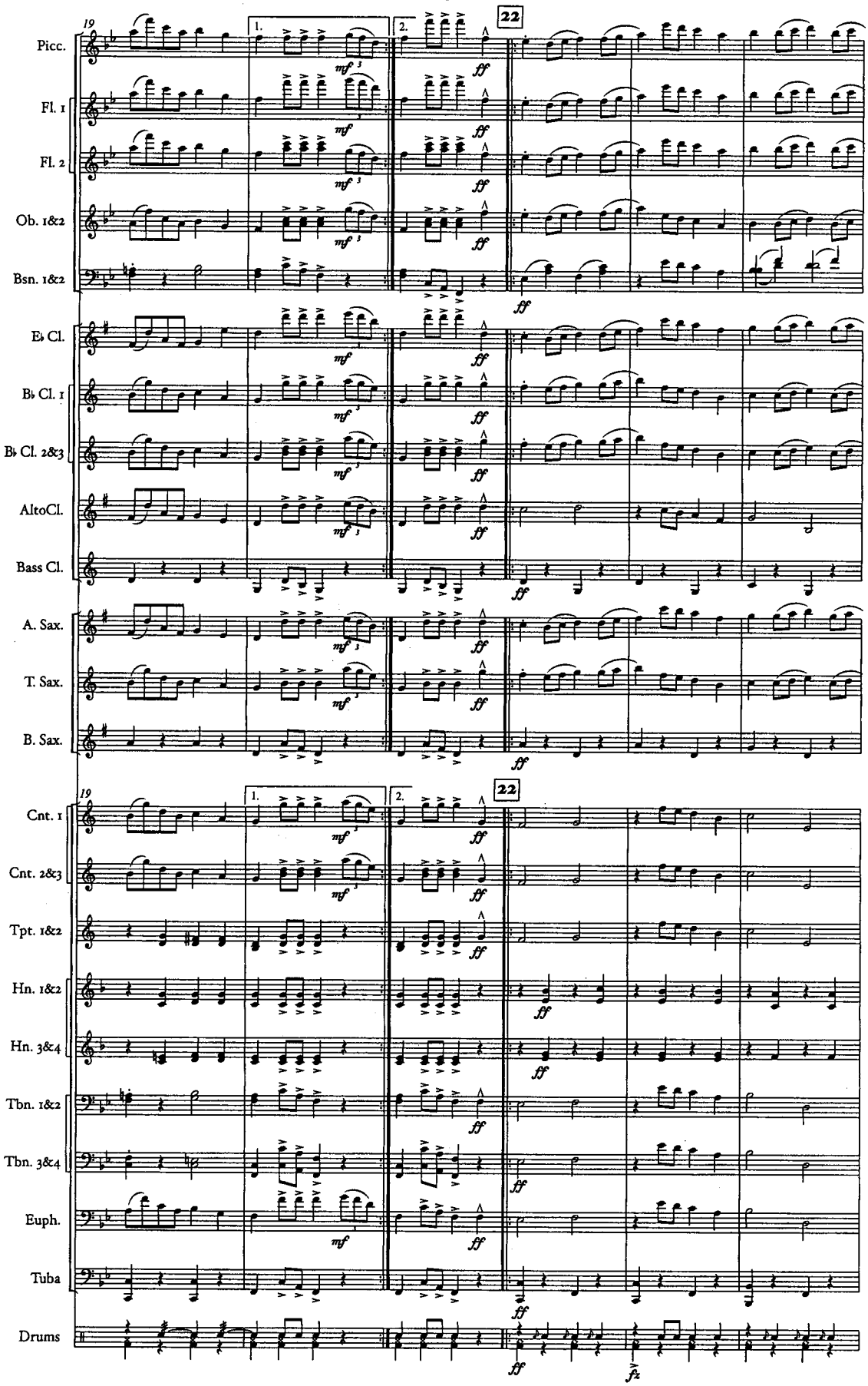
19
22
1.
2.
Picc.
Fl. 1
Fl. 2
Ob. 1&2
Bsn. 1&2
E♭ Cl.
B♭ Cl. 1
B♭ Cl. 2&3
AltoCl.
Bass Cl.
A. Sax.
T. Sax.
B. Sax.
Cnt. 1
Cnt. 2&3
Tpt. 1&2
Hn. 1&2
Hn. 3&4
Tbn. 1&2
Tbn. 3&4
Euph.
Tuba
Drums
mf
ff
fz

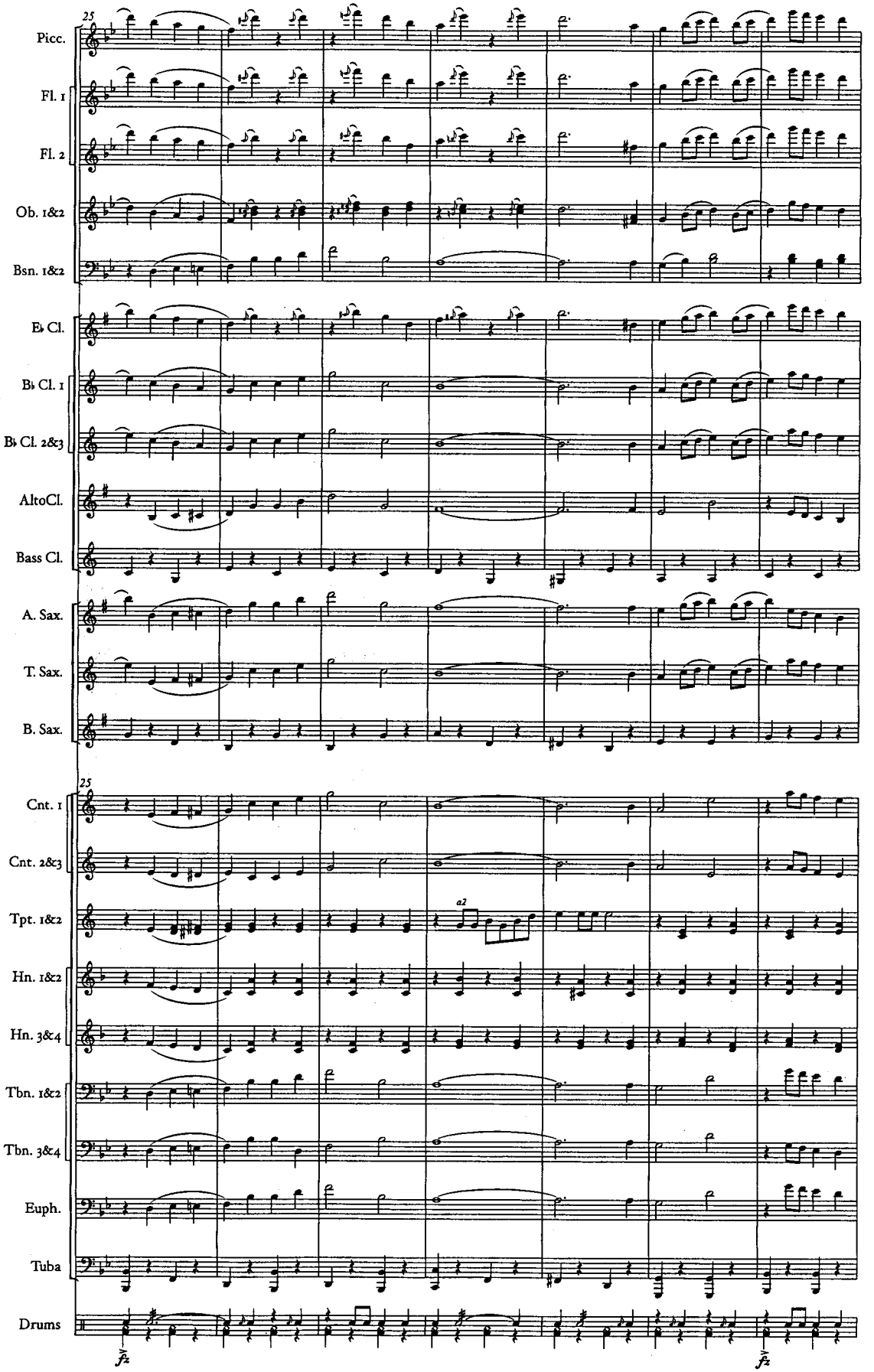
25
Picc.
Fl. 1
Fl. 2
Ob. 1&2
Bsn. 1&2
E♭ Cl.
B♭ Cl. 1
B♭ Cl. 2&3
AltoCl.
Bass Cl.
A. Sax.
T. Sax.
B. Sax.
25
Cnt. 1
Cnt. 2&3
Tpt. 1&2
a2
Hn. 1&2
Hn. 3&4
Tbn. 1&2
Tbn. 3&4
Euph.
Tuba
Drums
fz
fz

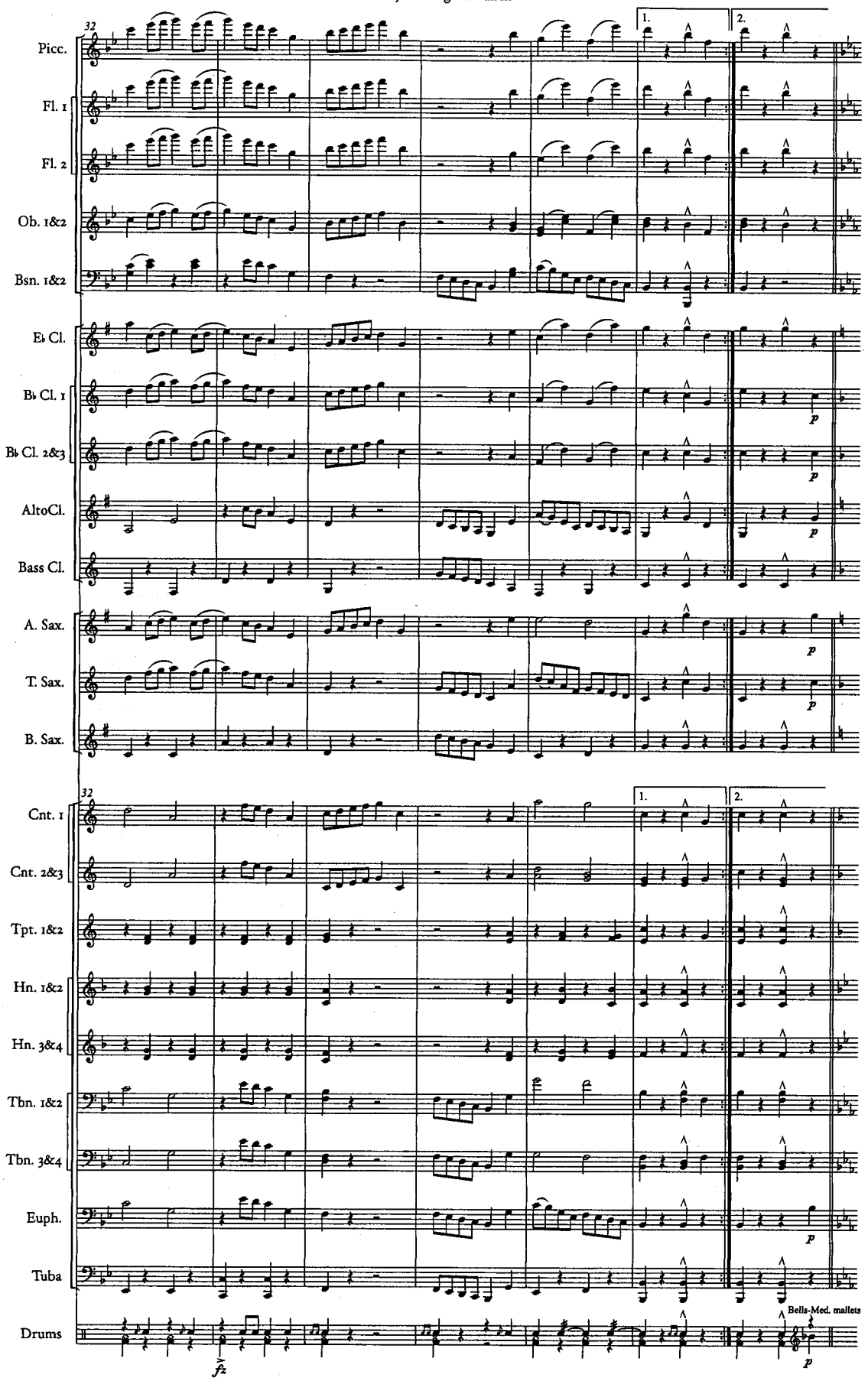
32
Picc.
Fl. 1
Fl. 2
Ob. 1&2
Bsn. 1&2
E♭ Cl.
B♭ Cl. 1
B♭ Cl. 2&3
AltoCl.
Bass Cl.
A. Sax.
T. Sax.
B. Sax.
Cnt. 1
Cnt. 2&3
Tpt. 1&2
Hn. 1&2
Hn. 3&4
Tbn. 1&2
Tbn. 3&4
Euph.
Tuba
Drums
1.
2.
p
fz
Bells-Med. mallets

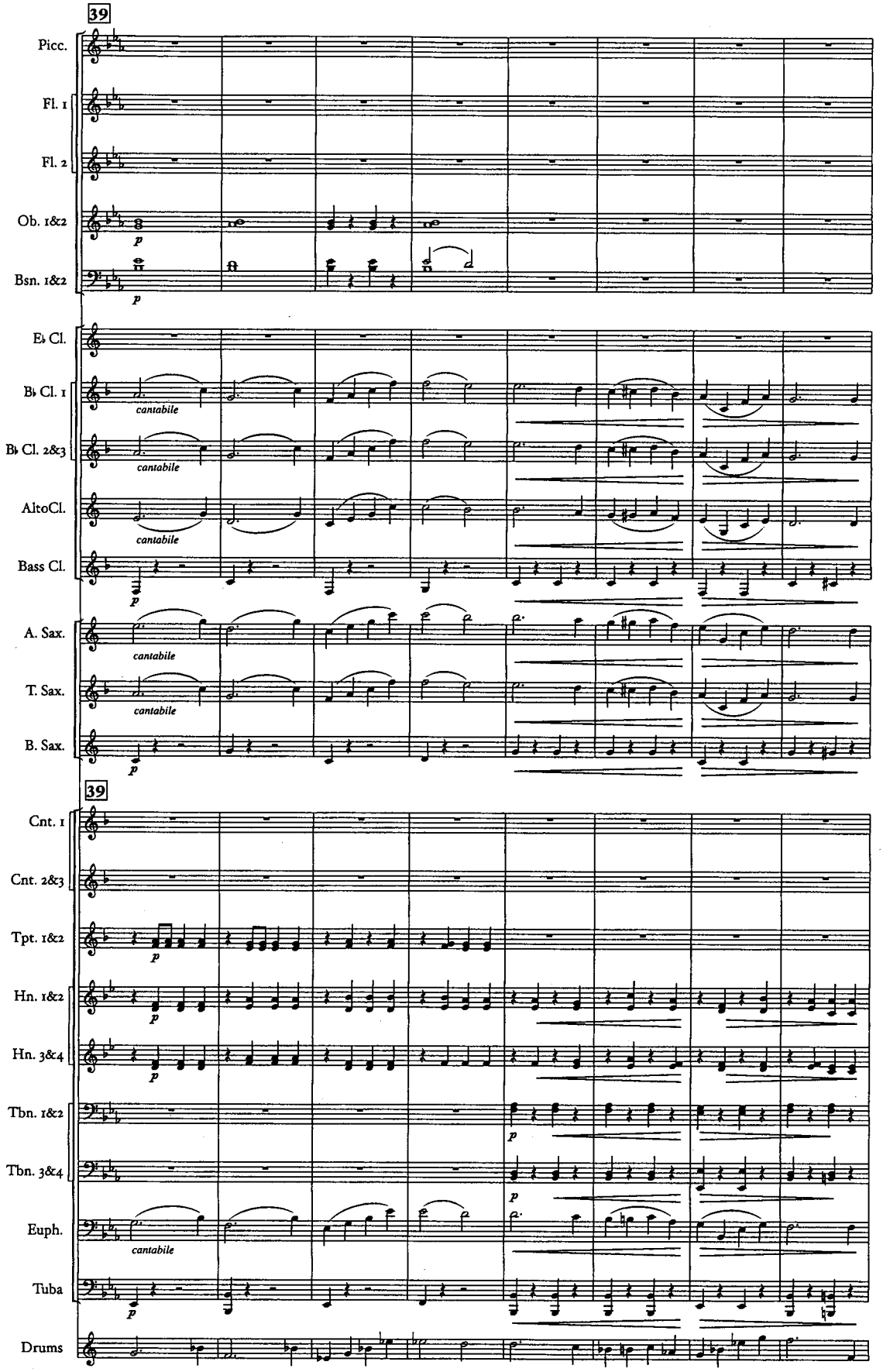
39
Picc.
Fl. 1
Fl. 2
Ob. 1&2
p
Bsn. 1&2
p
E♭ Cl.
B♭ Cl. 1
cantabile
B♭ Cl. 2&3
cantabile
AltoCl.
cantabile
Bass Cl.
p
A. Sax.
cantabile
T. Sax.
cantabile
B. Sax.
p
39
Cnt. 1
Cnt. 2&3
Tpt. 1&2
p
Hn. 1&2
p
Hn. 3&4
p
Tbn. 1&2
p
Tbn. 3&4
p
Euph.
cantabile
Tuba
p
Drums

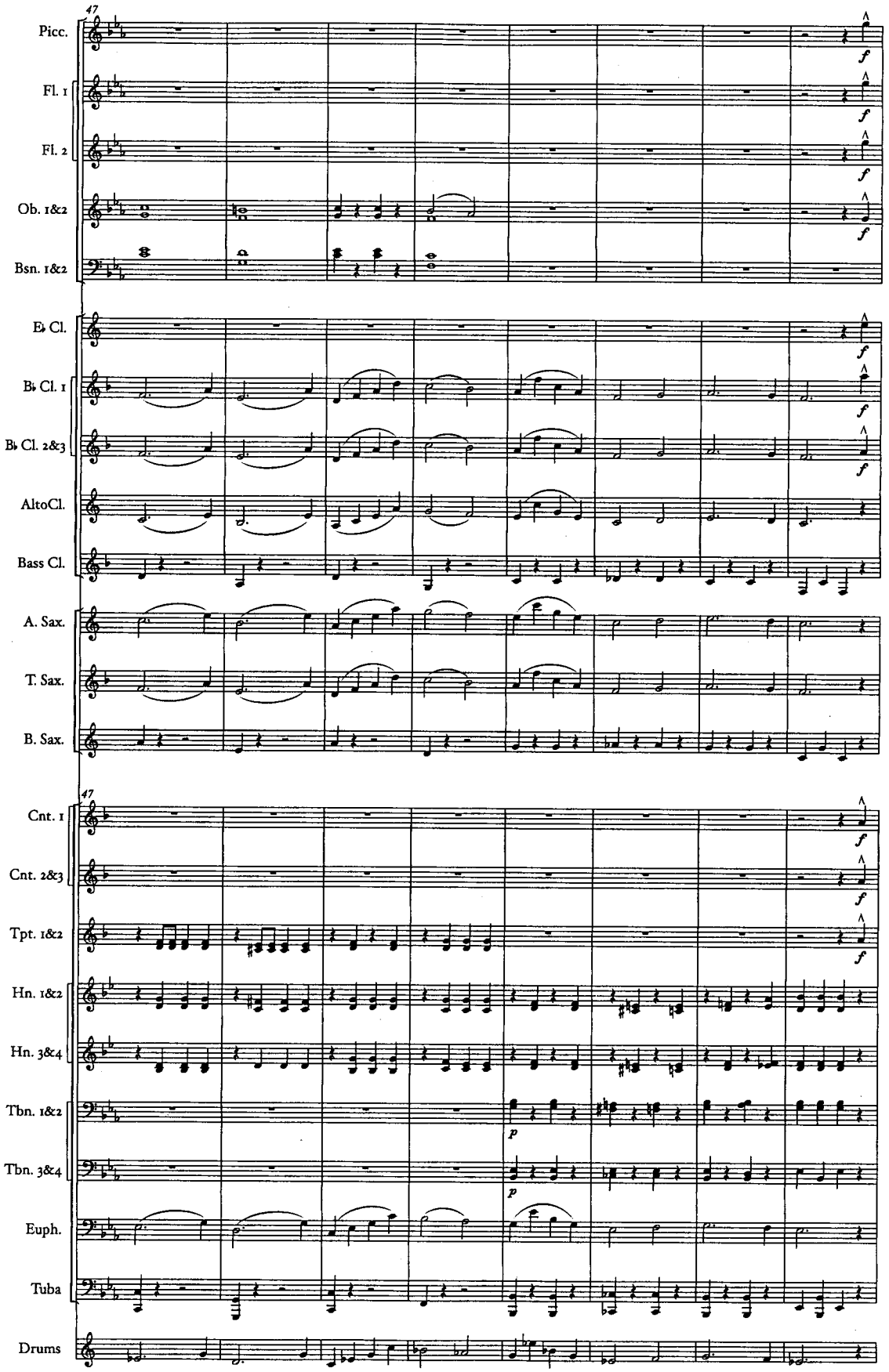
47
Picc.
Fl. 1
Fl. 2
Ob. 1&2
Bsn. 1&2
E♭ Cl.
B♭ Cl. 1
B♭ Cl. 2&3
AltoCl.
Bass Cl.
A. Sax.
T. Sax.
B. Sax.
47
Cnt. 1
Cnt. 2&3
Tpt. 1&2
Hn. 1&2
Hn. 3&4
Tbn. 1&2
Tbn. 3&4
Euph.
Tuba
Drums

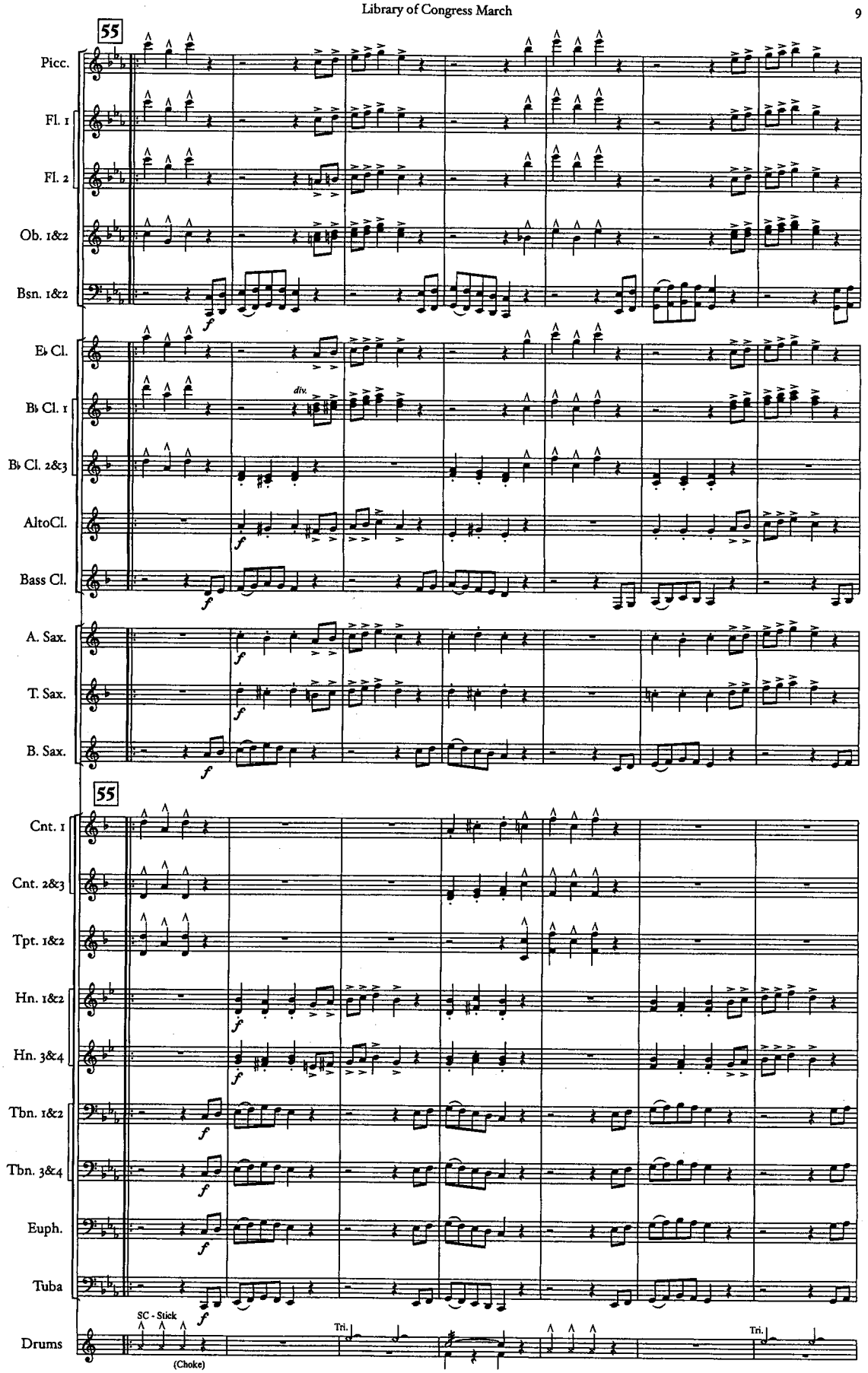
55
Picc.
Fl. 1
Fl. 2
Ob. 1&2
Bsn. 1&2
E♭ Cl.
B♭ Cl. 1
div.
B♭ Cl. 2&3
AltoCl.
Bass Cl.
A. Sax.
T. Sax.
B. Sax.
55
Cnt. 1
Cnt. 2&3
Tpt. 1&2
Hn. 1&2
Hn. 3&4
Tbn. 1&2
Tbn. 3&4
Euph.
Tuba
Drums
SC - Stick
(Choke)
Tri.
Tri.

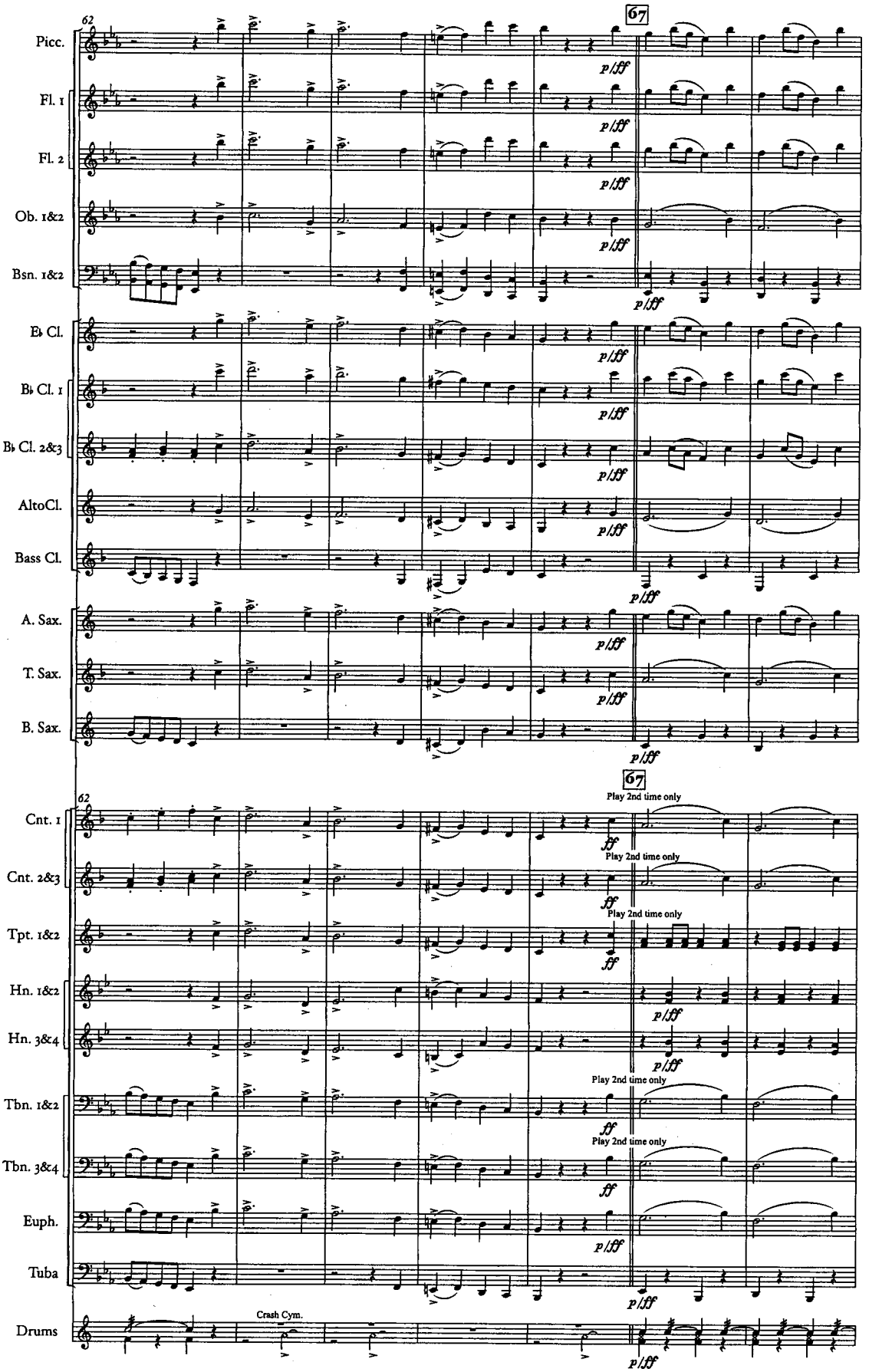
62
67
Picc.
Fl. 1
Fl. 2
Ob. 1&2
Bsn. 1&2
E♭ Cl.
B♭ Cl. 1
B♭ Cl. 2&3
AltoCl.
Bass Cl.
A. Sax.
T. Sax.
B. Sax.
Cnt. 1
Cnt. 2&3
Tpt. 1&2
Hn. 1&2
Hn. 3&4
Tbn. 1&2
Tbn. 3&4
Euph.
Tuba
Drums
p/ff
ff
Play 2nd time only
Crash Cym.

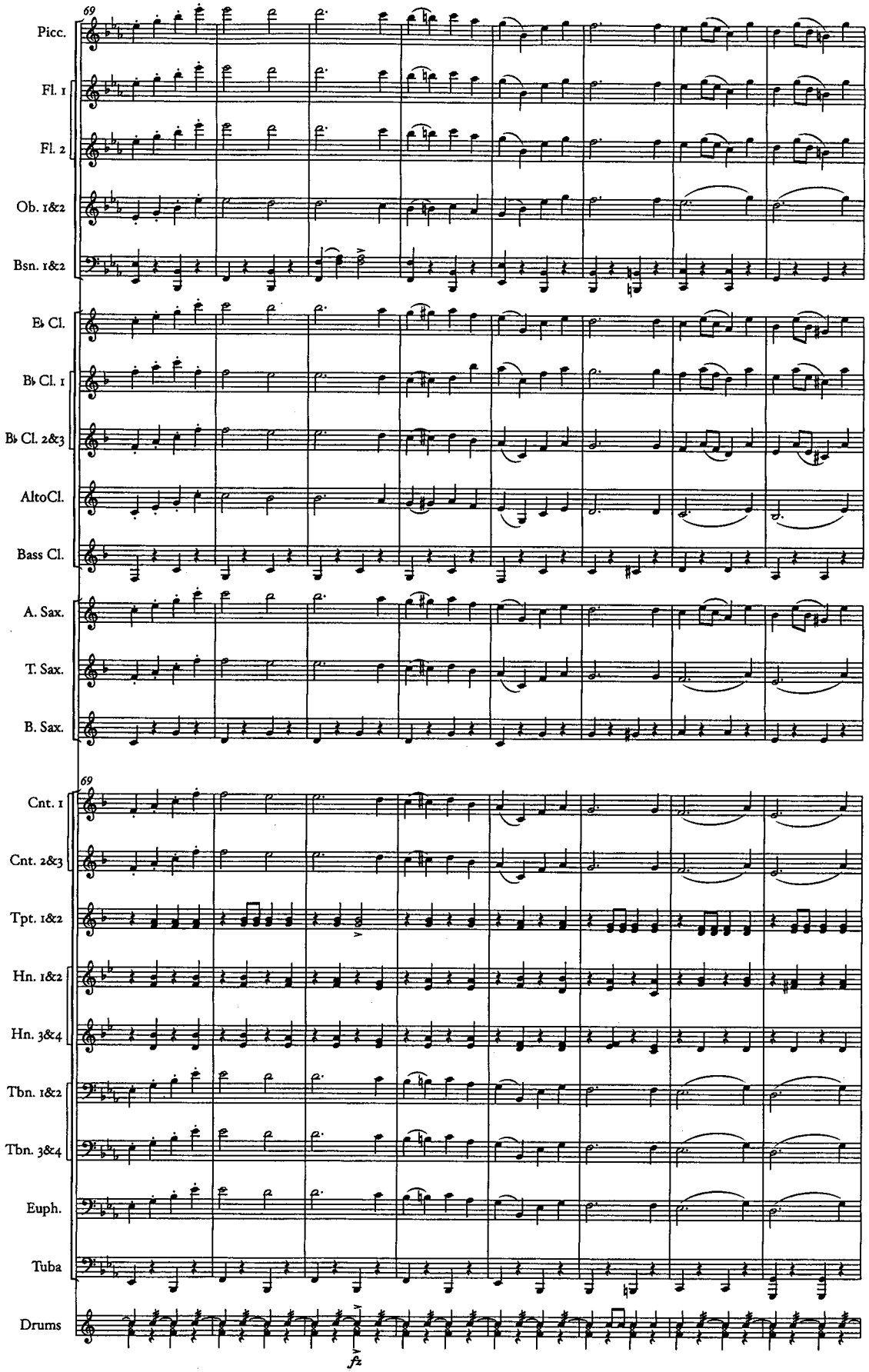
69
Picc.
Fl. 1
Fl. 2
Ob. 1&2
Bsn. 1&2
E♭ Cl.
B♭ Cl. 1
B♭ Cl. 2&3
AltoCl.
Bass Cl.
A. Sax.
T. Sax.
B. Sax.
69
Cnt. 1
Cnt. 2&3
Tpt. 1&2
Hn. 1&2
Hn. 3&4
Tbn. 1&2
Tbn. 3&4
Euph.
Tuba
Drums
fz

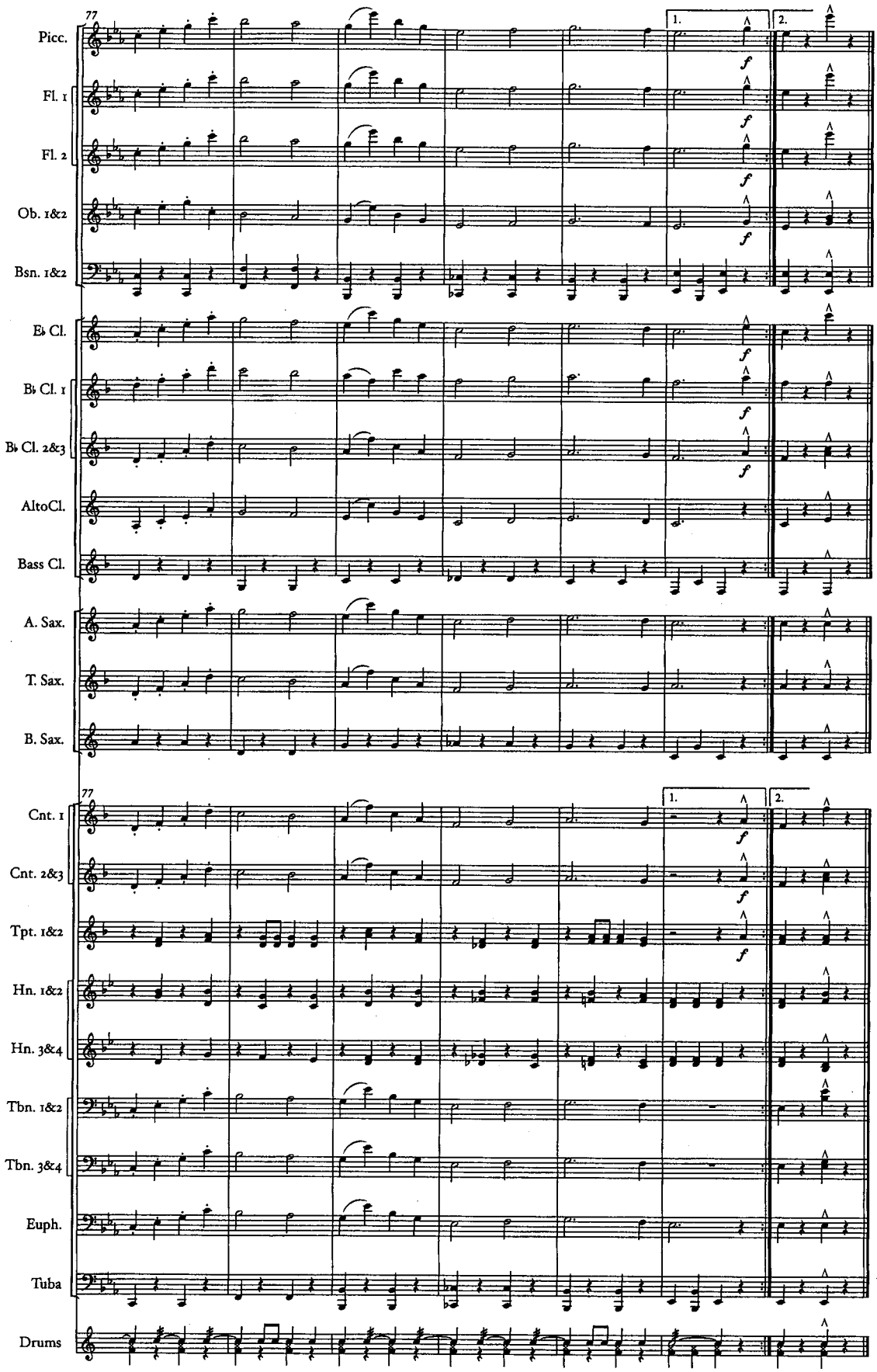
77
Picc.
Fl. 1
Fl. 2
Ob. 1&2
Bsn. 1&2
E♭ Cl.
B♭ Cl. 1
B♭ Cl. 2&3
AltoCl.
Bass Cl.
A. Sax.
T. Sax.
B. Sax.
77
Cnt. 1
Cnt. 2&3
Tpt. 1&2
Hn. 1&2
Hn. 3&4
Tbn. 1&2
Tbn. 3&4
Euph.
Tuba
Drums
1.
2.
f