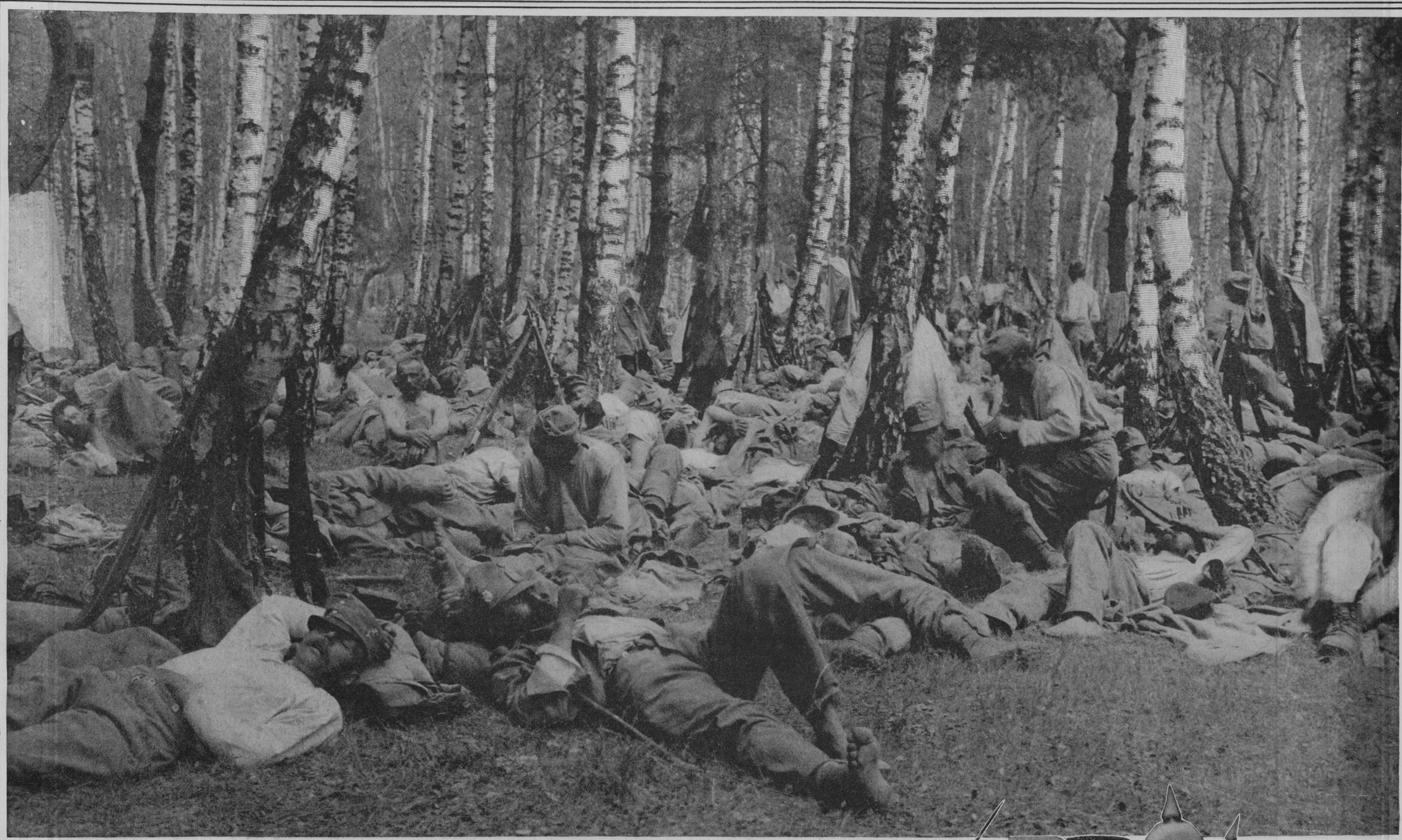

THIRTEENTH REGIMENT OF AUSTRIAN LANDSTURMERS, DOG-TIRED, RESTING IN A FOREST OF SILVER BIRCHES IN RUSSIAN POLAND. *(Photo from Underwood & Underwood.)*

King Frederick Augustus III. of Saxony and Field Marshal von Hindenburg, Followed by General Sudendorff and Their Staffs, on a Road Near Warsaw.

The German Emperor (Centre) Conferring the Order Pour le Merite on Archduke Frederick of Austria.

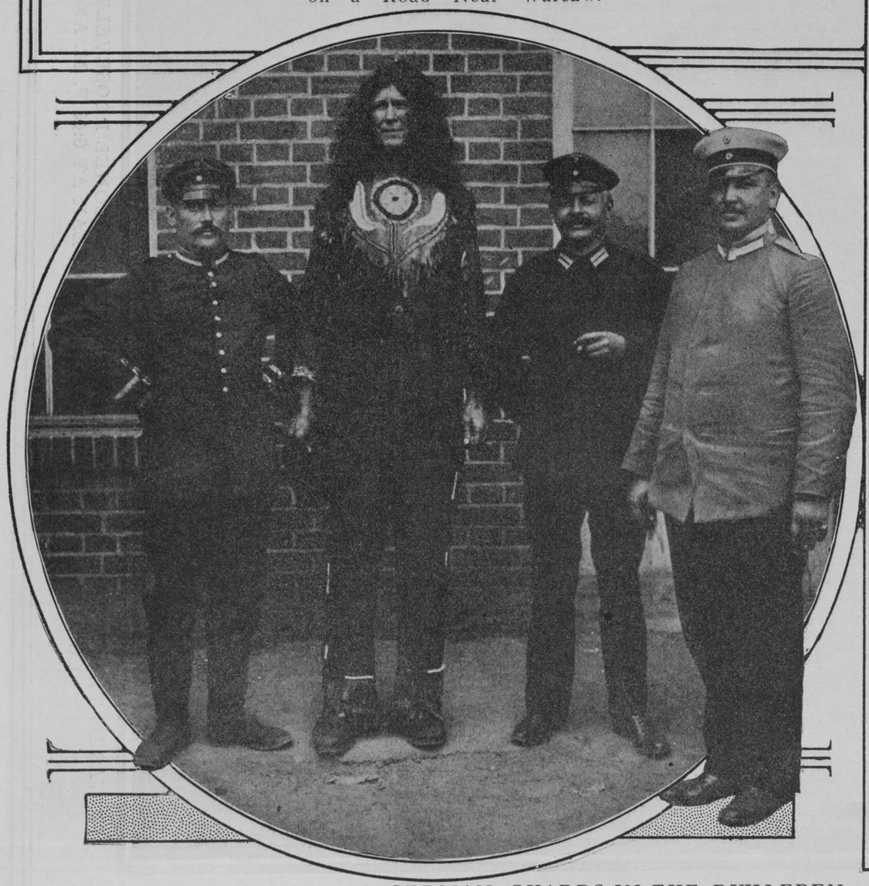

TOWERING BOER AND HIS GERMAN GUARDS IN THE RUHLEBEN CAMP FOR CIVILIAN ENGLISHMEN.

ENGLISH CIVILIAN PRISONERS OF WAR ENJOYING A BOXING MATCH IN THE CONCENTRATION CAMP AT RUHLEBEN, NEAR BERLIN.