The Cornell 'Varsity in yesterday's Intercollegiate Regatta at Poughkeepsie—Left to right: K. H. Pernow, bow; L. J. Lytle, No. 2; R H. Bacon, No. 3; P K. Nellin, No 4; G. A Worn, No. 5; A. A. Cushing, No. 6; L. G. Brower, No. 7; Captain J L. Collyer, stroke; G S. Kepphart (seated), coxswain

© Underwood & Underwood.

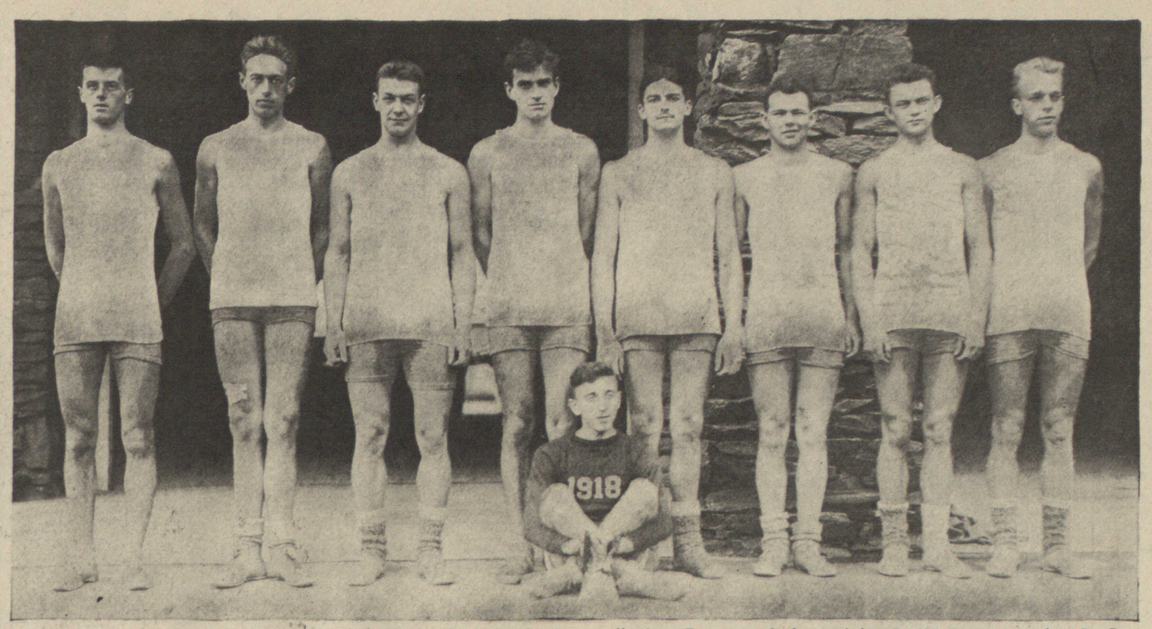

Columbia's Crew in the Intercollegiate Regatta—Left to right. D. W. Leyes, stroke; R. O. Pennell, No. 7; Captain W. N. Bratton, No. 6; W. Diekman, No. 5; R Lahey, No. 4; R. R. O'Laughlin, No. 3; O. B. Meyers, No. 2; O. W. Sengstadken, bow; M. Thomas (seated), coxswain.

© Underwood & Underwood.

IN THE WORLD OF SPORTS

Miss Molla Bjurstedt, who again won the women's national lawn tennis championship at Philadelphia last Monday by defeating Mrs. Edward Raymond

Photo by Edwin Levick

Oswald Kirkby Annexes the Metropolitan Golf Championship—The New Jersey State champion defeated Fred Herreshoff, Metropolitan champion in 1910, in the final round at the Nassau Country Club, Glen Cove, L. I., on June 10, at the 17th hole. Kirkby was Metropolitan champion in 1914.

Photo by Edwin Levick.

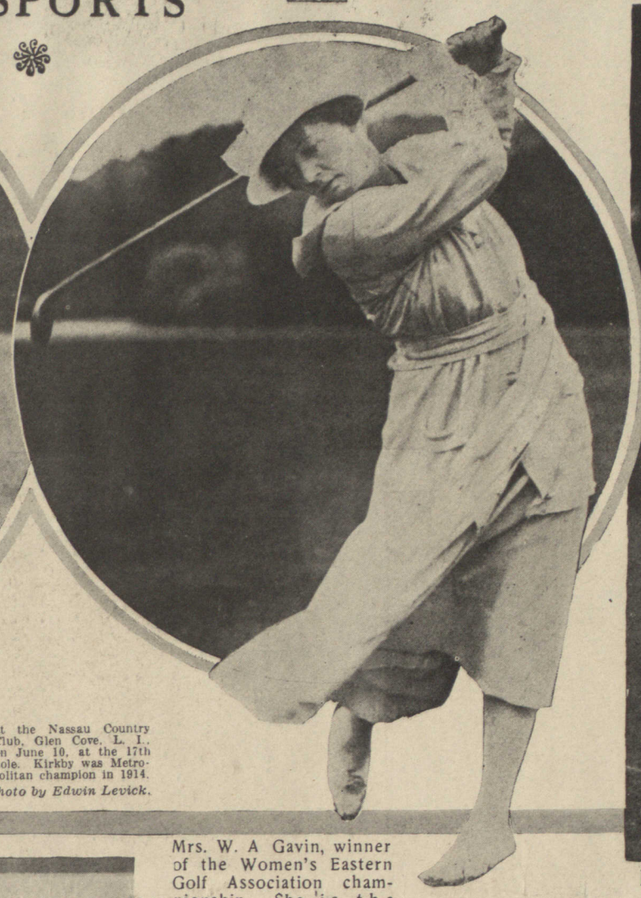

Mrs. W. A Gavin, winner of the Women's Eastern Golf Association championship. She is the woman golf champion of Great Britain.

© International Film Service.

Mrs. Edward Raymond, of New York, challenger for the women's national lawn tennis championship, who was defeated by Miss Molla Bjurstedt at Philadelphia.

Photo by Edwin Levick.

Pennsylvania's 'Varsity Rowers at Poughkeepsie—Left to right: C. Geis, bow; Wirkman, No. 2; Glanz, No. 3; Guenther, No. 4; Woll, No. 5; Pepper, No. 6; Captain Chickering, No. 7; Ross, stroke; Foster, coxswain.

© Underwood & Underwood.

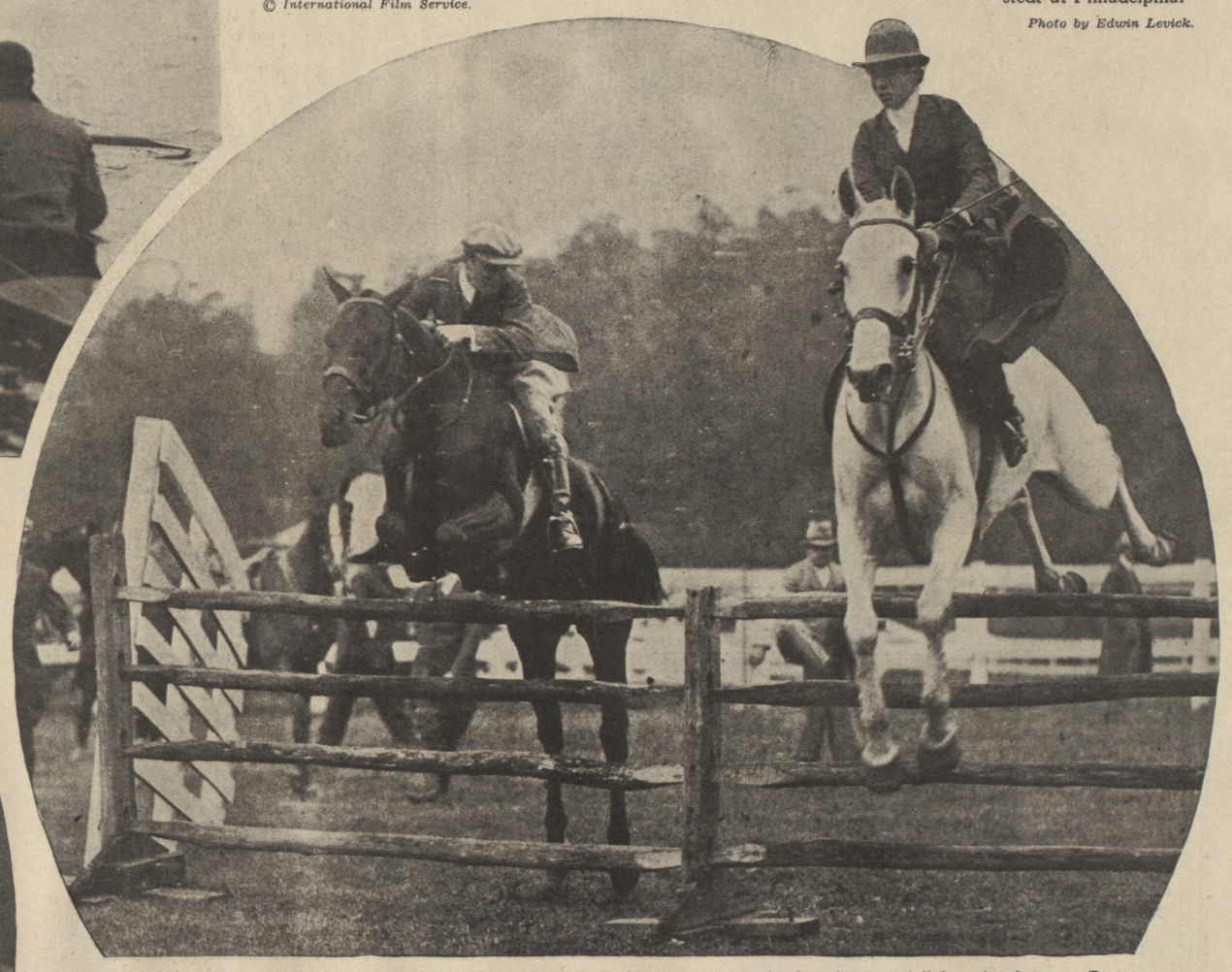

Over the Jumps at the Tuxedo Horse Show—Miss Lida Louise Fleitmann, who broke a leg in a fall from her horse at Piping Rock last fall, is in the saddle again. She took the blue ribbon with her hunter Secuga at the Tuxedo Show on June 10.

© International Film Service.

A Youngster Thrills Tuxedo Horse Show Spectators—Little Miss Marion Wickes, on Buff, took the jumps with the nonchalance of a seasoned huntswoman.

© International Film Service.

SYRACUSE 'VARSITY OARSMEN IN THE INTERCOLLEGIATE REGATTA YESTERDAY—Whiteside, stroke; Williams, No. 7; Worden, No. 6; Hopkins, No. 5; Osman, No. 4, Wallace, No. 3; Captain Glass, No. 2; Sprague, bow; Jayne, coxswain.

© Underwood & Underwood.