Can't you just See a Grand in that hopeless corner?

Your living-room problem solved. The distinction and elegance that only a Grand can bestow upon a small home—and the Harrington Small Grand possesses as rare a tone as many far more expensive pianos. Yours upon easy terms.

Price $750
Convenient Terms

HARDMAN, PECK & CO.
FOUNDED 1842
433 FIFTH AVENUE NEW YORK CITY
47-51 FLATBUSH AVENUE BROOKLYN
Represented in all Cities

HARRINGTON
SMALL GRAND

Has Your Officer Hung Up His Coat?

© House & Garden

Are you faced with the exciting problem of buying everything for a new house at once---because the captain insisted on a wedding the very minute he was mustered out?

Here's a room to be happy in. The walls are butter-colored, the woodwork soft grey. The rag rugs are woodsy brown, and the black-grounded chintz grows the gayest of fruit and flowers all over one of those comfortable couches you can't keep away from. Let's not try! The fire fairly purrs "Tea." There are magazines on the table.

. . . . . .

How did the owners of this house spell "home" so easily, so graciously? The room is in just proportion—that's first. Each piece of furniture is good in itself, from the tall Welsh dresser to the little Lancashire chairs. These things, with the lovely clean colour of the background, make a room to be remembered. But—not from one's check-stubs.

House & Garden maintains a special department for the owners of the small house and the moderate income—with plans, pictures, prices attached. Try these next six numbers.

These 5 Issues of
House & Garden for $1

(Six, if you mail the coupon now)

September — Autumn Furnishing
The new fabrics—how to choose a paper for the bedroom and decorate the hallway in relation to its connecting rooms—there's positively everything from the Signs of the Zodiac as decoration, to that modern living room that whisks into its tablecloth under your very eyes, and announces dinner. Furniture, crystal, lampshades—and a Pennsylvania farmhouse de luxe.

October — Fall Planting
Here comes the winter garden (no capitals, please) with directions in full for its joyous making. What bulbs to plant in the fall—how to make a rock garden—just which of the bird houses are favorably considered by our friends of the air—and then the Fall Planting Tables, those invaluable pages that represent years of expert investigation.

November — House Planning
Are you building a new house? Then here's an article on getting together with the architect, another on collecting for building, a third that tells all about planning for the furniture to go in the various rooms of the new house. And a whole collection of little houses, each perfect of its kind.

December — Christmas House
What does Christmas mean to that house of yours? A new rug, perhaps? A chair or two that the living room has coaxed for? A floor lamp? All the things that the house wants are in this number, together with the newest ways to hang the holly and dress the tree and plant Christmas in the heart of the dinner table.

January — Furniture Number
Every year our American master-craftsmen give us something lovelier—every year the importers bring in new quaintnesses. The best of these things you'll find in the January number.

February House Fittings Number
The February number has the predestined bit of glass, the one bedspread you can't afford to do without, the lampshade that makes all the difference in the world. And if by any chance the thing you sigh for isn't there—and you can't even seem to know what it ought to look like—write the Information Service.

$1 Invested in House & Garden
a tiny fraction of your loss on a single ill-chosen chair
Will Save You $100

JUST one trifling dollar—a tiny fraction of your loss on a single ill-chosen chair—will bring you House & Garden's staff of experts for five delightful months—six, if you mail this coupon now. Connoisseur, architect, kennel expert, landscape gardener, interior decorator, sanitarian, saleswoman, shopping commissionaire, and friend, are all packed between the covers of House & Garden. You need not send money now. Just mail the coupon today. Your subscription will begin at once.

Sign, tear off, and mail the coupon now

HOUSE & GARDEN, 19 W. 44th Street, New York City
Send me FIVE numbers of House & Garden, beginning with the next issue. It is understood that if this order reaches you promptly, you will send an additional copy of the current number, making SIX in all. I enclose $1 herewith. (OR) I will remit $1 on receipt of bill. (Canadian $1.25)
Name ..... (Please write very plainly)
Address .....
City ..... State .....
N.Y.Trib. 9-7-19.

The Postal Zone Law makes necessary an additional postage charge of 10c. west of the Mississippi.

Ambre Royal
The Powder of Royalty
$2.50 per box
Made by VIOLET Paris France
(Pronounced Ve-o-lây)
FRANK M. PRINDLE & CO
71 West 35th St., New York

HOLLOWAY Furniture
THE HOLLOWAY COMPANY, INC
46TH ST AND SIXTH AVENUE

LACQUER—
At Holloway's you will find a wide selection of lacquer objects at prices which have not yet been affected by the present scarcity of furniture. Lacquer consoles, mirrors, day beds, tables, lamps, chairs, etc.
The black lacquer reception chair illustrated is decorated in gold with seat covered in gold tinsel damask or tapestry.
Special Price $25

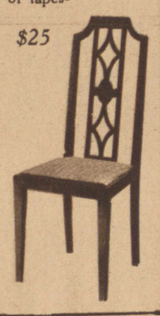

13TH ANNIVERSARY SALE

THIS WEEK WE WILL CELEBRATE OUR 13TH ANNIVERSARY
AND TO MAKE IT MEMORABLE WE HAVE SPECIALLY PRICED A VARIETY OF ARTICLES
These include Library, Bedroom and Dining Room Suites. The pieces illustrated are but a few examples of what we are offering.

Write for Colonial Chair Booklet.
LENNON & COMPANY 153-157 West 23d Street
Near 7th Avenue Subway.

SHORT VAMP OXFORDS
Round or Pointed Toe
Hand Turn
$10

Black, Brown, White Kid, Patent Kid, Black Satin.
J. GLASSBERG
SHORT VAMP SHOES
Best for High Insteps
225 W. 42d St. New York
Mail Orders Catalog B Free

BEDROOM SUITS in the various periods. Complete, $190 up

Colonial Mahogany BED
Size—3 ft. 3 in. only. $26
Box Springs $27 up
Hair Mattresses $30 up
Day Beds $17 to $150
GEO. M. MILLER, 7 West 45th Street
Bryant 914 Near 5th Avenue

OWN YOUR OWN
"QUIXET" GARAGE
PORTABLE—FIREPROOF
Buildings for all purposes
Prices delivered and erected
Make Your Vacant Property Pay
Ask for Bulletin 14
C. D. PRUDEN CO., Mfrs.
56 Pine St., New York City
Phone—John 2080

Est. 1857
Sheppard Knapp Son Co.,
INC.
39-41 West 23d St.

The product of one of America's finest furniture manufacturers.
10 Pcs. WILLIAM AND MARY DINING ROOM SUITE WALNUT WITH MAHOGANY INTERIORS $545 Special
Despite delusive advertising assertions reed furniture is scarce.
Prices are constantly rising
Buy now.

$16.85 Complete

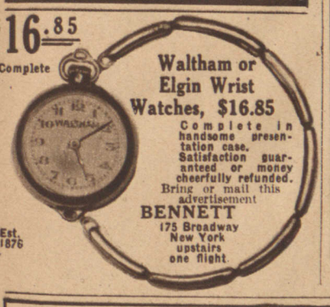

Waltham or Elgin Wrist Watches, $16.85
Complete in handsome presentation case. Satisfaction guaranteed or money cheerfully refunded.
Bring or mail this advertisement
BENNETT
175 Broadway
New York
upstairs
one flight
Est. 1876

This Xmas Give Your PHOTOGRAPH by Bachrach
A most acceptable gift as a record of friendship and affection. Arrange for early sitting to ensure timely delivery.
Write for Illustrated Booklet "T"
507 Fifth Ave., New York
Branches in Twelve Eastern Cities

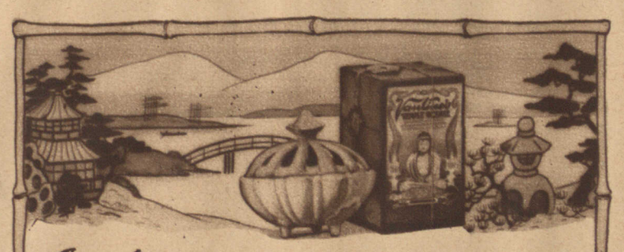

Vantines The Oriental Store
Fragrant Incense Set $1

SIMPLY place a small quantity of our fragrant burning powder in the burner and apply a match. It will immediately smolder and diffuse a dreamy fragrance most pleasing to the senses. When burned in reception hall its perfume will pervade the upper rooms, purify the air, disperse all odors and impart a most pleasing perfume to draperies, clothing, etc.

On sale at your dealer's, or send $1 (incense only, medium size, 50c.; large size, 90c.; magnum, $2), and we will forward, prepaid, the set illustrated, with complete instructions for using. Specify C 1002.

Acquaintance package of incense mailed postpaid upon request.

A. A. VANTINE & CO., Inc., New York, N. Y.

Linders
TOWN & COUNTRY SUITS

REVEALING a remarkable distinction in Suit designing enhanced by exquisite *Continental FULWOOL Fabrics* found only in garments irrespective of their cost or exclusiveness.

These Town and Country Suit adaptations, with their alluring charm and beautifully tailored lines, suggest the well-bred air and marked individuality to the women followers of fashion trends.

The loftiness of fabric, the graceful swing and clever effects developed lend a tone of simple elegance.

Ask to see Linders' Town and Country Suits at your favorite shop.

LINDER BROTHERS
1182 Broadway
New York Philadelphia

Continental FULWOOL Fabric

Tribune Graphic Advertising Rates

SINGLE INSERTION RATES

Per agate line	50c
Page	$600
Half-page	$400

CONTRACT RATES

13 times within one year	40c
26 times within one year	38c
52 times within one year	35c
3,000 lines to be used within one year	40c
5,000 lines to be used within one year	38c
10,000 lines to be used within one year	35c
Page	$600