Graphic Section
Part Six

New York Tribune

Graphic Section
September 14, 1919

★ ★ ★ ★

New York Welcomes

GENERAL PERSHING

Home Again

"When we left New York two years ago it was damp and foggy. There were no bands, no whistles, nothing of that sort. To-day we passed the Statue of Liberty again and the contrast was as great as between midnight and noonday. Nothing could equal the impression made on us by this wonderful homecoming. . . . I accept this welcome in the name of the brave fellows who came over and served to the best of their ability and helped make our success possible. I thank you."

C. Curtis, Paul Thompson.

★ ★ ★ ★

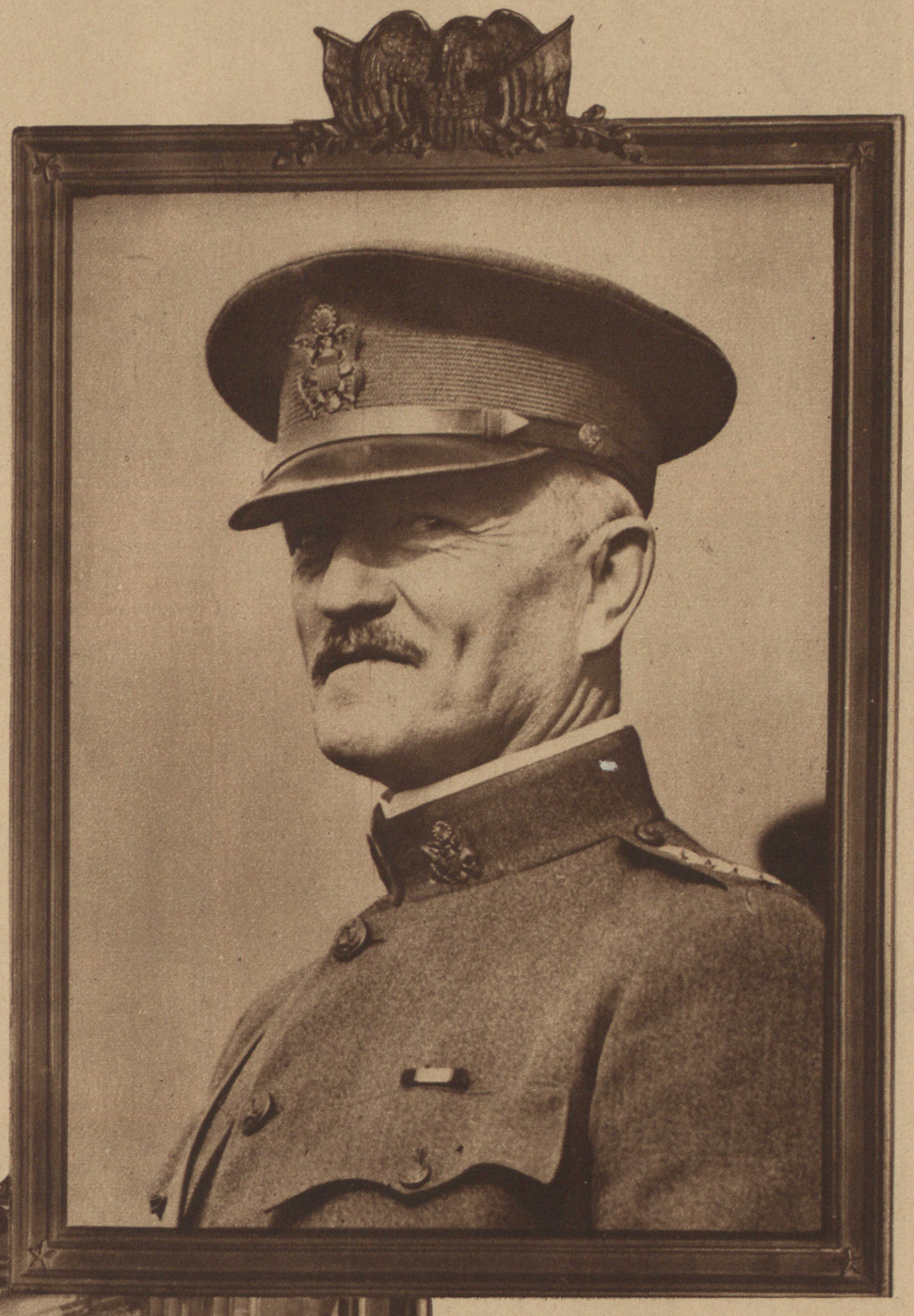

General John J. Pershing crosses the gangplank from the Leviathan and sets foot on American soil for the first time in nearly two years and a half. *Underwood.*

THE GRAND CANON OF LOWER BROADWAY REVERBERATES WITH A ROAR OF WELCOME

General John J. Pershing, after a reception at the City Hall, continues his triumphal ride through cheering thousands from the Battery to the Waldorf. *Paul Thompson.*

Preceded by a spirited band and surrounded by a motorcycle escort General Pershing's gaily decorated motor slowly wends its way up cheering Broadway midst a veritable snowstorm of confetti and paper streamers. The financial district's welcome to our homecoming general was noisy, spontaneous, genuine. *I. F. S.*