The golf course at the St. Petersburg Country Club, Florida, is the center of attraction on a bright, sunshiny summer's day.

There's good fishing down at Anna Maria, on the west coast of Florida. Just drop your line off this dock and feel 'em bite!

Tampa Bay Hotel
Tampa, Florida

On the Beautiful
West Coast of Florida

SEASON JAN. 1ST TO APRIL 10TH

This Magnificent Hotel affords accommodations of the highest order and is Famous for its cuisine. The hotel is a fireproof building, surrounded by sixty-five acres of Tropical Park.

Two Eighteen-Hole Golf Courses

Palma Ceia Golf Association—Rocky Point Golf Club
IDEAL CLIMATE. BOATING, FISHING, TENNIS, MOTORING, HUNTING, WITH INSTRUCTORS, GUIDES AND ATTENDANTS.

For information and reservations address
W. F. ADAMS, Manager.
H. A. HASKELL, Ass't Manager.

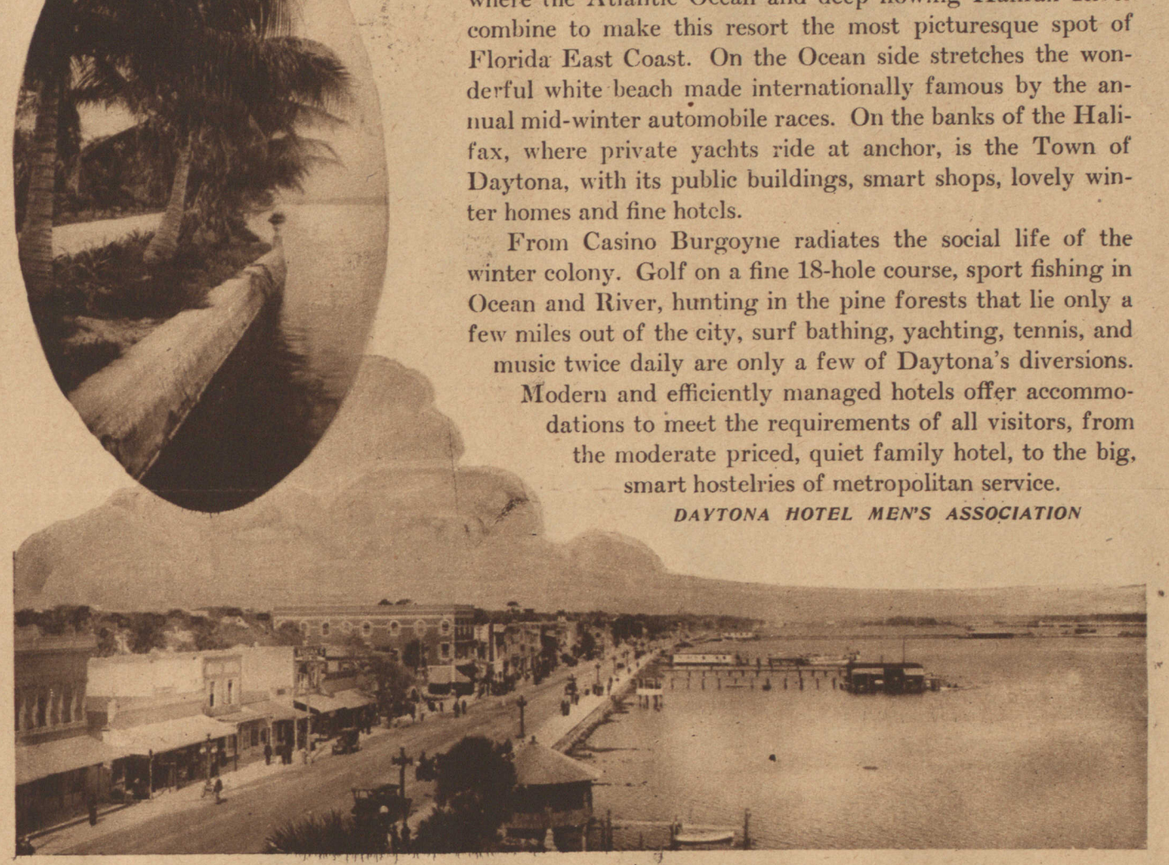

On the Beautiful Halifax River

"THE PRETTIEST WINTER RESORT IN THE WORLD"

Daytona, the most beautifully located resort in Florida, where the Atlantic Ocean and deep flowing Halifax River combine to make this resort the most picturesque spot of Florida East Coast. On the Ocean side stretches the wonderful white beach made internationally famous by the annual mid-winter automobile races. On the banks of the Halifax, where private yachts ride at anchor, is the Town of Daytona, with its public buildings, smart shops, lovely winter homes and fine hotels.

From Casino Burgoyne radiates the social life of the winter colony. Golf on a fine 18-hole course, sport fishing in Ocean and River, hunting in the pine forests that lie only a few miles out of the city, surf bathing, yachting, tennis, and music twice daily are only a few of Daytona's diversions.

Modern and efficiently managed hotels offer accommodations to meet the requirements of all visitors, from the moderate priced, quiet family hotel, to the big, smart hostelries of metropolitan service.

DAYTONA HOTEL MEN'S ASSOCIATION

HOTEL CHAMBERLAIN

The All Year Round Sea-Shore Resort of America

The sports and social diversions of this magnificent Hotel are made brilliant by Army, Navy and Aeronautical participants.

The rarest of sea foods and an exceptional cuisine are a long remembered pleasure.

The Medicinal Bath Department, Complete in Every Detail

Every bath and treatment, as given at European Spas, with the additional advantages of Sea breezes and Sea bathing.

Interesting Eighteen-Hole Golf Course, Owned and Operated by the Hotel

An Aeroplane Map of the Course, first to be published in America, will be sent on request.

For illustrated booklets apply at Tourist Bureaus or Transportation Offices, or address

GEO. F. ADAMS, Mgr., Fortress Monroe, Va.

New York Office: Bertha Ruffner, Hotel Bureau, 1270 Broadway, or ask Mr. Foster at any of his offices.

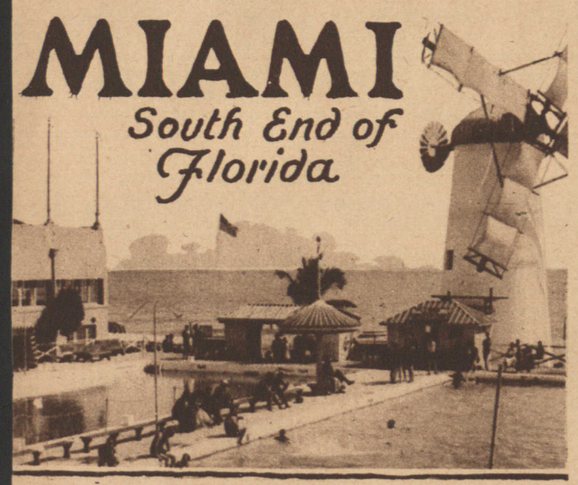

Where January Is June

Think back! What made your happiest days? Duplicate them this winter in tropical Miami. Every outdoor sport is there in perfection, warm ocean bathing, yachting, golf, polo, tennis, aviation, shooting, marvelous fishing, baseball by the Cincinnati Reds, 500 miles rock ballasted oil surfaced roads for automobiling, daily concerts by Conway's band. The life is cosmopolitan, smart and interesting. The climate is superb, temperature averaging 72 degrees; never chilly, never hot. Plenty of fine hotels and apartment houses.

For hotel information, handsomely illustrated booklet, etc., write Chamber of Commerce.

Florida's Most Attractive Resort

Hotel Royal Palm

FORT MYERS

On the Beautiful Caloosahatchee River.

Open Jan. 3rd to Apr. 10th. Excellent 18-hole Ross Golf Course. Fine fishing and hunting. Tennis on hotel grounds. Motoring, riding, yachting. Sulphur swimming pool. Elevator. Orchestra. Superior Cuisine. Accommodates 200.

Every room with private bath.

BOOKLET ON REQUEST.

New York Office, 8 West 40th St.
Tel. Vanderbilt 2290

J. L. NELSON
Manager

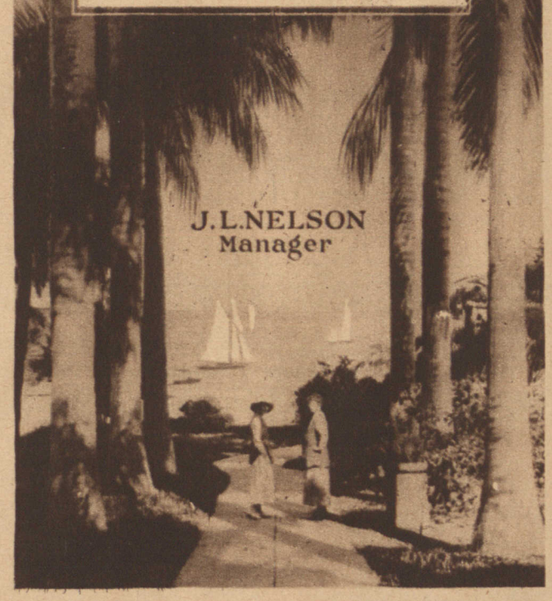

The Prince George
Daytona, Fla.

If you want real comfort in an atmosphere of soft, warm sunshine, with a background of gay outdoor life, go to the Prince George.

Unexcelled location on the banks of the beautiful Halifax River. Famous Daytona beach near.

9 and 18 hole golf courses, tennis, and other sports. Cuisine and service excellent.

For further information address W. W. Hilyard,
The Prince George, Daytona, Fla.

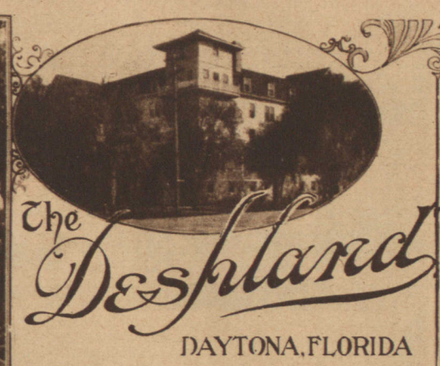

The Despland
DAYTONA, FLORIDA

Daytona, the "prettiest winter resort in the world," is a perfect playground set in a paradise of tropical verdure of scented flowers and sparkling, azure waters.

The atmosphere of this flower garden of the Southland is one of spiritual comfort and restfulness, while The Despland leaves nothing to be desired in creature wants for the tourist or winter vacationist.

For other

Resort and Travel Announcements

See

Page 4 Main Section

To-day's Tribune

TARPON INN AND COTTAGES
Tarpon Springs, Florida

14 miles from Hotel Belleview

THE VENICE OF THE SOUTH

Golf, Boating, Fishing, Bathing, Hunting, Brick Paved Motor Roads.

Modern Hotel Accommodating 200. Each Room with Bath. Open from December 1st.

Howard V. Dalton, Manager.

New York Booking Office, 8 West 40th Street.
Telephone—Vanderbilt 2290.

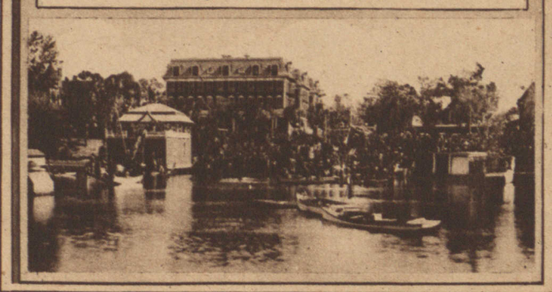

HOTEL PRINCESS ISSENA

SEABREEZE, FLORIDA.

The warm sunshine of Florida is beckoning—come to the Princess Issena. Every outdoor sport is calling you—three 18-hole golf courses; wonderful bathing beach; fine motor roads; good saddle horses; picturesque trips: ideal tennis courts.

American plan. Detached bungalows if desired. White maid service. A cuisine you'll want to try again.

For rates apply to

Henry W. Haynes, Seabreeze, Florida.

LEARN TO SWIM
and enjoy the
Southern Winter Sports

Also be prepared for next Summer's vacation. Individual instruction. Separate pools for men and women. Filtered, heated, running water.

Dalton Swimming School

19 West 44th Street
308 West 59th Street

P. S.—Can place several competent instructors at a few exclusive resorts.