Title:	signal from Mars
Name(s):	Taylor, Raymond Paull, E. T.
Resource Type:	notated music
Note(s):	For piano
URL	http://lcweb2.loc.gov/diglib/ihas/loc.natlib.ihas.100003548

PDF dynamically generated by the Library of Congress.

A SIGNAL FROM MARS.

MARCH AND TWO STEP

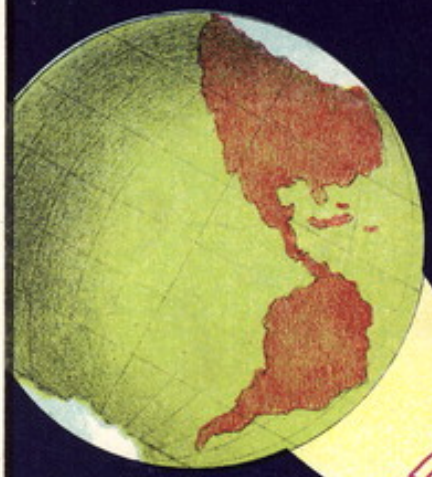

3 - OCT 30 1913
Copy

by
RAYMOND TAYLOR
Arranged by
E.T.PAULL

5
SIMPLIFIED. 4
FOUR HANDS. 10

NEW YORK:
PUBLISHED BY E.T.PAULL MUSIC CO. 243 WEST 42nd ST
PHILADELPHIA, PA. JOS. MORRIS CO.
SPRINGFIELD, MASS. A. H. GOETTING.
NEW YORK CROWN MUSIC CO.
LONDON, ENG. B. FELDMAN.
CHICAGO, ILL. F. J. A. FOSTER CO.
NEW YORK, PLAZA MUSIC CO.
BERLIN, GERMANY, C. M. ROEHR.
NEW YORK ENTERPRISE MUSIC CO.
SYDNEY, AUSTRALIA. J. A. ALBERT & SON.
TORONTO, CANADA. W. R. DRAPER.

COPYRIGHT FOR ALL COUNTRIES.

E. T. Paull's Compositions AND ARRANGEMENTS.

Bright, Brilliant and Harmonious. Beautiful, Stirring and Melodious.

Embellished with the Handsomest, most Striking and Characteristic Title Pages ever seen on Music.

EACH PIECE MAGNIFICENTLY LITHOGRAPHED IN FIVE COLORS.

E. T. Paull is recognized throughout the entire country as being one of the greatest March writers of the present time. He has been given the sobriquet **"The New March King,"** by the two leading musical journals of the United States, THE NEW YORK MUSICAL COURIER TRADE EXTRA and THE MUSIC TRADES. His compositions give universal satisfaction. All of his marches are wonderfully stirring, bright, catchy, and inspiring throughout. One of the chief characteristics of Mr. Paull's compositions is that they lay well under the fingers and are comparatively easy to play.

Every Piano Player Should Have Complete Copies of The Following

Magnificent Marches and Two-Steps. Nothing Better Published.

No. 1. BEN HUR CHARIOT RACE, ... Price, 50c.
" 2. CHARGE OF THE LIGHT BRIGADE, ... " 50c.
" 3. AMERICA FOREVER MARCH ..... " 50c.
" 4. DAWN OF THE CENTURY M'CH " 50c.
" 5. ICE PALACE MARCH ..... " 50c.
" 6. N. Y. & CONEY ISLAND CYCLE " 50c.
" 7. WE'LL STAND BY THE FLAG ..... " 50c.
" 8. THE STORM KING MARCH ..... " 50c.
" 9. THE CIRCUS PARADE MARCH ..... " 50c.
" 10. BURNING OF ROME " " 50c.
" 11. PAUL REVERE'S RIDE " " 50c.
" 12. SILVER SLEIGH BELLS " " 50c.

No. 13. THE ROMANY RYE, (Intermezzo) Price 50c.
" 14. WARMING UP IN DIXIE, (Cake Walk) 50c.
" 15. STRANGERS STORY WALTZ ..... Price 50c.
" 16. WITCH'S WHIRL WALTZES ..... " 50c.

Following Arranged by E. T. PAULL

No. 17. THE MIDNIGHT FIRE ALARM ..... Price 50c.
" 18. SIGNAL FROM MARS ..... " 50c.
" 19. ARIZONA MARCH ..... " 50c.
" 20. THE MIDNIGHT FLYER MARCH " 50c.
" 21. JOLLY BLACKSMITHS " " 50c.
" 22. THE HURRICANE MARCH ..... " 50c.
" 23. THE MASQUERADE " ..... " 50c.

The above named pieces represent **The Latest, The Greatest** and **The Best** list of march compositions, of the present time. All purchasers of music will find every piece to be the best that can can be had.

Any Single Copy Will Be Supplied at Half Price, 25 Cents Postpaid.

FOR SALE BY ALL MUSIC DEALERS.

Special Notice: If for any reason your **Music Dealer** cannot supply you with any of the pieces named above, then write direct to the Publishers, for complete catalogues, and the special prices that will be given on same, which will be sent free, postpaid, to any one by addressing The Publishers:

E. T. PAULL MUSIC CO., 243 West 42nd Street, New York.

A SIGNAL FROM MARS.

MARCH AND TWO STEP.

By RAYMOND TAYLOR.
Arranged by E.T. Paull.

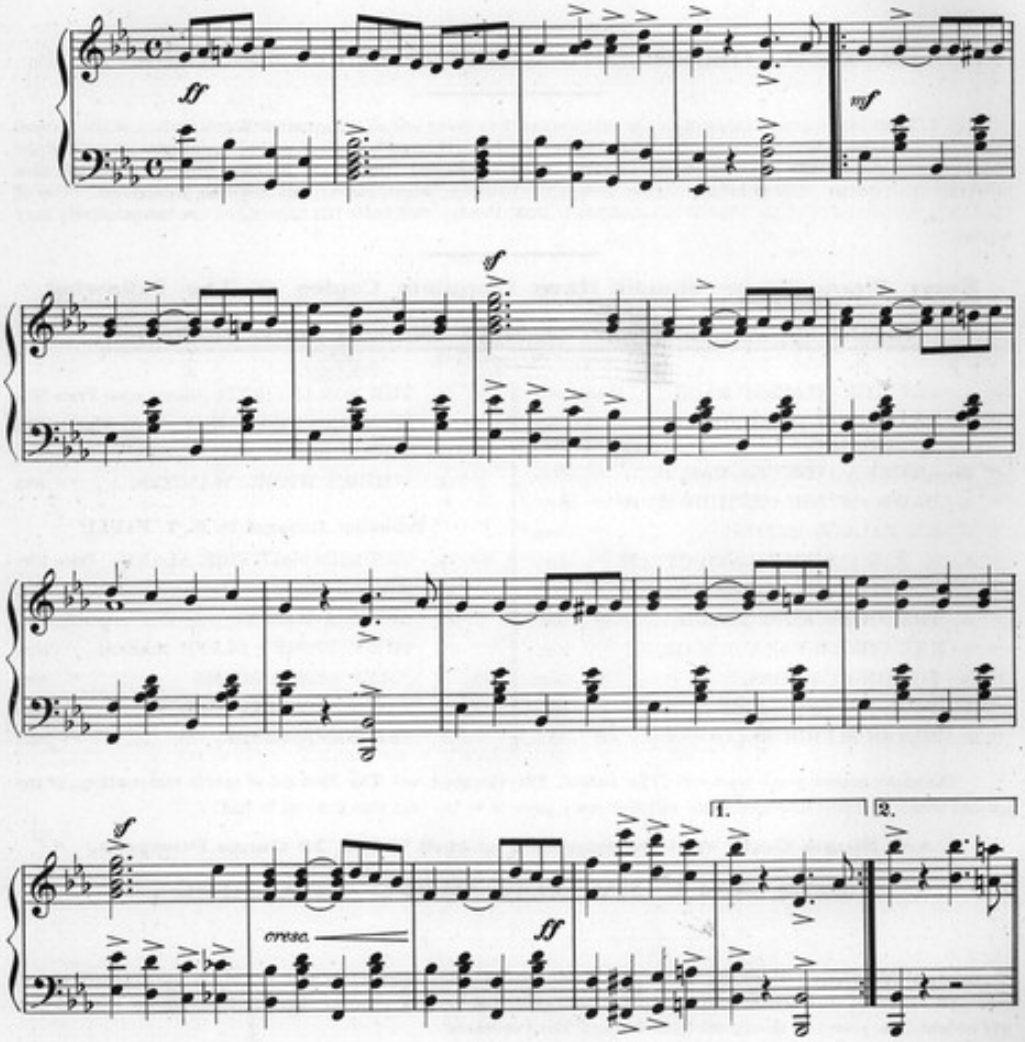

Copyright MDCDI by E.T. Paull.

ff

mp

ff

1.

2.

pp

Trio

p

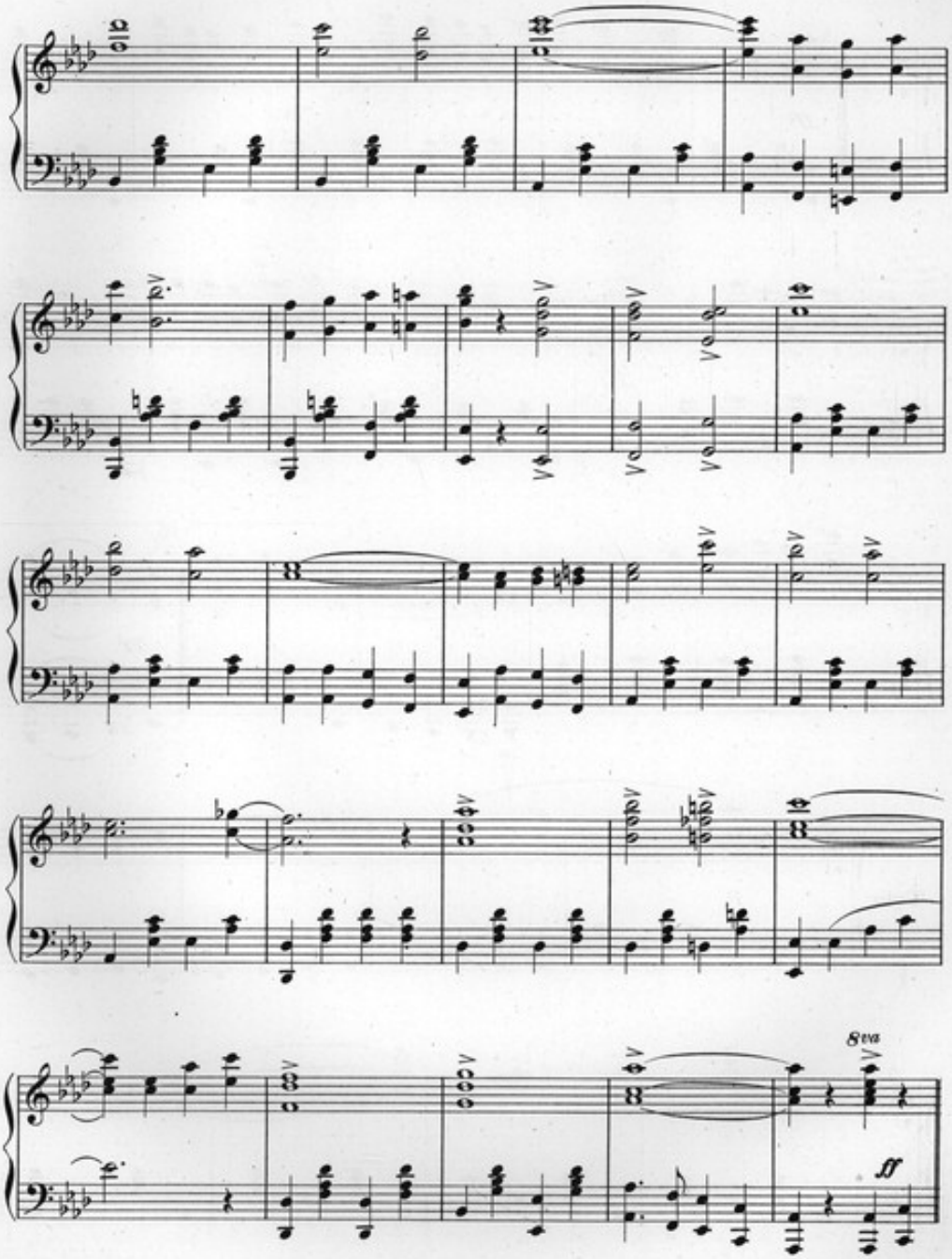
8va
ff

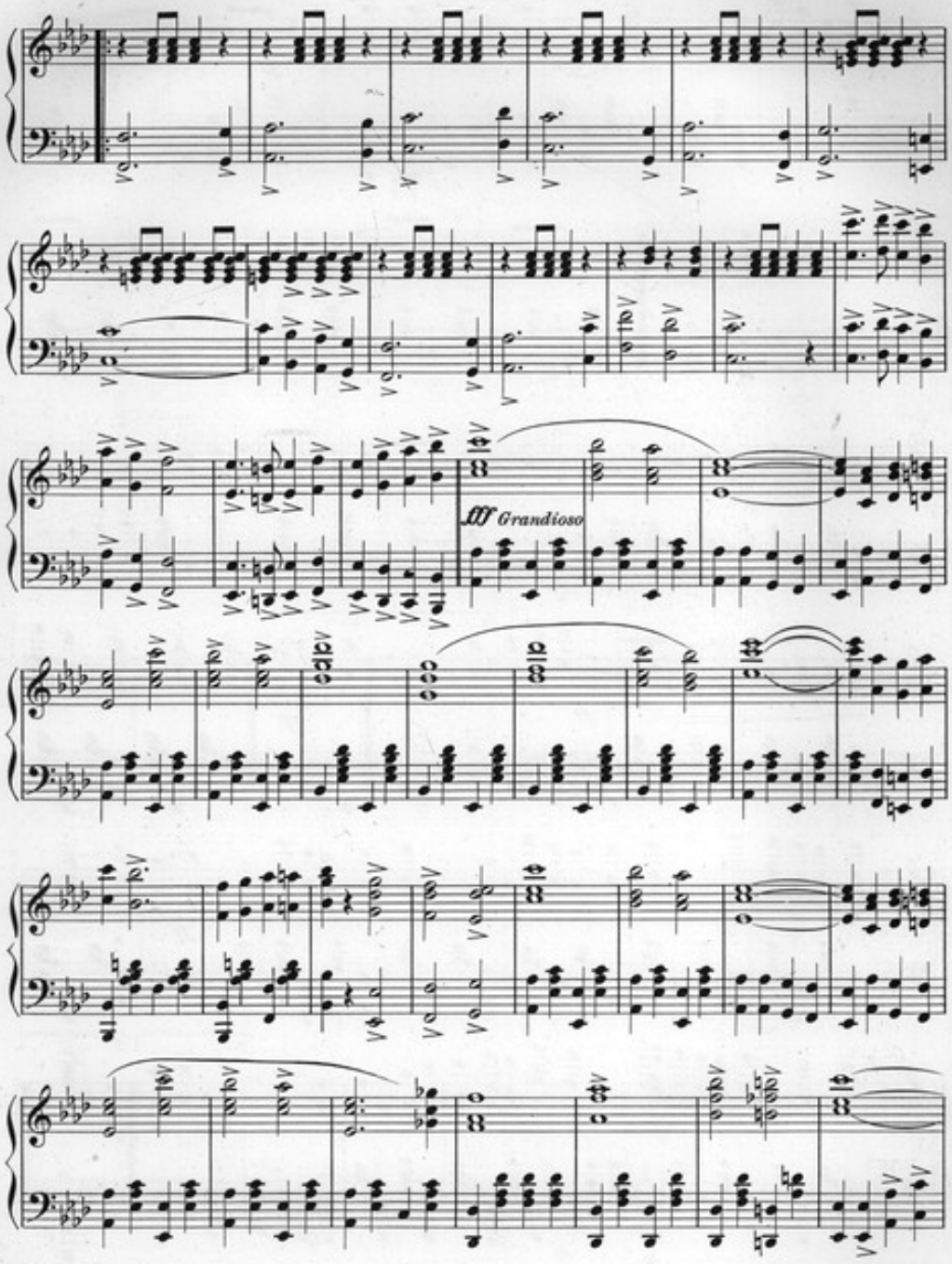
fff Grandioso

8va

ff

mf

cresc.

ff

1.

2.

ff

ff

p

ff

1.

2.

A SPECIALLY SELECTED CATALOGUE

OF

E. T. PAULL'S

COMPOSITIONS AND MARCH ARRANGEMENTS.

EACH PIECE MAGNIFICENTLY LITHOGRAPHED IN FIVE COLORS

E. T. Paull is recognized throughout the entire country as being one of the greatest March writers of the present time. He has been given the sobriquet "The New March King," by the two leading musical journals of the United States, The New York Music Trade Review and The Music Trades. His compositions give universal satisfaction. All of his marches are wonderfully stirring, bright, catchy, and inspiring throughout. One of the chief characteristics of Mr. Paull's compositions is that they lay well under the fingers and are comparatively easy to play.

Ben Hur Chariot Race ..... Paull
Great seller, universal favorite.

Charge of the Light Brigade ..... Paull
Companion to Chariot Race.

America Forever March ..... Paull
One of E. T. Paull's best marches.

Dawn of the Century March ..... Paull
Magnificent March and 2-Step.

Ice Palace March and 2-Step ..... Paull
Very Bright and brilliant.

N. Y. and Coney Island Cycle March ..... Paull
Fine Bass solo. Time well marked.

We'll Stand by the Flag March. ..... Paull
Fine Martial Swing.

The Midnight Flyer ..... Paull-Hager
The great railroad march.

The Jolly Blacksmiths ..... Braham-Paull
Clank of Anvils. Specially fine trio.

Warming up in Dixie ..... Paull
Great cake walk. Good swing.

Uncle Jasper's Jubilee ..... Paull
Characteristic cake walk and 2-step.

The Stranger's Story Waltz ..... Paull
Pretty, melodious, easy to play.

The Witch's Whirl Waltzes ..... Paull
Descriptive. Fairies, elves, old witch, etc.

The Home Coming March ..... Paull
One of E. T. Paull's later marches. It has been made descriptive, representing the Home Coming or Old Home Week. Try it.

The Flash-Light March ..... Ellis-Paull
A very pretty, easy march to play, fine melody and a favorite with those who play.

The Race Course March-Two Step ..... Glogau-Paull
Full of life. Contains a fine trio. Easy to play.

Lincoln Centennial Grand March ..... Paull
The only grand march that has been written in recent years. Every one desiring a specially fine piece of music should have a copy of this great march. Nothing better.

The Romany Rye (Intermezzo) ..... Paull
The great Gypsy dance. Try it.

Midnight Fire Alarm ..... Lincoln-Paull
Descriptive march. Fire bells, etc.

A Signal from Mars March ..... Taylor-Paull
Nothing better. Try it.

Arizona March ..... Smith-Paull
Ask to see this piece.

Dance of the Fire Flies ..... Sentenis-Paull
Gavotte. Be sure to try this.

The Hurricane March ..... Alpert-Paull
One of the latest and best marches published.

The Masquerade (March and Two-Step) ..... Krell-Paull
Our new march, magnificent trio. A favorite with everyone who hears it. Get a copy.

The Triumphant Banner March ..... Paull
A wonderfully bright, brilliant and stirring march, with a magnificent finale. Just published.

The Storm King March ..... Paull
A special introduction, representing distant rumble of thunder, lightning flashing, the Storm King, etc.

The Circus Parade March and Two-Step ..... Paull
Descriptive march, representing entrance of equestriennes, cavaliers, clowns, acrobats, charioteers, etc.

Ziz, March and Two-Step ..... Feltman-Paull
The peculiar name indicates the piece. Full of life, vim, dash and go. Great swing. Once played always a favorite. Easily remembered.

Paul Revere's Ride (March Galop) ..... Paull
Descriptive, horse galloping, cry of alarm, battle of Lexington, and Concord, enemy routed, etc. This is one of E. T. Paull's greatest marches.

Silver Sleigh Bells (Novelette) ..... Paull
One of the best descriptive pieces ever written, by E. T. Paull. Describes a sleigh ride, all aboard, silver bells, church chimes, railroad crossing, a race, homeward bound, etc. Simply try it.

The Burning of Rome ..... Paull
E. T. Paull's masterpiece and one of the greatest marches ever written. Descriptive: representing the beginning and finish of a chariot race, parade of victors, evening song of Christians, alarm of fire, people in frenzy rushing wildly through the streets, fire fiercely burning, crashing of walls, etc.

NAPOLEON'S LAST CHARGE--March-Gallop.

WRITTEN *and* ARRANGED BY E. T. PAULL.

This is positively one of the Greatest March Compositions ever written. Mr. Paull spent nearly two years on this piece, to have it the best published. It represents the downfall of Napoleon, the mighty conqueror of Europe, at the Battle of Waterloo. It has been made descriptive throughout, and represents the Bugle Call to Arms, Cavalry Call, Army Marching and Forming Line of Battle, Band Playing and Cannonading; Cavalry Advancing; Horses Galloping; Clash of Arms, Death in the Sunken Trench, etc. Every one who plays or uses music in any way should certainly have a copy of this great piece.

FOR SALE BY ALL MUSIC DEALERS.

SPECIAL NOTICE.--If for any reason your **Music Dealer** cannot supply you with any of the pieces named above, then write direct to the Publishers, for complete catalogues, and the special prices that will be given on same, which will be sent free, postpaid, to any one addressing the Publishers:

E. T. PAULL MUSIC CO., 243 West 42nd Street, New York.