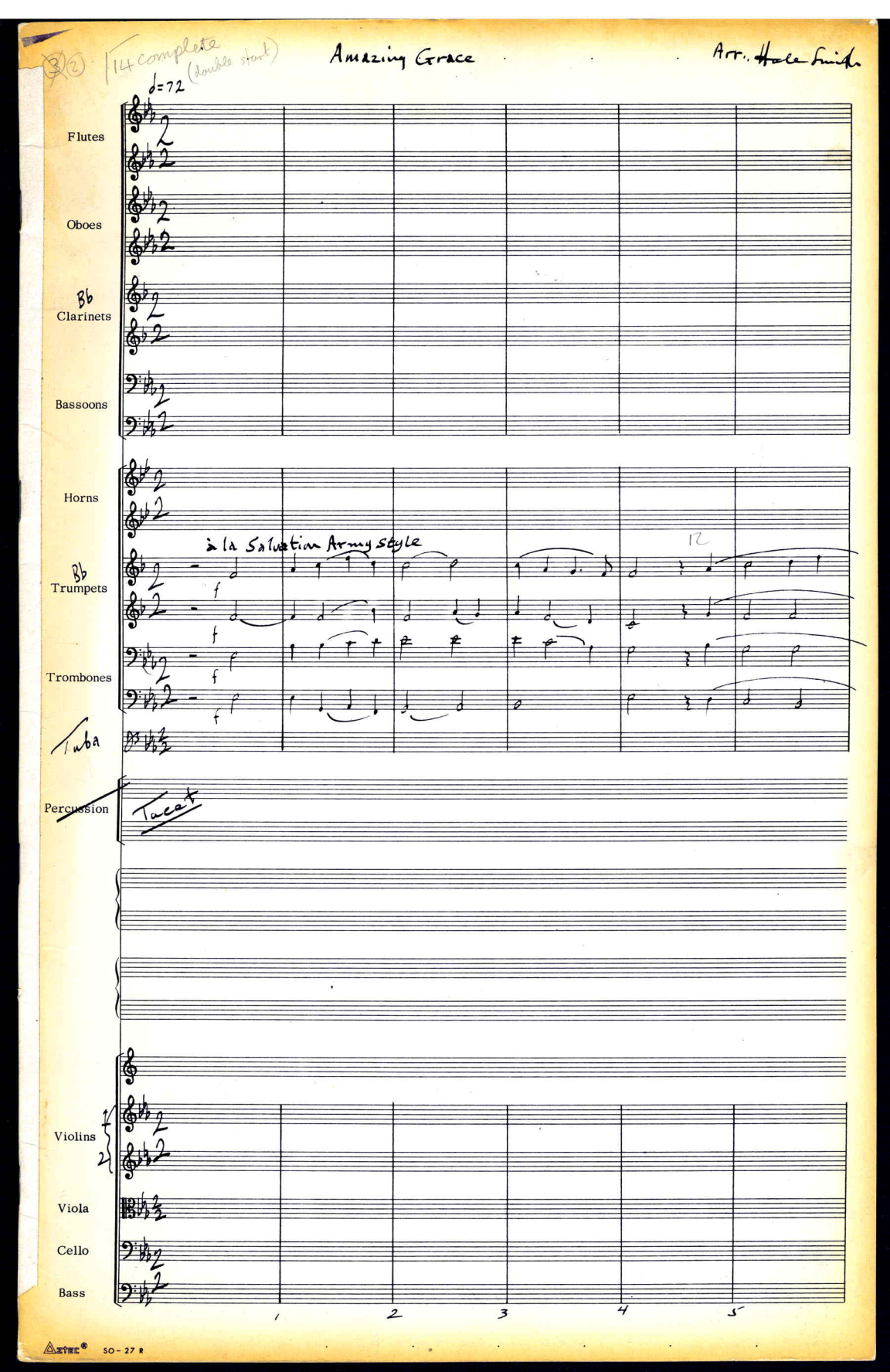

14 complete (double start)
Amazing Grace
Arr. Hale Smith
♩=72
Flutes
Oboes
Bb Clarinets
Bassoons
Horns
Bb Trumpets
Trombones
Tuba
Percussion
Tacet
à la Salvation Army style
12
Violins
Viola
Cello
Bass
1
2
3
4
5
SO-27 R

Amazing Grace

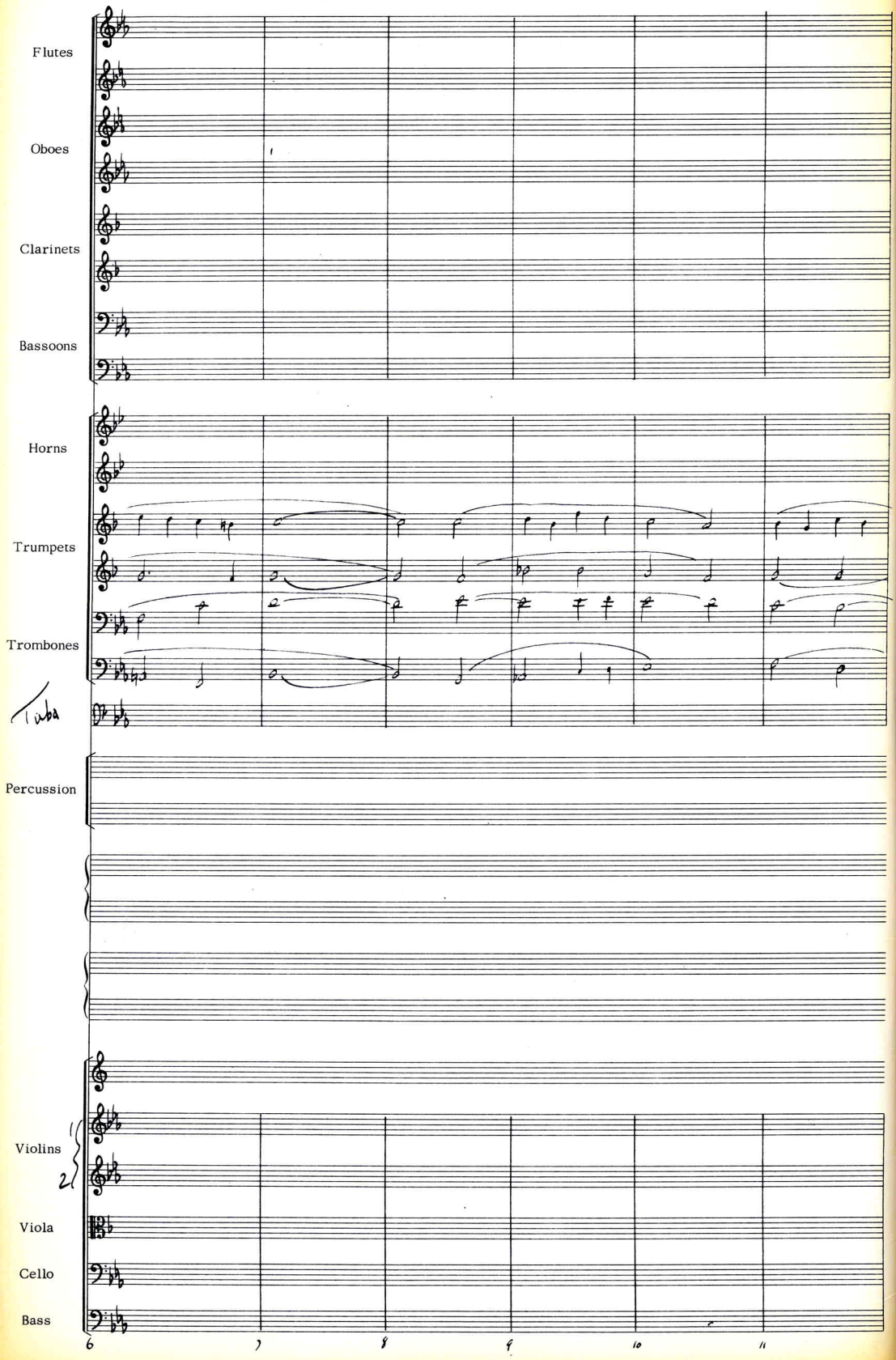

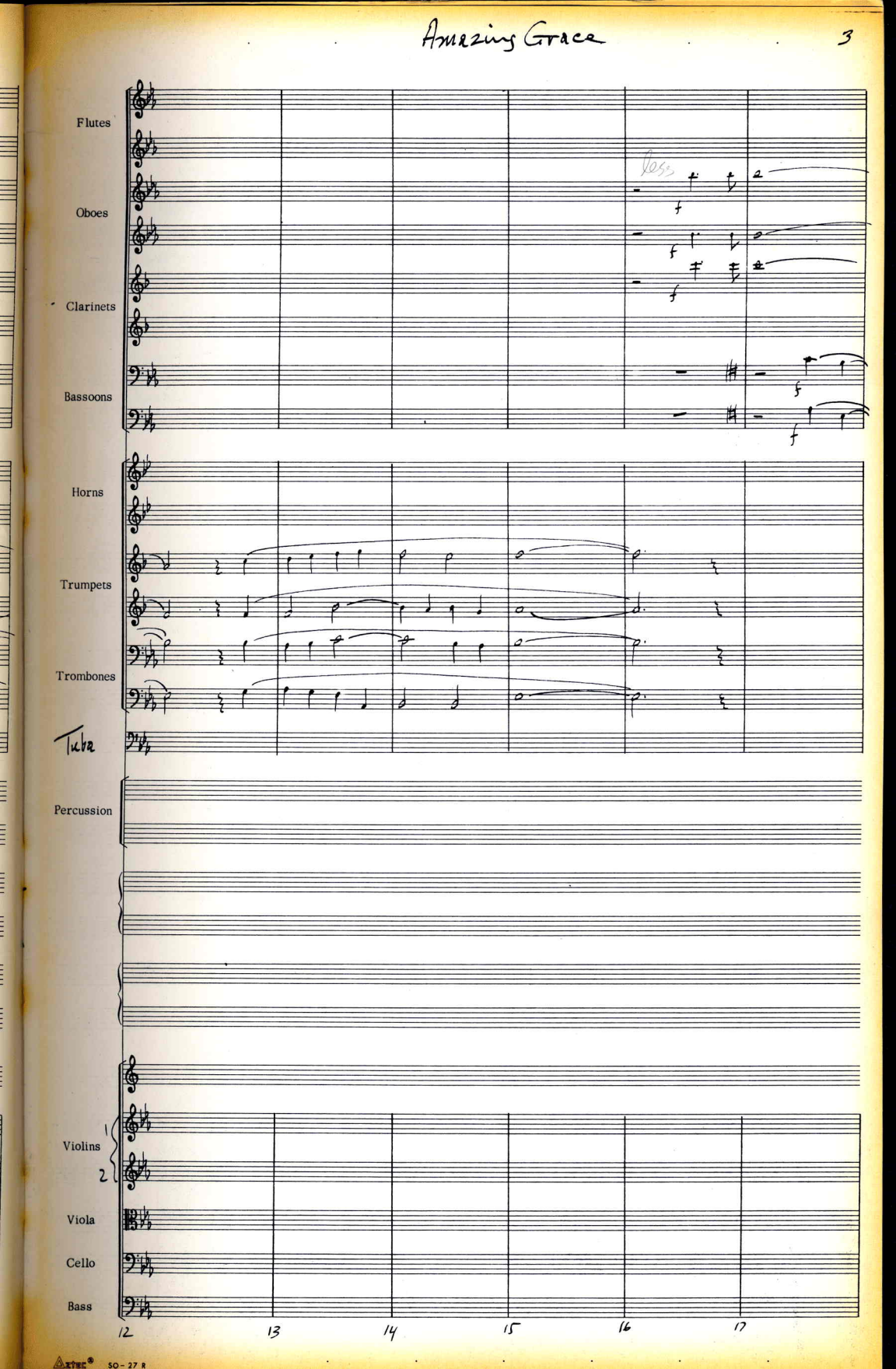
Flutes
Oboes
Clarinets
Bassoons
Horns
Trumpets
Trombones
Tuba
Percussion
Violins
1
2
Viola
Cello
Bass
12
13
14
15
16
17

Amazing Grace

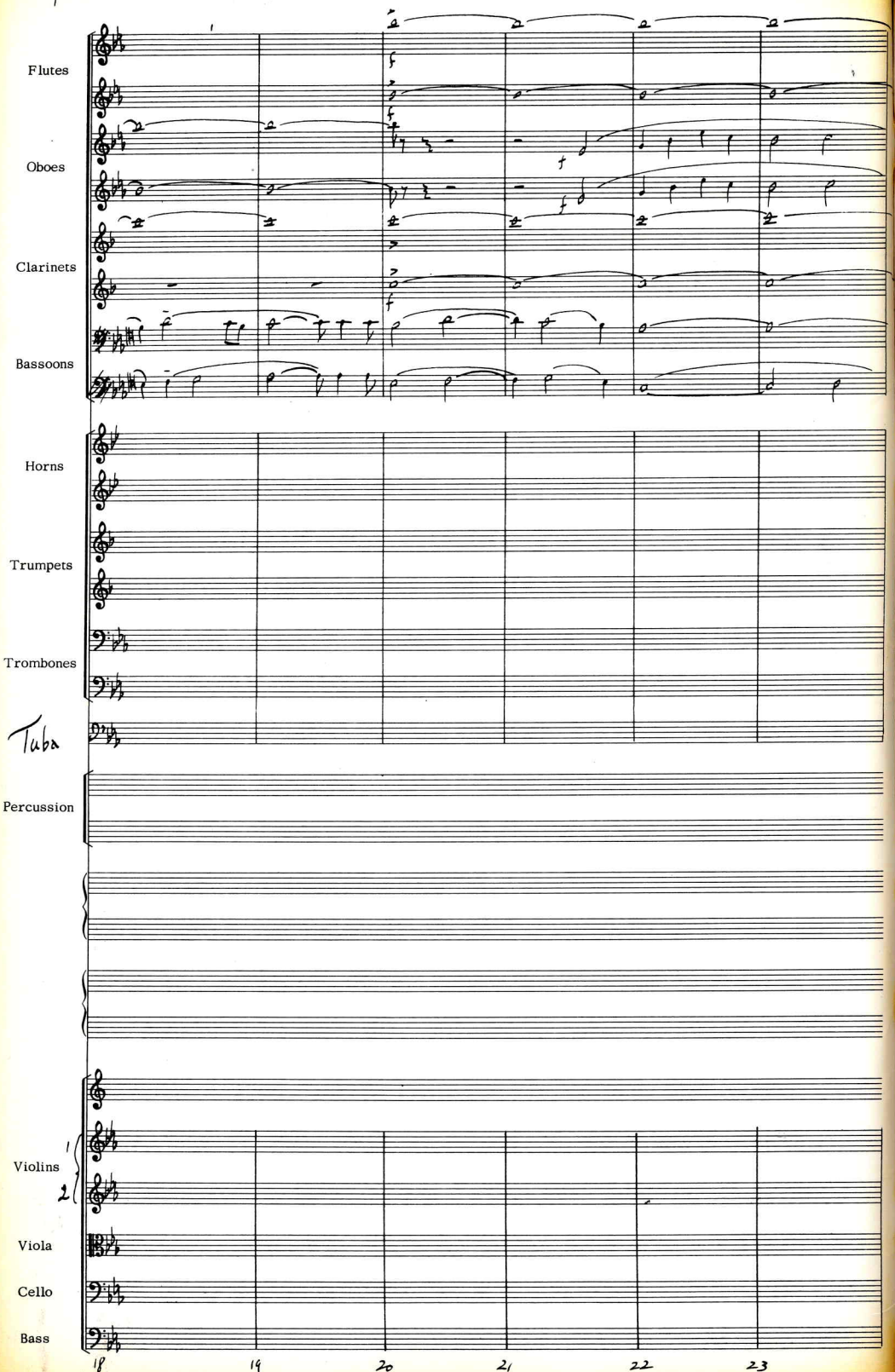

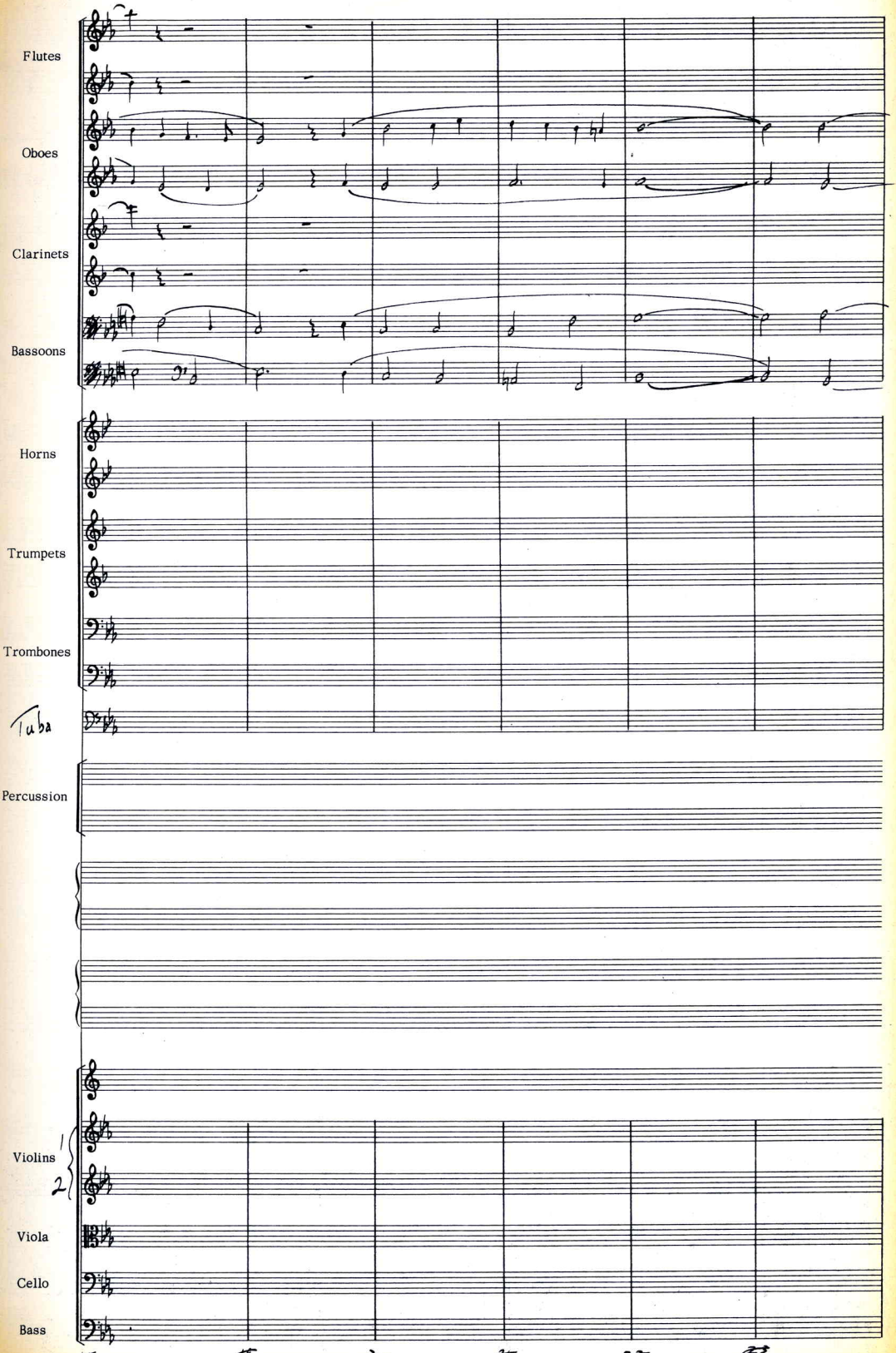
Flutes
Oboes
Clarinets
Bassoons
Horns
Trumpets
Trombones
Tuba
Percussion
Violins 1
2
Viola
Cello
Bass
24
25
26
27
28
29

Amazing Grace

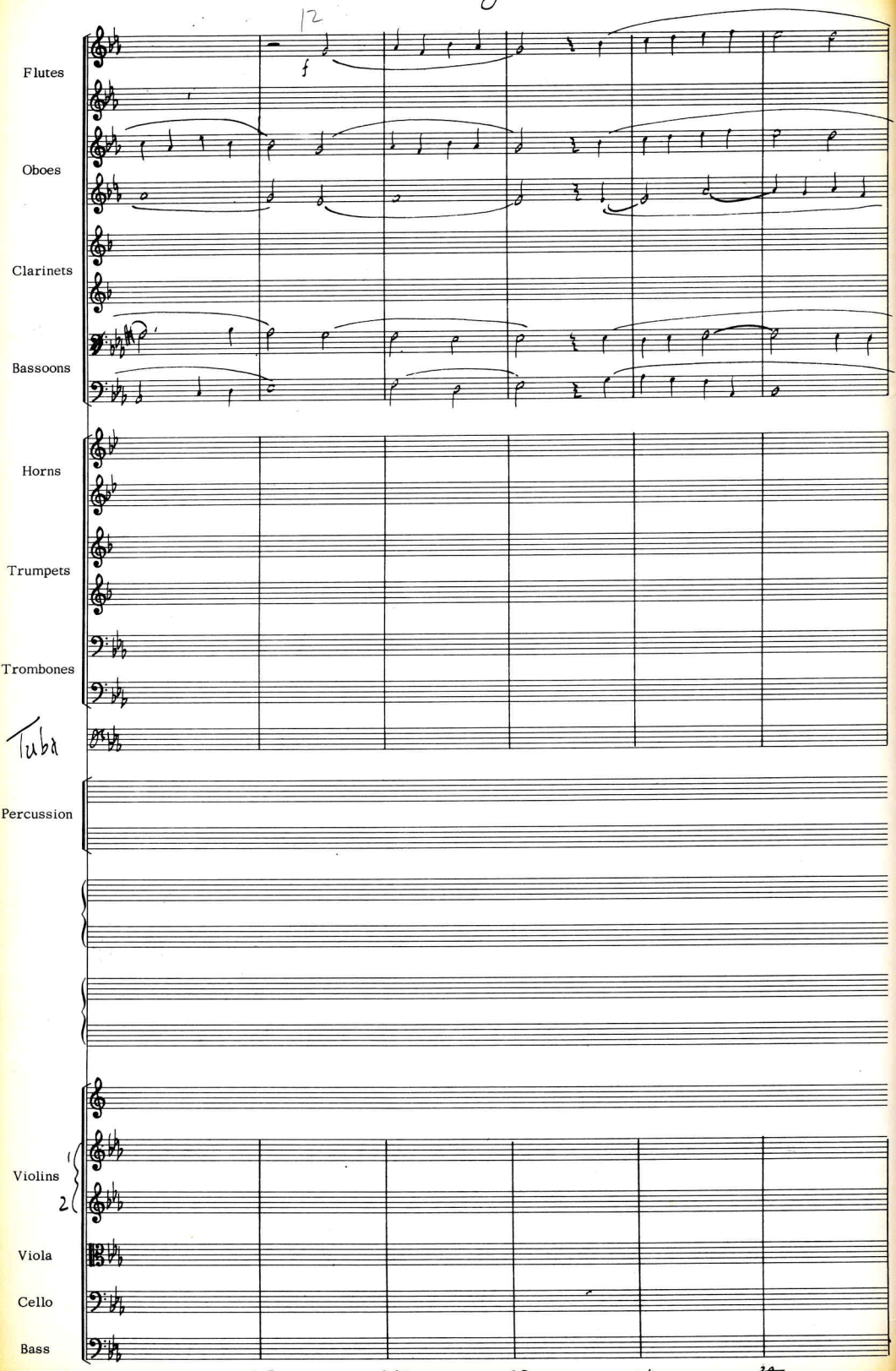

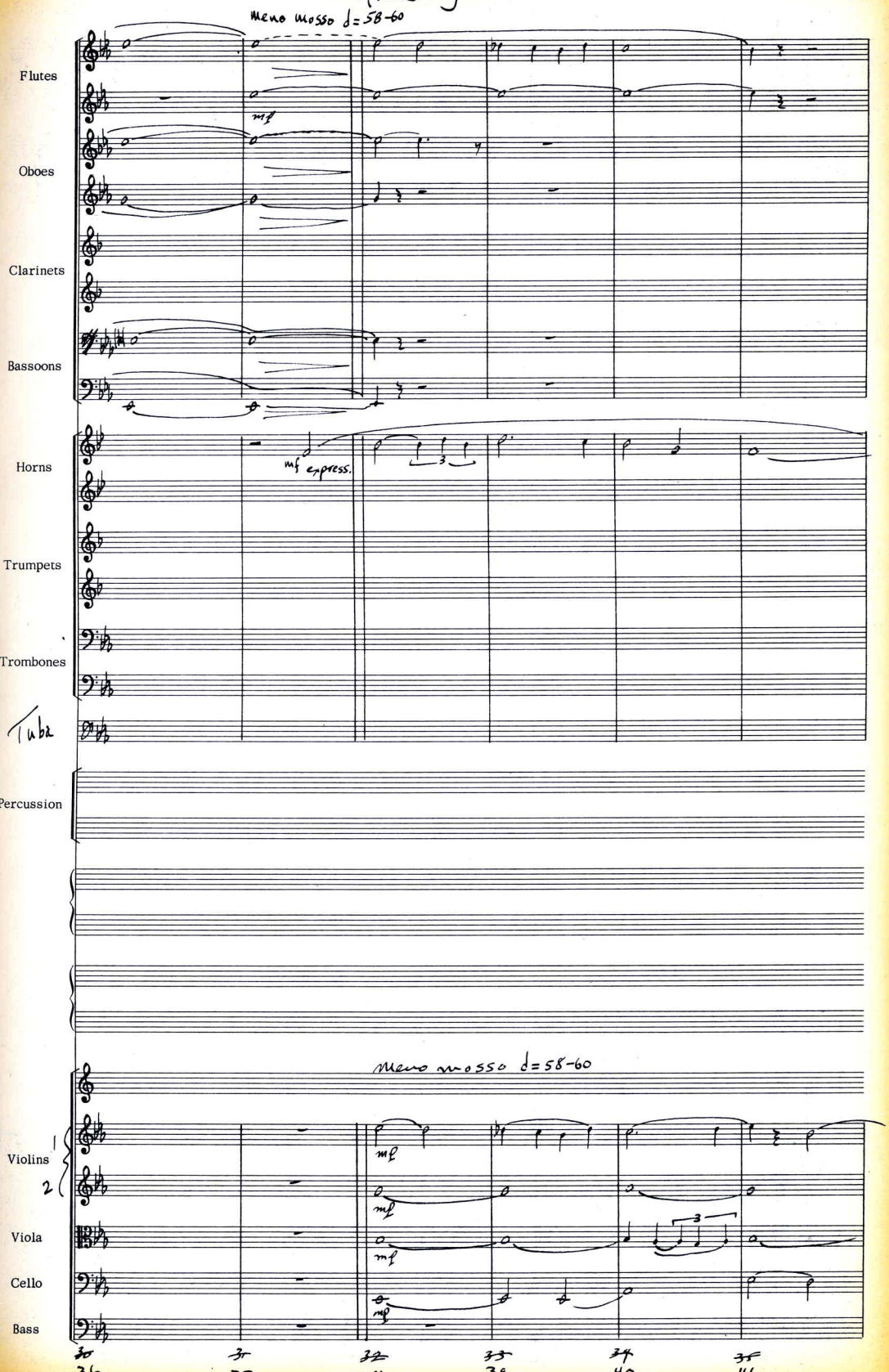
Meno mosso ♩=58-60
Flutes
mf
Oboes
Clarinets
Bassoons
Horns
mf express.
Trumpets
Trombones
Tuba
Percussion
Meno mosso ♩=58-60
Violins 1
2
mf
Viola
mf
Cello
mf
Bass
36
37
38
39
40
41

Amazing Grace

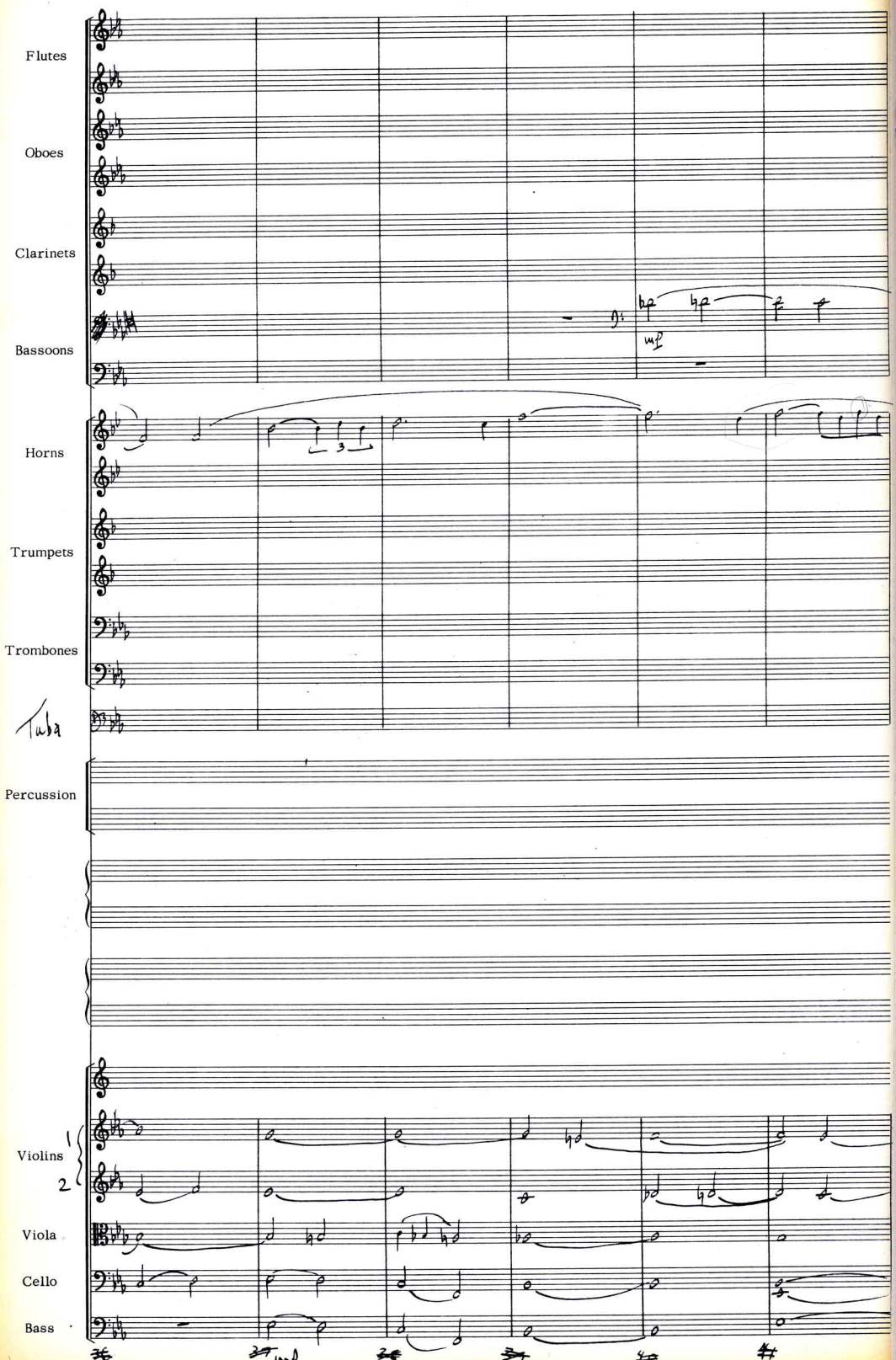

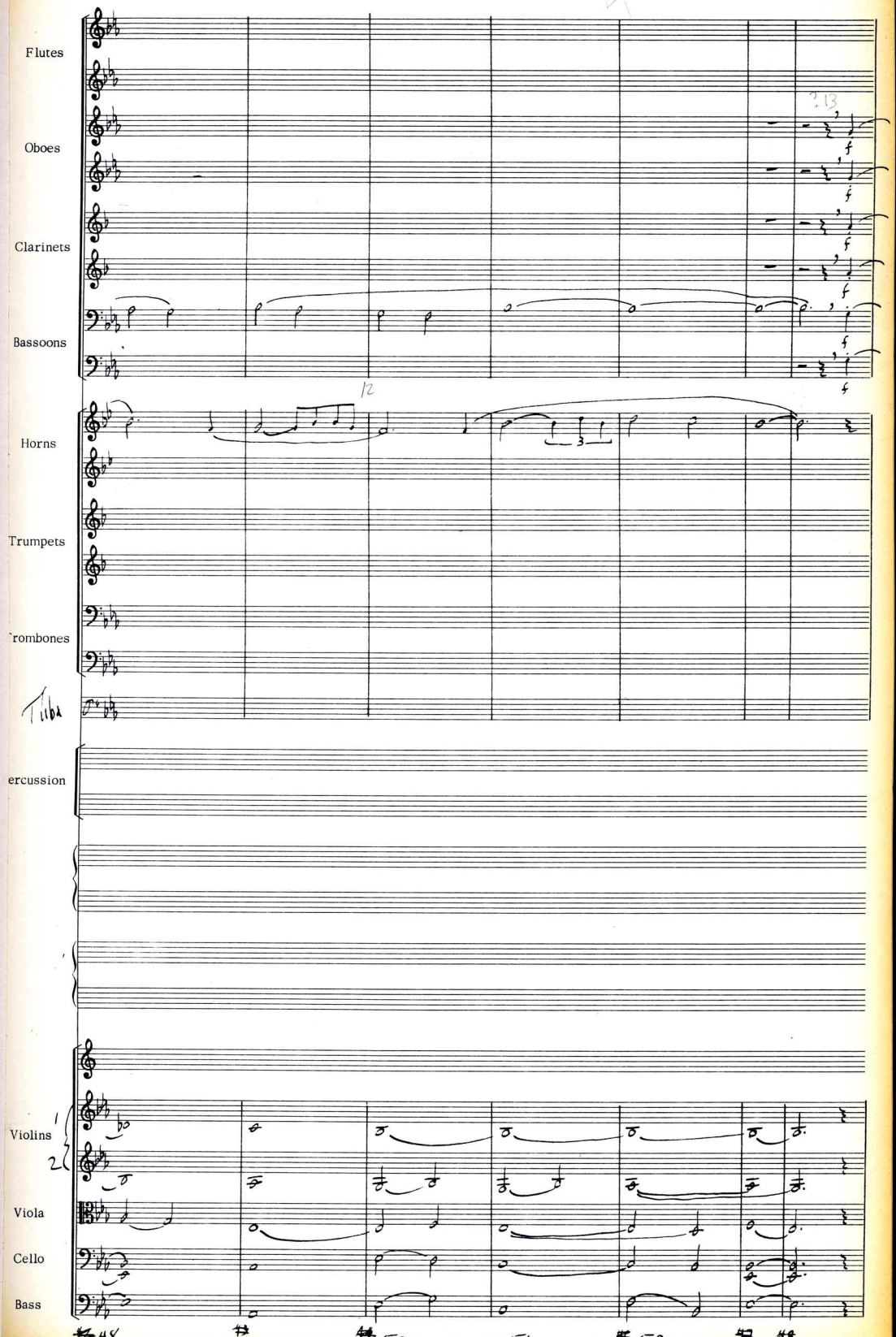
Flutes
Oboes
Clarinets
Bassoons
Horns
Trumpets
Trombones
Tuba
ercussion
Violins 1
2
Viola
Cello
Bass
213
12
3
#48
#49
#50
#51
#52
#53
#54

Amazing Grace

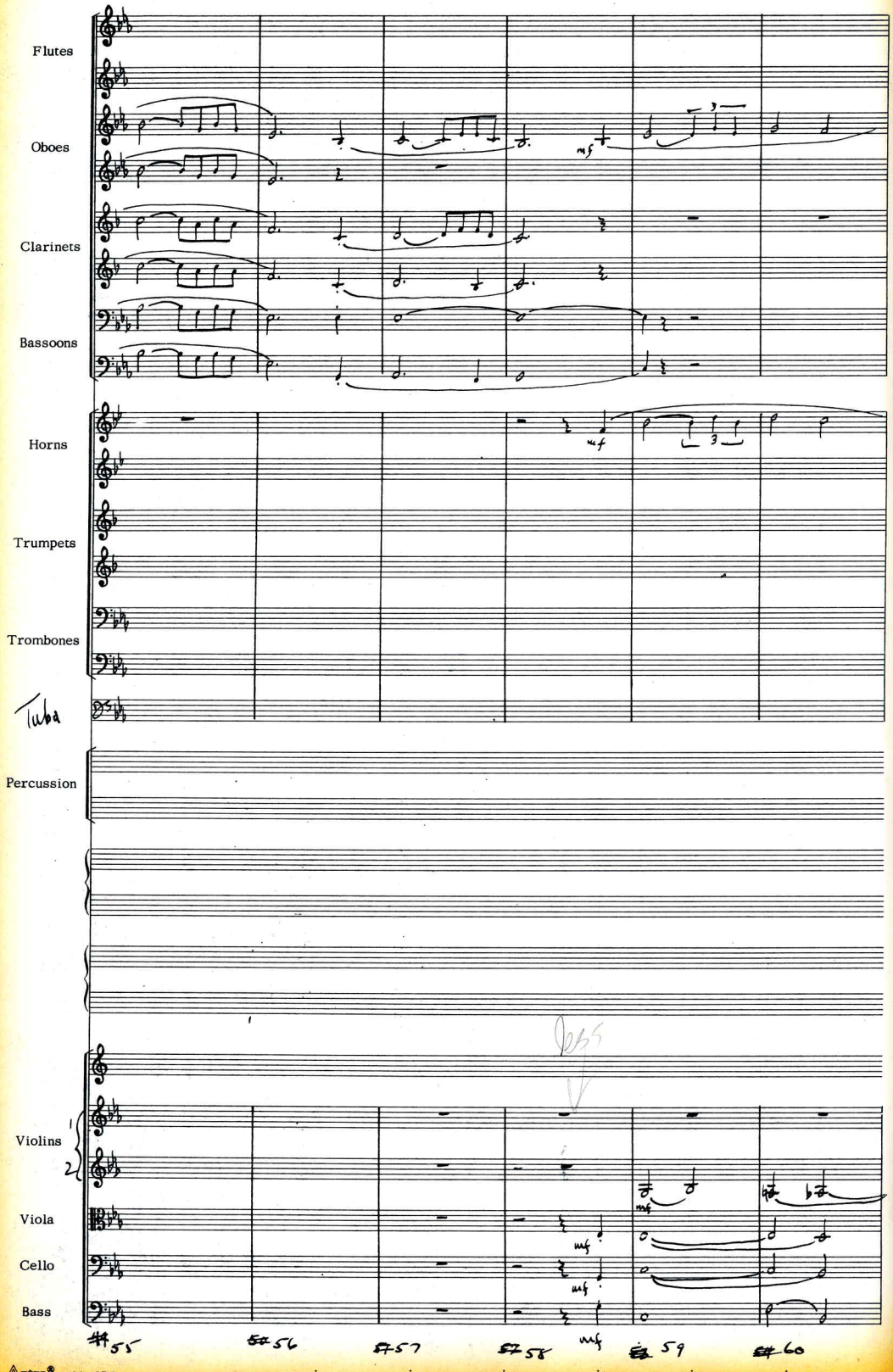

Subito Tempo I ♩=72 Amazing Grace

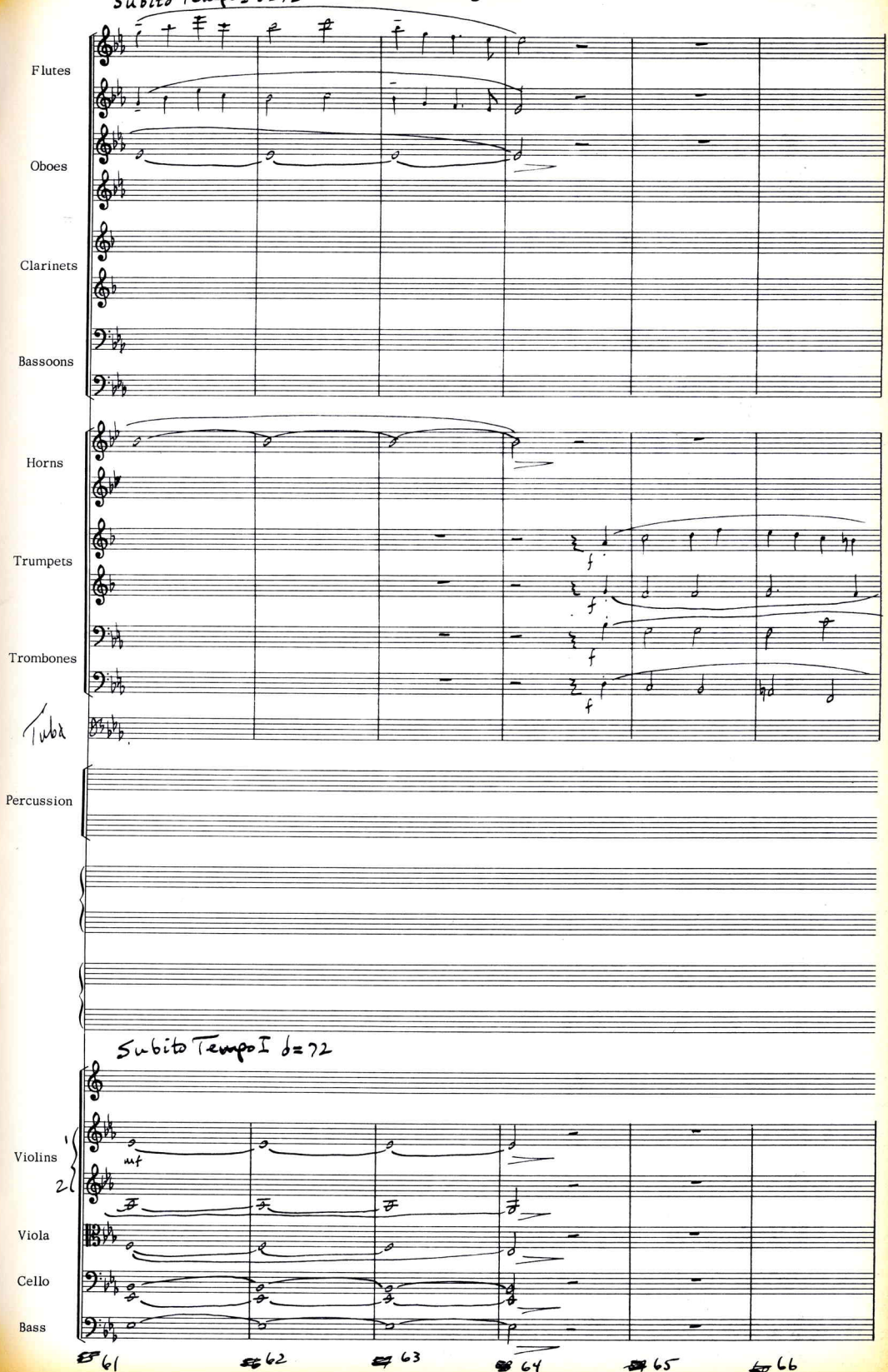

Amazing Grace

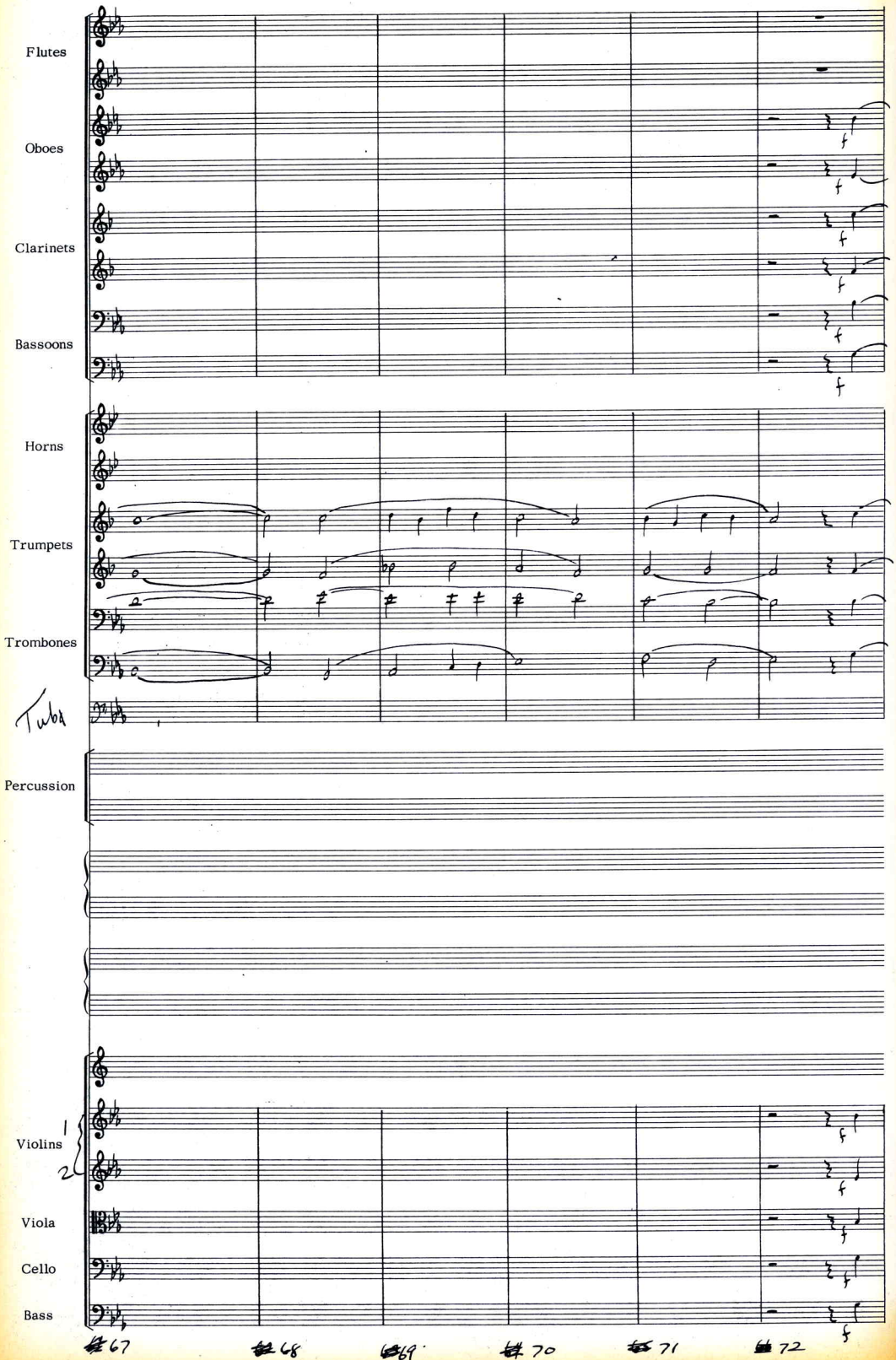

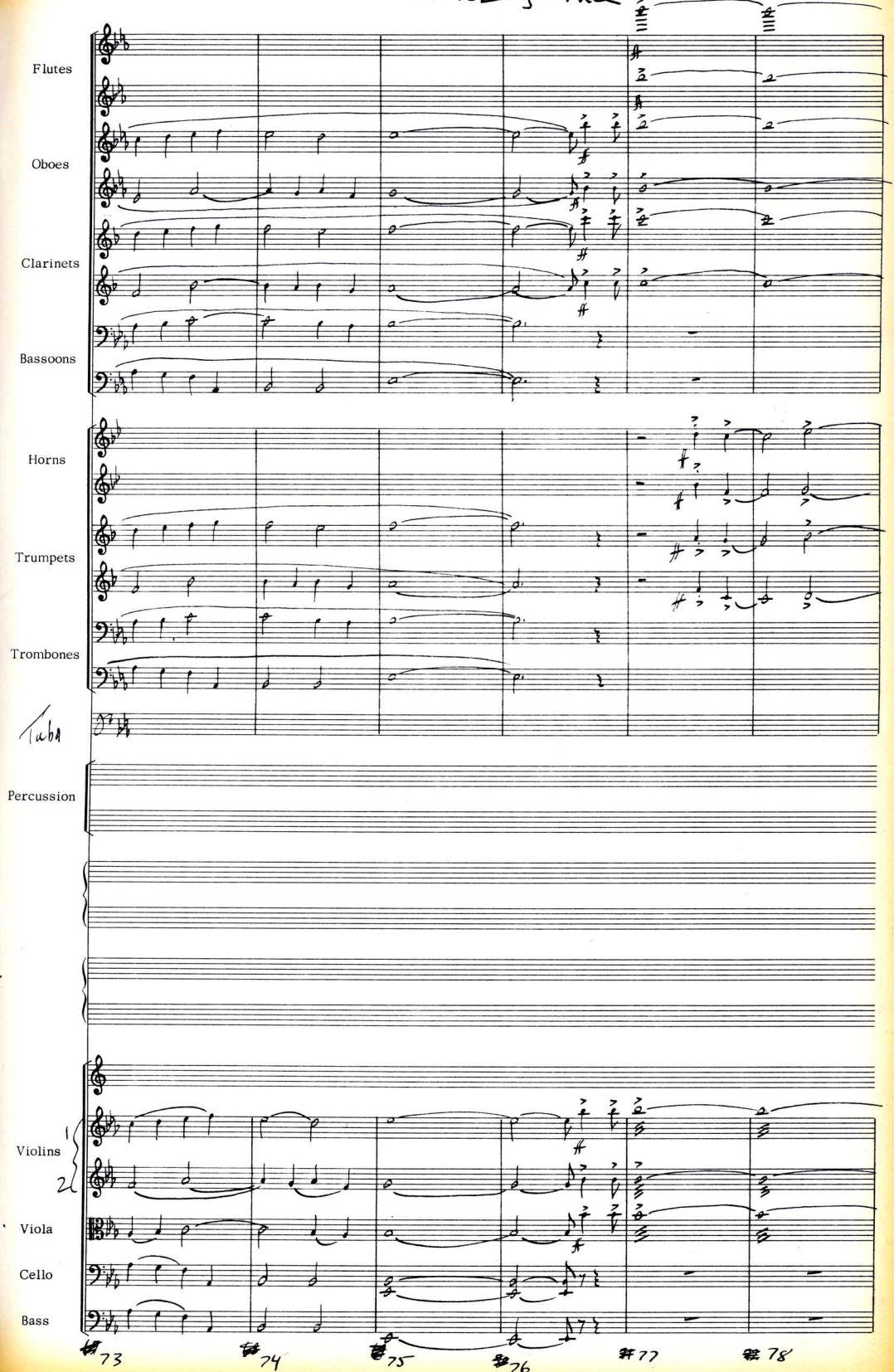
Flutes
Oboes
Clarinets
Bassoons
Horns
Trumpets
Trombones
Tuba
Percussion
Violins 1
2
Viola
Cello
Bass
73
74
75
76
77
78

Amazing Grace

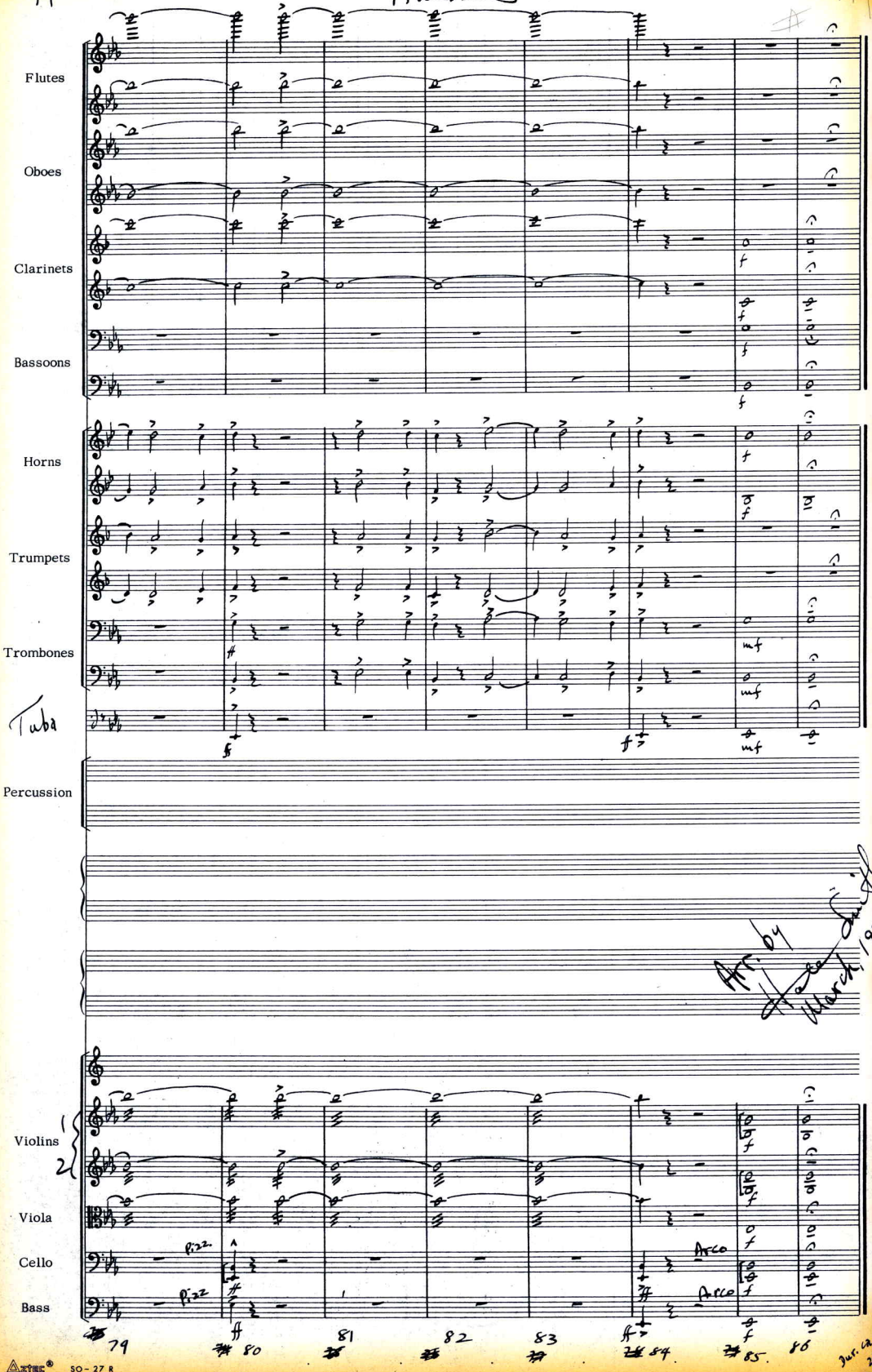

Arr. by [illegible] March, 197[illegible]