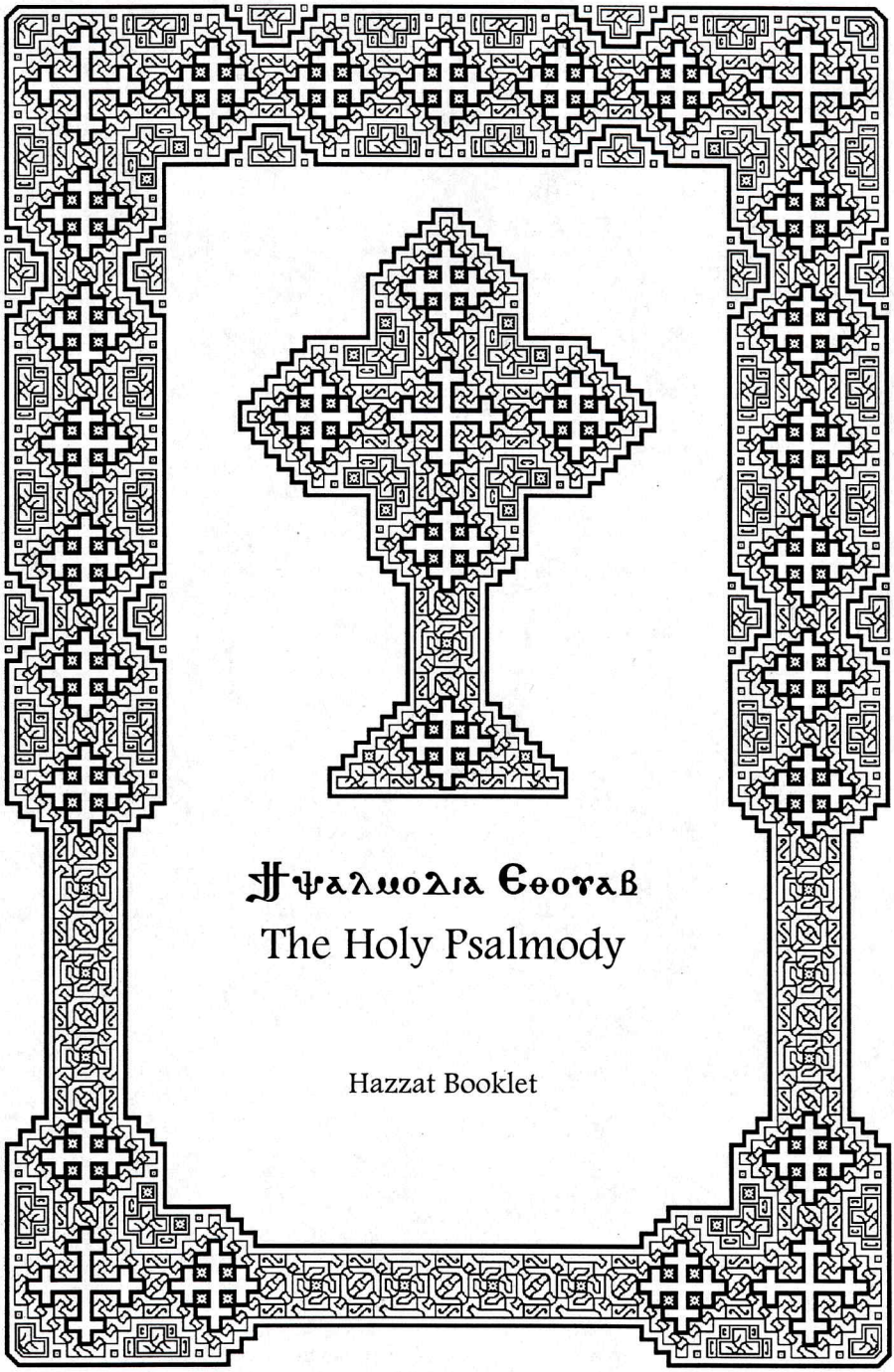

Ⲯⲁⲗⲙⲱⲇⲓⲁ Ⲉⲑⲟⲩⲁⲃ

The Holy Psalmody

Hazzat Booklet

Table of Contents

NI ETHNOS TEERO 4
TENTHENO 6
KHEN OUSHOT 7
MAREN OUONH 9
MAREN OUONH (ON THE TUNE OF KHEN OUSHOT) 12
ESMO EPCHOISE, ARIHOOU CHASF 15
TENEN 17
TENOUEH ENSOK 21
SHERE NE MARIA 22
SEMOUTI 23

Ni Ethnos Teero

Ⲁⲟϫⲁⲥⲓ ⲟ̀ⲑⲉⲟⲥ ⲧ̀ⲙⲱⲛ.

Ⲛⲓ ⲉ ⲑⲛⲟ ⲥ ⲧⲏ ⲣⲟⲩ ⲥ̀ⲙⲟⲩ

ⲥ̀ Ⲡⲃⲟ

ⲓⲥ ⲙⲁ

ⲣⲟⲩ ⲥ̀ⲙⲟⲩ ⲉ̀

ⲣⲟ ⲥ̀ ⲛϫⲉ

ⲛⲓ ⲁⲁ

ⲟ ⲥ ⲧⲏ

ⲣⲟⲩ ϫⲉ ⲁ ⲡⲉ ⲥⲛⲁ ⲓ ⲧⲁ

ϫⲣⲟ ⲉ̀ ⲥ̀ ϩⲣⲏⲓ

ⲉ̀ ϫⲱ

ⲛ.

ⲟ ⲩⲟ ϩ ⲧ ⲙⲉ

ⲑⲙⲏⲓ

ⲥ̀ ⲛⲧⲉ Ⲡⲃⲟ ⲓⲥ ϣⲟ ⲡ ϣⲁ

ⲉ̀ ⲛⲉ

ϩ.

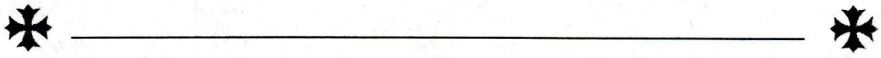

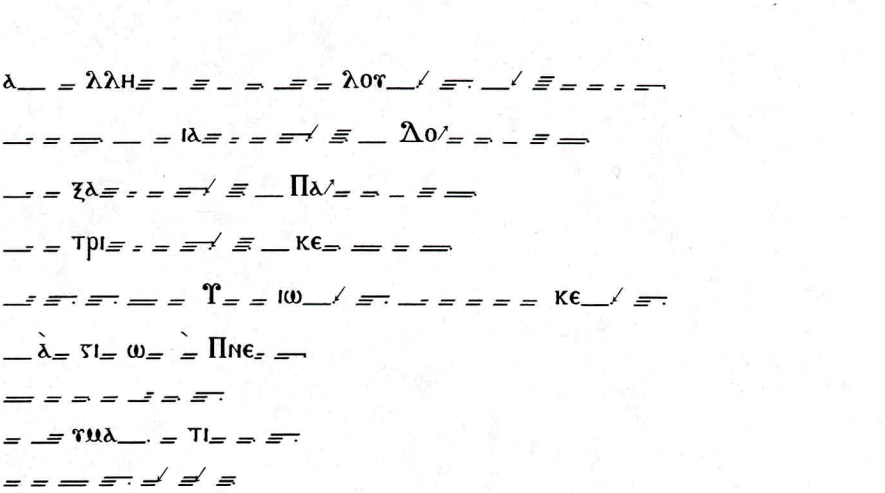

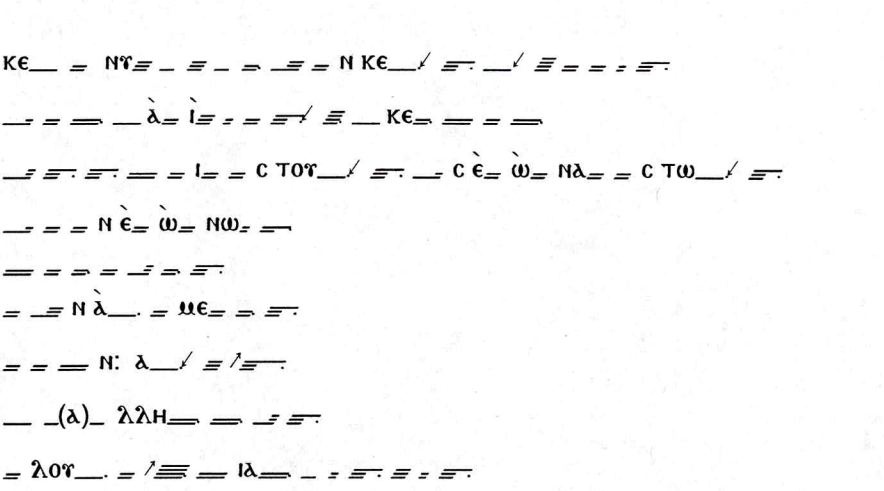

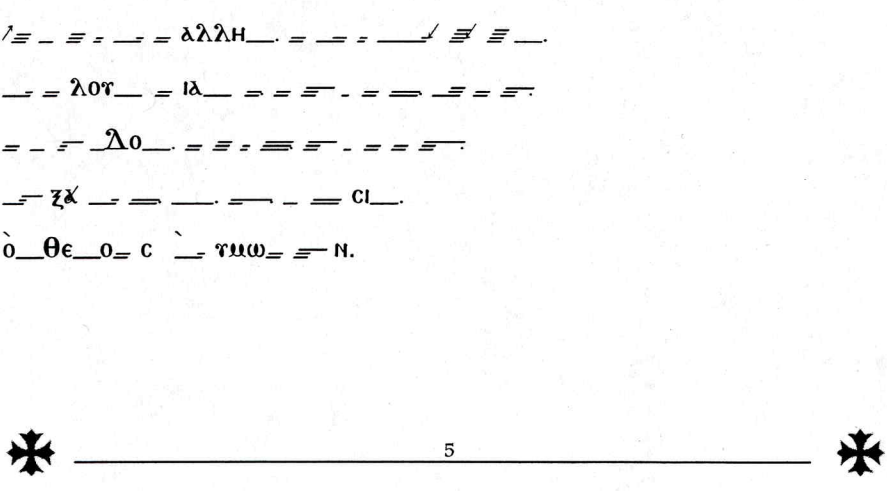

Tentheno

Ⲧⲉ ⲛⲑⲏ ⲛⲟⲩ

( ) ×2

ⲉ̀ ⲡϣⲱ

ⲓ ⲛⲓ ϣⲏ

( ) ×2

( ) ×2

ⲣⲓ

ⲛⲧⲉ ⲡⲓ ⲟⲩ

( ) ×2

( ) ×2

ⲱⲓⲛⲓ

ⲛⲧⲉ ⲛϩⲱ ⲥ Ⲡϭⲟ

( ) ×2

( ) ×2

ⲓⲥ.

ⲛⲧⲉ ⲛⲓ ϫⲟ ⲙ.

Khen Oushot

Ϧⲉ ⲛ ⲟⲩ ϣⲱ ⲧ. ⲁ ϥϣⲱ

ⲧ ⲛ. ϫⲉ ⲡⲓⲙⲱⲟⲩ ⲛⲧⲉ ⲫⲓⲟ ⲙ.

Ⲟ ⲩⲟ ϩ ⲫⲛⲟⲩ ⲛ. ⲉ ⲧϣⲏ

ⲕ ⲁ ϥϣⲱ ⲡⲓ ⲛⲟⲩ ⲙⲁ ⲙⲙⲟ ϣⲓ.

Ⲟⲩ ⲕⲁ ϩⲓ ⲛⲁ ⲑ. ⲟⲩ ⲱ

ⲛϩ ⲁ ⲫⲣⲏ ϣⲁ ⲓ ϩⲓ ϫⲱ ϥ.

ⲟⲩ ⲙⲱ ⲓⲧ ⲛⲁ ⲧ. ⲥⲓ ⲛⲓ

ⲁ ⲩⲙⲟ ϣⲓ ϩⲓ ⲱ ⲧϥ.

Ⲟⲩ ⲙⲱ ⲟⲩ ⲉ ϥⲃⲏ ⲗ. ⲉ ⲃⲟ

ⲗ ⲁ ϥⲟ ϩⲓ ⲉ ⲣⲁ ⲧϥ

Ϧⲉ ⲛ ⲟⲩ ϩⲱ ⲃ. ⲛ ϣⲫⲏ

ⲣⲓ ⲙⲡⲁ ⲣⲁ ⲇⲟ ⲝⲟ ⲛ.

Ⲫⲁ ⲣⲁ ⲱ ⲛⲉ ⲙ ⲛⲉ ϥ. ϩⲁ ⲣⲙⲁ

ⲁ ⲩⲱ ⲙⲥ ⲉ ⲡⲉ ⲥⲏ ⲧ.

ⲛⲉ ⲛϣⲏ ⲣⲓ ⲙⲡⲓ ⲥ. ⲣⲁ ⲏ

ⲗ ⲁ ⲩⲉ ⲣϫⲓ ⲛⲓⲟ ⲣ ⲙ. ⲫⲓⲟ ⲙ.

Є= ⲛⲁ ϥϩⲱ= ⲥ. ϧⲁ ϫⲁⲱ ⲟⲩ= ⲛⲧⲉ ⲡⲉ= ⲛⲁϫⲉ Ⲙⲱ ⲩⲥⲏ= ⲥ ⲡⲓ ⲡⲣⲟ= ⲫⲏ= ⲧⲏ= ⲥ.

ϣⲁ= ⲛⲧⲉ ϥ ⲃⲓ= ⲧⲟⲩ= ⲉ= ϧⲟⲩ= ⲛ ϩⲓ= ⲡϣⲁ= ϥⲉ= ⲛⲥⲓ= ⲛⲁ=.

Є= ⲛⲁ ϥϩⲱ= ⲥ. ⲉ= Ⲫⲛⲟⲩ= ϯ= ϧⲉ= ⲛ ⲧⲁ= ⲓϩⲱ ⲗⲓ= ⲙⲃⲉ= ⲣⲓ=.

ϫⲉ= ⲙⲁ ⲣⲉ ⲛϩⲱ= ⲥ. ⲉ= Ⲡⲃⲟ= ⲓⲥ= ϫⲉ= ϧⲉ ⲛ ⲟⲩ ⲱ ⲟⲩ= ϩⲁ ⲣ ⲁ ϥ= ⲃⲓ= ⲱ= ⲟⲩ=.

ϩⲓ= ⲧⲉ= ⲛ ⲛⲓ= ⲉ ⲩⲭⲏ= ⲛⲧⲉ Ⲙⲱ ⲩⲥⲏ ⲥ Ⲡⲓⲁ ⲣⲭⲏ ⲡⲣⲟ= ⲫⲏ ⲧⲏ ⲥ.

= Ⲡⲃⲟ ⲓⲥ ⲁ ⲣⲓ= ϩⲙⲟ ⲧ ⲛⲁ= ⲛ. ⲙⲡⲓ ⲭⲱ= ⲉⲃⲟ ⲗ ⲛⲧⲉ= ⲛⲉ ⲛⲛⲟ ⲃⲓ=.

ϩⲓ= ⲧⲉ= ⲛ ⲛⲓ= ⲡⲣⲉ ⲥⲃⲓ= ⲁ=. ⲛⲧⲉ= ϯ ⲑⲉⲟ ⲧⲟ ⲕⲟ ⲥ ⲉⲑⲟⲩⲁ= ⲃ Ⲙⲁ ⲣⲓ ⲁ=.

= Ⲡⲃⲟ ⲓⲥ ⲁ ⲣⲓ= ϩⲙⲟ ⲧ ⲛⲁ= ⲛ. ⲙⲡⲓ ⲭⲱ= ⲉⲃⲟ ⲗ ⲛⲧⲉ= ⲛⲉ ⲛⲛⲟ ⲃⲓ=.

Ⲧⲉ= ⲛⲟⲩⲱ ϣⲧ ⲙⲙⲟ= ⲕ ⲱ Ⲡⲓ ⲭⲣⲓ ⲥⲧⲟ= ⲥ ⲛⲉ ⲙ Ⲡⲉⲕⲓⲱ ⲧ ⲛⲁ= ⲩⲁ ⲑⲟ ⲥ.

ⲛⲉ= ⲙ Ⲡⲓ= ⲡⲛⲉ= ⲩⲙⲁ= ⲉⲑⲟⲩⲁ= ⲃ ϫⲉ= ⲁ ⲕⲓ= ⲁ ⲕⲥⲱ= ϯ= ⲙⲙⲟ ⲛ.

Maren Ouonh

Ⲙⲁ ⲣⲉ ⲛⲟⲩ ⲱⲛϩ ⲉ̀ ⲃⲟ

ⲗ̀ ⲙⲡⲓ ⲭ̀ⲣⲓ ⲥⲧⲟ

ⲥ̀ ⲥ ⲡⲉ ⲛⲛⲟⲩ ϯ ⲛⲉ

ⲙ ⲡⲓ ⲓⲉ ⲣⲟ ⲯⲁ ⲗⲧⲏ

ⲥ ⲇⲁ ⲩⲓ

ⲗ ⲡⲓ ⲡ̀ⲣⲟ ⲫⲏ ⲧⲏ ⲥ.

Ⲭⲉ ⲁ ϥⲑⲁ ⲙⲓⲟ̀ ⲛⲛⲓ ⲫⲏ ⲟⲩ

ⲓ̀ ⲛⲉ ⲙ ⲛⲟⲩ ⲁⲩ

ⲥ̀ ⲛⲁ ⲙⲓ ⲥ ⲁ ϥ.

ϩⲓ ⲥⲉ ⲛϯ ⲙⲡⲓ ⲕⲁ

ϩⲓ ⲉ̀ ϩ̀ⲣⲏⲓ

ϩⲓ ⲭⲉ ⲛ ⲛⲓ ⲙⲱ ⲟⲩ

Ⲛⲁ ⲓ ⲛⲓ ⲱϯ ⲙⲫⲱ ⲥⲧⲏ

ⲣ ⲡⲓ ⲣⲏ ⲛⲉ

ⲥ̀ ⲙ ⲡⲓ ⲓⲟ ϩ ⲁ ϥ.

ⲭⲁ ϥ ⲉ ⲩⲉ̀ ⲣⲟⲩ ⲱ

ⲛⲓ ϧⲉ

ⲛ ⲡⲓ ⲥ̀ⲧⲉ ⲣⲉ ⲱ̀ ⲙⲁ

Ⲇ ϥⲓ̀ ⲛⲓ ⲛϩⲁ ⲛⲑⲏ ⲟⲩ

ⲉ̀ ⲃⲟ ⲗ ϧⲉ ⲛ ⲛⲉ

ⲥ̀ ϥⲁ̀ ϩⲱ ⲣ ⲁ ϥ.

ⲛⲓ_ϥⲓ_ = ⲛ̀ⲥⲁ__. = ≡ — - _ⲛⲓ__ = ϣ̀ϣⲏ≡.

≡= ⲛ ϣⲁ__ = ⲛ̀ⲧⲟⲩ_ ≡ = ≡.

≡ = ⲫⲓ__. = ≡ — - — ⲣⲓ= ⲉ̀= ⲃⲟ__ⲗ.

Ⲁ__ ϥϩⲱ= ⲟⲩ= ̀__. ≡_ⲛⲟⲩ_ⲙⲟ__ⲛϩⲱ= ⲟⲩ_ ≡ = ≡.

≡ ϩⲓ= ϫⲉ__. = ≡ — - — ⲛ̀ = ⲡϩⲟ≡.

/≡. /̀__ⲙ̀ = ⲡⲕⲁ_ = — = ϩⲓ_ = — ≡.

ϣⲁ_ ̀= ⲛⲧⲉ= ϥⲣⲱ__. = ≡ — - _ⲧ̀ __ⲉ̀ = ⲡϣⲱ≡.

≡ⲓ ̀= ⲛⲧⲉ__ϥϯ= ̀_ ≡ = ≡.

≡ = ⲙⲡⲉ__. = ≡ — - — ϥⲟⲩ= ⲧⲁ≡ ϩ.

Ⲁ__ ϥⲓ̀= ⲛⲓ= ̀__. ≡ = ⲛⲟⲩ__ⲙⲱ= ⲟⲩ_ ≡ = ≡.

≡ ⲉ̀= ⲃⲟ__. = ≡ — - — ⲗϫⲉ= ⲛ ⲟⲩ≡.

/≡. /__ⲡⲉ= ⲧⲣⲁ_ = — = ⲁ_ = — ≡.

_ ϥ̀ = ⲧⲥⲟ= ⲙ̀ⲡⲉ__. = ≡ — - —ϥⲗⲁ= ⲟ≡.

≡ = ⲥ̀ __ⲛ̀ = ϩⲣⲏⲓ_ ≡ = ≡.

≡ = ϩⲓ__. = ≡ — - _ ̀__ⲡϣⲁ= ϥⲉ≡ .

Ⲁ__ ϥⲑⲁ= ⲙⲓⲟ̀= ̀__. ≡ — ⲙⲡⲓ= ⲣⲱ_ ≡ = ≡.

≡ = ⲙⲓ__. = ≡ — - — = ⲕⲁ≡.

/≡. /__ⲧⲁ= ⲡⲉ_ = — ϥⲓ̀= ⲛⲓ_ = — ≡.

_ = = ⲛⲉ__. = ≡ — - _ⲙ ⲧⲉ__ϥϩⲓ= ⲕⲱ≡.

≡ — ⲛ ⲉ= ⲑⲣⲉ_ ≡ = ≡.

≡ ϥ̀ = ⲥⲙⲟⲩ__. = ≡ — - — = ⲉ̀= ⲣⲟ__ϥ.

Ⲙⲁ ⲣⲉ ⲛϩⲱ

ⲥ ⲉ̀ ⲣⲟ ⲥ̀ⲧⲉ ⲛ̀ⲃⲓ

ⲙⲡⲉ ⲥⲣⲁ

ⲛ̀ ⲧⲉ ⲛⲟⲩ ⲱ ⲛϩ ⲛⲁ

ⲥ̀ⲣⲉ ⲃⲟ

ⲗⲁ ϫⲉ ⲡⲉⲥⲛⲁ ⲓ ϣⲟ ⲡ ϣⲁ ⲉ̀ⲛⲉ ϩ.

Ϩⲓ ⲧⲉ ⲛ ⲛⲓ ⲉⲩϫⲏ ⲛ̀ⲧⲉ ⲡⲓⲓⲉⲣⲟ ⲯⲁ ⲗⲧⲏ ⲥ Ⲗⲁ ⲩⲓ ⲗ.
ⲛ̀ Ⲡⲃⲟ ⲓⲥ ⲁ̀ ⲣⲓ ϩⲙⲟ ⲧ ⲛⲁ ⲛ. ⲙⲡⲓ ⲭⲱ ⲉ̀ⲃⲟ ⲗ ⲛ̀ⲧⲉ
ⲛⲉ ⲛⲛⲟ ⲃⲓ.

Ϩⲓ ⲧⲉ ⲛ ⲛⲓ ⲡ̀ⲣⲉ ⲥⲃⲓ ⲁ̀. ⲛ̀ⲧⲉ ϯ ⲑⲉⲟ̀ ⲧⲟ ⲕⲟ ⲥ ⲉⲑⲟⲩⲁ ⲃ
Ⲙⲁ ⲣⲓ ⲁ̀.
ⲛ̀ Ⲡⲃⲟ ⲓⲥ ⲁ̀ ⲣⲓ ϩⲙⲟ ⲧ ⲛⲁ ⲛ. ⲙⲡⲓ ⲭⲱ ⲉ̀ⲃⲟ ⲗ ⲛ̀ⲧⲉ
ⲛⲉ ⲛⲛⲟ ⲃⲓ.

Ϩⲓ ⲧⲉ ⲛ ⲛⲓ ⲡ̀ⲣⲉ ⲥⲃⲓ ⲁ̀. ⲛ̀ⲧⲉ ⲡ̀ⲭⲟ ⲣⲟ ⲥ ⲧⲏ ⲣϥ ⲛ̀ⲧⲉ ⲛⲓ ⲁ
ϫϫⲉ ⲗⲟ ⲥ.
ⲛ̀ Ⲡⲃⲟ ⲓⲥ ⲁ̀ ⲣⲓ ϩⲙⲟ ⲧ ⲛⲁ ⲛ. ⲙⲡⲓ ⲭⲱ ⲉ̀ⲃⲟ ⲗ ⲛ̀ⲧⲉ
ⲛⲉ ⲛⲛⲟ ⲃⲓ.

ⲛ̀Ⲕ ⲛ̀ⲥⲙⲁ ⲣⲱⲟⲩ ⲧ ⲁ̀ ⲗⲏ ⲑⲱ ⲥ. ⲛⲉ ⲙ Ⲡⲉⲕⲓⲱ ⲧ ⲛ̀ⲁ̀
ϫⲁ ⲑⲟ ⲥ.
ⲛⲉ ⲙ Ⲡⲓ ⲛ̀ⲡⲛⲉ ⲩⲙⲁ ⲉⲑⲟⲩⲁ ⲃ. ϫⲉ ⲁ ⲕⲓ ⲁ ⲕⲥⲱ ϯ
ⲙⲙⲟ ⲛ.

Maren Ouonh (on the tune of Khen Oushot)

Ⲙⲁ ⲣⲉ ⲛⲟⲩ ⲱ ⲛϩ. ⲉ̀ ⲃⲟ
ⲗ̀ ⲙ. Ⲡⲓ̀ ⲭⲣⲓ ⲥⲧⲟ ⲥ Ⲡⲉ ⲛⲛⲟⲩ ϯ

ⲛⲉ ⲙ ⲡⲓ ⲓⲉ ⲣⲟ ⲯⲁ ⲗⲧⲏ
ⲥ Ⲇⲁ ⲩⲓ ⲇ Ⲡⲓ ̀ⲡⲣⲟ ⲫⲏ ⲧⲏ ⲥ.

Ϫⲉ ⲁ ϥⲑⲁ ⲙⲓⲟ̀ ⲛⲛⲓ ⲫⲏ ⲟⲩ
ⲓ̀ ⲛⲉ ⲙ ⲛⲟⲩ ⲇⲩ ⲛⲁ ⲙⲓ ⲥ.

ⲁ ϥϩⲓ ⲥⲉ ⲛϯ ⲙ. ⲡⲓ ⲕⲁ
ϩⲓ ̀ⲉ ̀ϩⲣⲏⲓ ϩⲓ ϫⲉ ⲛ ⲛⲓ ⲙⲱ ⲟⲩ.

Ⲛⲁ ⲓ ⲛⲓ ϣϯ ⲙ. ⲫⲱ ⲥⲧⲏ
ⲣ ⲡⲓ ⲣⲏ ⲛⲉ ⲙ ⲡⲓ ⲓⲟ ϩ.

ⲁ ϥⲭⲁ ϥ ⲉ ⲩⲉ̀ ⲣ. ⲟⲩ ⲱ
ⲓⲛⲓ ϧⲉ ⲛ ⲡⲓ ̀ⲥⲧⲉ ⲣⲉ ⲱ̀ ⲙⲁ.

Ⲁ ϥⲓ̀ ⲛⲓ ̀ⲛϩⲁ ⲛ. ⲑⲏ ⲟⲩ
ⲉ̀ ⲃⲟ ⲗ ϧⲉ ⲛ. ⲛⲉ ϥⲁ̀ ϩⲱ ⲣ.

ⲁ ϥⲛⲓ ϥⲓ ̀ⲛⲥⲁ ⲛⲓ ̀ ϣϣⲏ
ⲛ ϣⲁ ̀ ⲛⲧⲟⲩ ⲫⲓ ⲣⲓ ⲉ̀ ⲃⲟ ⲗ.

Ⲁ ϥϩⲱ ⲟⲩ ⲛⲟⲩ ⲙⲟ ⲛ. ϩⲱ ⲟⲩ
ϩⲓ ϫⲉ ⲛ ⲡϩⲟ ⲙ ⲡⲕⲁ ϩⲓ

ϣⲁ ⲛⲧⲉ ϥⲣⲱ ⲧ ⲉ ⲡϣⲱ
ⲓ ⲛⲧⲉ ϥϯ ⲙⲡⲉ ϥⲟⲩ ⲧⲁ ϩ.

Ⲁ ϥⲓ ⲛⲓ ⲛⲟⲩ ⲙⲱ ⲟⲩ
ⲉ ⲃⲟ ⲗϧⲉ ⲛ. ⲟⲩ ⲡⲉ ⲧⲣⲁ

ⲁ ϥ ⲧⲥⲟ ⲙⲡⲉ ϥ. ⲗⲁ ⲟ
ⲥ ⲛ ϩⲣⲏⲓ ϩⲓ ⲡϣⲁ ϥⲉ.

Ⲁ ϥⲑⲁ ⲙⲓⲟ ⲙ. ⲡⲓ ⲣⲱ
ⲙⲓ ⲕⲁ ⲧⲁ ⲡⲉ ϥⲓ ⲛⲓ

ⲛⲉ ⲙ ⲧⲉ ϥ. ϩⲓ ⲕⲱ
ⲛ ⲉ ⲑⲣⲉ ϥ ⲥⲙⲟⲩ ⲉ ⲣⲟ ϥ.

Ⲙⲁ ⲣⲉ ⲛϩⲱ ⲥ. ⲉ ⲣⲟ
ϥ ⲧⲉ ⲛ ϭⲓ ⲥⲓ ⲙⲡⲉ ϥⲣⲁ ⲛ.

ⲧⲉ ⲛⲟⲩ ⲱ ⲛϩ ⲛⲁ ϥ. ⲉ ⲃⲟ
ⲗ ϫⲉ ⲡⲉ ϥⲛⲁ ⲓ ϣⲟ ⲡ. ϣⲁ ⲉ ⲛⲉ ϩ.

ϩⲓ⸗ ⲧⲉ⸗ ⲛ ⲛⲓ⸗ ⸗ ⸗ ⸗ⲉ⸗ⲩⲭⲏ⸗ ⸗ⲛⲧⲉ⸗ ⲡⲓ⸗ⲓⲉⲣⲟ⸗ⲯⲁ⸗ⲗⲧⲏ⸗ ⸗ ⸗ ⲥ Ⲇⲁ⸗ⲩⲓ⸗⸗ⲇ.
⸗ Ⲡϭⲟ⸗ⲓⲥ ⲁ̀⸗ⲣⲓ⸗ ⸗ ⸗ ⸗ϩⲙⲟ⸗ⲧ ⲛⲁ⸗ ⲛ. ⸗ⲙⲡⲓ⸗ⲭⲱ⸗ ⲉ̀ⲃⲟ⸗ⲗ ⸗ⲛⲧⲉ⸗ ⸗ ⸗
ⲛⲉ⸗ⲛⲛⲟ⸗ⲃⲓ⸗.

ϩⲓ⸗ ⲧⲉ⸗ ⲛ ⲛⲓ⸗ ⸗ ⸗ ⸗ⲡⲣⲉ⸗ⲥⲃⲓ⸗ ⲁ̀⸗. ⸗ⲛⲧⲉ⸗ ϯ ⸗ⲑⲉⲟ̀⸗ⲧⲟ⸗ⲕⲟ⸗ⲥ ⲉⲑⲟⲩⲁ⸗ ⸗ ⸗ ⲃ
Ⲙⲁ⸗ⲣⲓ⸗ⲁ̀⸗.
⸗ Ⲡϭⲟ⸗ⲓⲥ ⲁ̀⸗ⲣⲓ⸗ ⸗ ⸗ ⸗ϩⲙⲟ⸗ⲧ ⲛⲁ⸗ ⲛ. ⸗ⲙⲡⲓ⸗ⲭⲱ⸗ ⲉ̀ⲃⲟ⸗ⲗ ⸗ⲛⲧⲉ⸗ ⸗ ⸗
ⲛⲉ⸗ⲛⲛⲟ⸗ⲃⲓ⸗.

ϩⲓ⸗ ⲧⲉ⸗ ⲛ ⲛⲓ⸗ ⸗ ⸗ ⸗ⲡⲣⲉ⸗ⲥⲃⲓ⸗ ⲁ̀⸗. ⸗ⲛⲧⲉ⸗ ⸗ⲡⲭⲟ⸗ⲣⲟ⸗ⲥ ⲧⲏ⸗ⲣϥ ⸗ⲛⲧⲉ⸗ ⲛⲓ⸗ⲁ⸗
⸗ ⸗ ⲅⲅⲉ⸗ⲗⲟ⸗⸗ⲥ.
⸗ Ⲡϭⲟ⸗ⲓⲥ ⲁ̀⸗ⲣⲓ⸗ ⸗ ⸗ ⸗ϩⲙⲟ⸗ⲧ ⲛⲁ⸗ ⲛ. ⸗ⲙⲡⲓ⸗ⲭⲱ⸗ ⲉ̀ⲃⲟ⸗ⲗ ⸗ⲛⲧⲉ⸗ ⸗ ⸗
ⲛⲉ⸗ⲛⲛⲟ⸗ⲃⲓ⸗.

⸗Ⲕ ⸗ⲥⲙⲁ\ ⲣⲱⲟⲩ⸗ⲧ ⲁ̀⸗ ⸗ ⸗ ⸗ⲗⲏ⸗ⲑⲱ⸗ ⲥ. ⲛⲉ⸗⸗ⲙ Ⲡⲉⲕⲓⲱ⸗ⲧ ⸗ⲛⲁ̀⸗ ⸗ ⸗
ⲅⲁ⸗ⲑⲟ⸗⸗ⲥ.
ⲛⲉ⸗ ⲙ Ⲡⲓ⸗ ⸗ⲡⲛⲉ⸗ ⸗ ⸗ ⸗ⲩⲙⲁ⸗ ⲉⲑⲟⲩⲁ⸗ ⲃ. ϫⲉ⸗ ⲁ⸗ⲕⲓ̀⸗ ⲁ⸗ⲕⲥⲱ⸗ ⸗ ⸗ ϯ⸗
⸗ⲙⲙⲟ⸗ⲛ.

Esmo Epchoise, Arihoou Chasf

`_Ⲥⲙⲟⲩ_ ⲉ̀_Ⲡϭⲟ__

ⲓⲥ_ Ⲁ_ⲛⲁ= ⲛⲓ= ⲁ= ⲥ. Ⲁ_ⲍⲁ= ⲣⲓ= ⲁ= = ⲥ. Ⲙⲓ= ⲥⲁ= ⲏ/= ⲗ

ϩⲱ= = = = = = = = = = = = = = = ⲥ.

ⲉ̀__/_ __. __ __ⲣⲟ__ = = = /= _/ =.

= = = _ = = = ϥ ⲁ̀_ⲣⲓ_ϩⲟⲩ= ⲟ̀= ϭⲁ=ⲥϥ_ ϣⲁ_ ⲛⲓ= ⲉ̀__ _ⲛⲉ_ϩ

`_Ⲥⲙⲟⲩ_ ⲉ̀_Ⲡϭⲟ__

ⲓⲥ ⲛⲏ_ⲉ_ⲧⲉ= ⲣⲥⲉ_ⲃⲉ_ⲥⲑⲉ= `_ⲙ̀_Ⲡϭⲟ= ⲓⲥ ̀= Ⲫⲛⲟⲩ_ϯ_ ⲛ̀ⲧⲉ

ⲛⲉ__ⲛⲓⲟ__ϯ=

ϩⲱⲥ ⲉ̀ⲣⲟϥ

ⲁ̀= ⲣⲓ__ⲁ =

[(_= = =·) ×2 =· _ = =· _= = = =·] ×2

= =· ≡ _=· _ — = =· _=· (= — — — . =·) ×2

_ =— _ = : —= = =· =· = — — . =·

↗= = _ = : —= = =· =· = — — . =·

[(_= = =·) ×2 =· _ = =· _= = = =·] ×2

ϩⲟ_= ⲧⲟ̀= _ϭⲁ__. ↗__ⲥϥ= ϣⲁ= =· ↗= =·

[(_= = =·) ×2 =· _ = =· _= = = =·] ×2

= =· ≡ _=· _ — = =· _=· (= — — — . =·) ×2

_ =— _ = : —= = =· =· = — — . =·

↗= = _ = : —= = =· =· = — — . =·

[(_= = =·) ×2 =· _ = =· _= = = =·] ×2

ⲚⲒ__ ⲉ̀= ⲚⲈ__. —. = = = —. _= : =— = =· ≡ =· = = = — _= ϩ.

Tenen

ⲧⲉ ⲛⲉ

( ) ×2 ⲛ ⲟ̀

ⲑⲉ

ⲛ ⲑⲩ

ⲥⲓ ⲁ ⲛ.

ⲕⲉ

ⲧⲏ ⲛ ⲗⲟ ⲅⲓ ⲕⲏ

( ) ×2

ⲛ ⲗⲁ

ⲧⲣⲓ ⲁ ⲛ.

ⲁ̀

ⲛⲁ ⲡⲉ ⲙⲡⲱ ⲙⲉ

( ) ×2

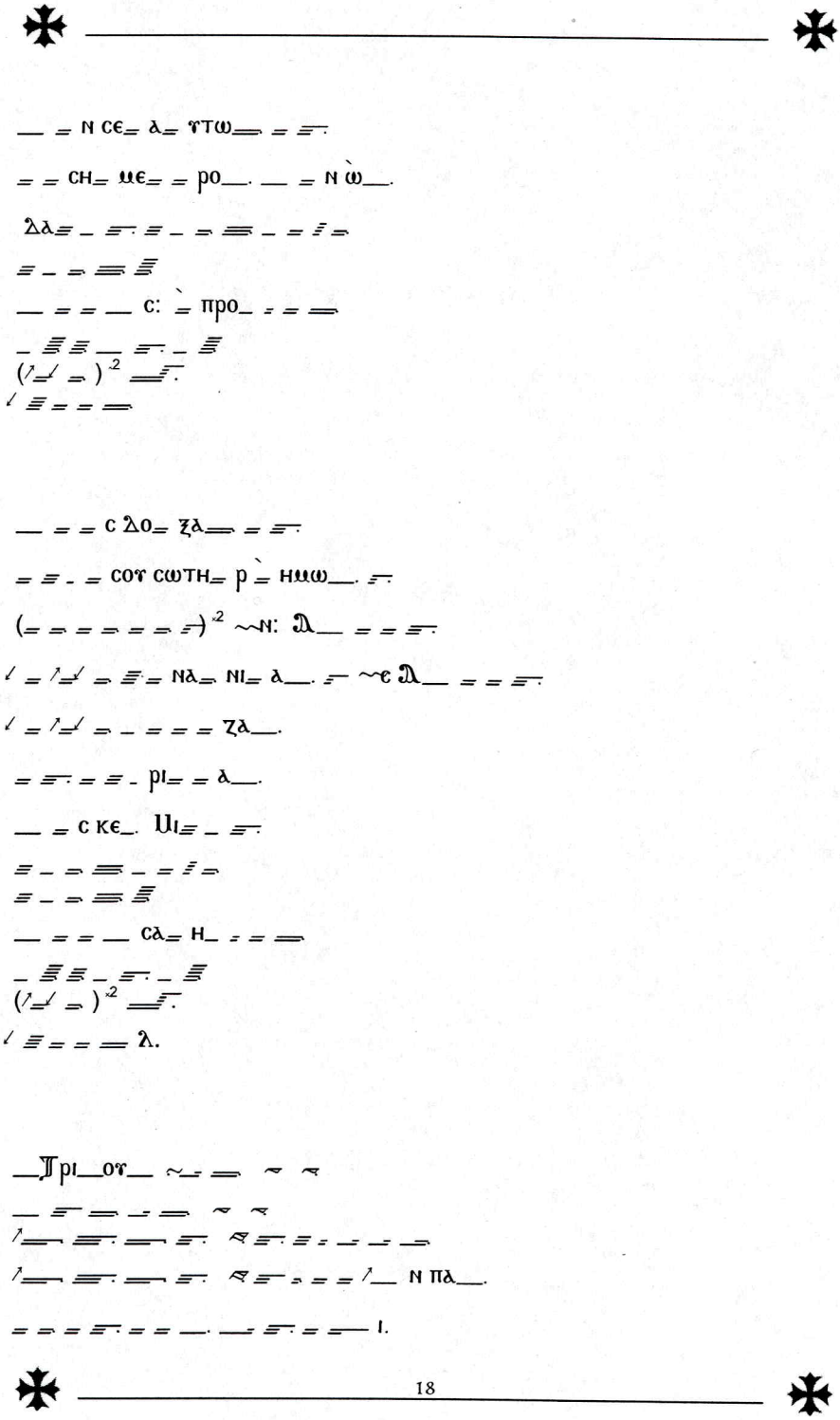

ⲑⲟ__ⲛ ̀ = ⲛϫⲉ= ⲙⲉ= ⲗⲓ= = =.

= = _ = = __ ⲛ. ⲛⲁ__ ⲧⲟⲩ= ⲡⲉ__.

ⲣⲟ= _ =. = _ = = _ = = =

= _ = = =ⲥ.

ⲇⲟ__ⲝⲁ_ ̀ⲙ̀=ⲡⲥⲁ__ⲧⲉ=ⲧⲟⲩ_ = = =

_ = = __ =. _ =
(= =)·2 =.
= = = =

__ =ⲥⲱ= ⲙⲁ= ⲧⲟ__. = =.

= = _ = = __ⲥ. ⲁ__ ⲅⲅⲉ= ⲗⲟ__ⲥ.

ⲅⲁ= _ =. = _ = = _ = = =

= _ = = =ⲣ.

ⲥⲉ__ ⲛⲁ= = ⲥⲉ__ ⲗⲥⲉ= ⲗ ⲑⲉ_ = = =

_ = = __ =. _ =
(= =)·2 =.
= = = =

ⲇⲉ__ ⲁ= ⲩⲧⲟ= ⲕⲓ= ⲑⲟ__. = =.

= = _ = = __. __ = ⲛ ̀__.

ⲫⲗⲓ= _ =. = _ = = _ = = =

= _ = = =

__ = = __ ⲅⲁ= ⲣⲧⲏ_ = = =

_ = = __ =. _ =
(= =)·2 =.
= = = =

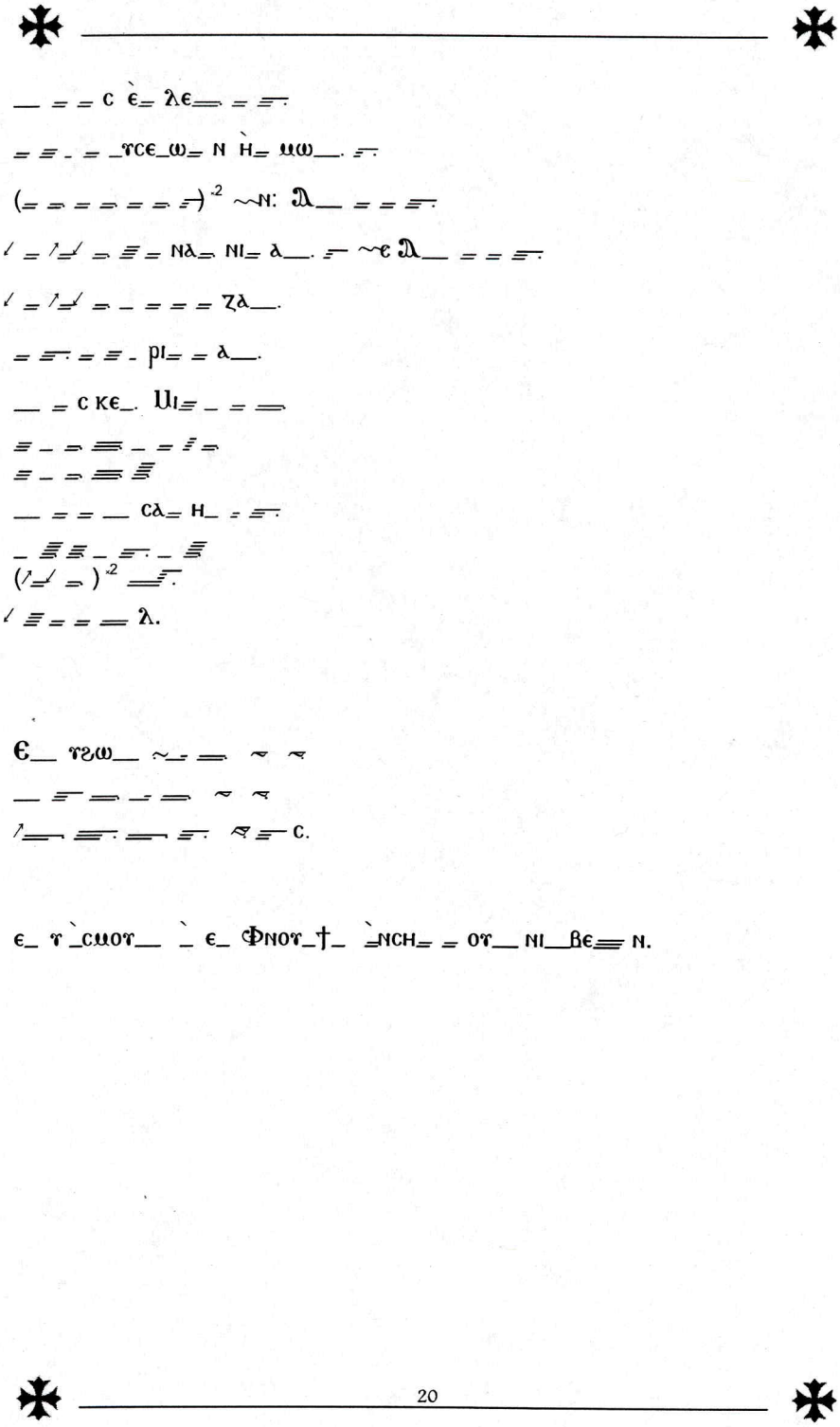

Tenoueh Ensok

Ⲧⲉ ⲛ̀ⲥⲱ ⲛ̀ⲟⲩⲉ ϩ̀ ⲛ̀ⲕⲱ ⲛ̀ⲕ̀.

ϫⲉ ⲛ̀ⲡⲉ ⲛ̀ⲧⲏ ⲧⲏⲛ̀ ⲛ̀ϩⲏ ⲧⲉ ⲛ̀.

ϩⲏ ⲧⲏⲛ̀ ⲛ̀ϩⲟ ⲛ̀ϥⲟ ⲛ̀ⲉ ϩⲟⲟⲛ̀ ⲛ̀ⲧⲉ ⲛ̀ⲕϩⲏ.

ⲛ̀ⲧ ⲇⲁ ⲛ̀ⲁⲛⲁ ⲛ̀ⲧⲉ ⲕϩⲏ.

ⲟⲩⲟ ⲛ̀ϩⲟ ⲛ̀ϩⲟⲟⲛ̀ ϩ̀ ⲧⲉ ⲛⲕⲱ ⲛ̀ⲕ̀ⲱ.

ⲛ̀ⲧ ⲛ̀ⲥⲁ ⲛ̀ⲁⲛⲁ ⲛ̀ⲉ ⲛ̀ⲕϩⲟ ⲛ̀ϩⲟⲟⲛ̀ ⲛ̀ⲟⲩⲛⲟⲩ ⲛ̀ⲁⲛⲁ

ⲛ̀ⲧ ⲛ̀ⲁ ⲛ̀ⲧ ⲙⲡⲉ ⲛ̀ⲁⲛⲁ ⲛ̀ⲡⲓ ⲛⲁⲛ̀ ⲛ̀ⲛ.

Ⲁⲛⲁⲛⲁ ⲛ̀ⲁⲛⲁ ⲛ̀ⲡⲓ ⲛ̀ⲁⲛⲁ ⲛ̀ⲟⲩ ⲓⲛⲁ ⲛ̀ⲁⲛⲁ

ⲛ̀ⲉ ⲙⲁⲛⲁ ⲛ̀ⲁⲛⲁ ⲛ̀ⲕⲁ ⲛ̀ⲁⲛⲁ

ⲛ̀ⲁⲛⲁ ⲧⲁⲛⲁ ⲧⲉⲛⲁ ⲛ̀ⲁⲛⲁ

ⲛ̀ⲕⲙⲉ ⲧⲉ̀ⲛⲁ ⲛ̀ⲁⲛⲁ ⲛ̀ⲡⲓ ⲕⲏ ⲥ̀.

ⲛⲉⲙⲕⲁⲧⲁ ⲛ̀ⲁⲛⲁ ⲛ̀ⲡⲁ̀ ϣⲁ ⲛ̀ⲁⲛⲁ

ⲛ̀ⲓ. ⲛ̀ⲧⲉ ⲛ̀ⲁⲛⲁ ⲛ̀ⲁⲛⲁ ⲛ̀ⲁⲛⲁ

ⲡⲉ ⲕⲛⲁ ⲛ̀ⲁⲛⲁ ⲛ̀ⲁⲛⲁ ⲓ ⲛ̀ⲡⲃⲟ ⲛ̀ⲁⲛⲁ

ⲛ̀ⲁⲛⲁ ⲓⲥ ⲁⲡⲓ ⲛ̀ⲁⲛⲁ ⲛ̀ⲁⲛⲁ

ⲃⲟ ⲏⲑⲓ ⲛ̀ⲁⲛⲁ ⲛ̀ⲁⲛⲁ ⲛ̀ⲉ ⲣⲟⲛ̀.

Shere Ne Maria

Ⲭⲉ

ⲣⲉ ⲛⲉ

Ⲙⲁ ⲣⲓ

ⲗⲁ ϯ

ⲃⲣⲟ ⲙⲡⲓ

ⲉ ⲑⲛⲉ ⲥⲱ ⲥ ⲑⲏ ⲉ

ⲧⲁ ⲥⲙⲓ ⲥⲓ ⲛⲁ ⲛ.

ⲙ ⲛ̀ⲫⲛⲟⲩ ϯ ⲡⲓ ⲗⲟ ⲩⲟⲥ.

Ⲡⲑ ⲟ ⲧⲉ

ϯ ⲛ̀ϩⲣⲏ

ⲣⲓ

ⲛ̀ⲧⲉ ⲡⲏ

ⲥⲑⲟ ⲓⲛⲟ

ϥⲓ ⲑⲏ ⲉ

ⲧⲁ ⲥⲫⲓ ⲣⲓ ⲉ̀ⲃⲟ ⲗ.

ϩⲉ ⲛ ⲑⲛⲟⲩ ⲛⲓ ⲛ̀ⲓⲉ ⲥⲥⲉ.

Semouti

Ⲥⲉ ⲙⲟⲩ ϯ ⲉ̀ ⲣⲟ

ⲇⲓ ⲕⲉ ⲱ.

ⲥ ⲱ̀

ⲑⲏ. ⲉ̀ ⲑⲟⲩ ⲁ. ⲃ

Ⲙⲁ ⲣⲓ ⲁ ϫⲉ. ϯ ⲙⲁ.

ϩ̀ ⲥⲛⲟⲩ ϯ

ⲛ̀ ⲥⲕⲏ ⲛⲏ.

ⲛⲧⲉ ⲛⲏ ⲉ̀ ⲑⲟⲩ ⲁ ⲃ.

Ⲑⲏ ⲉ̀ ⲧⲟⲩ ⲭⲏⲛ̀ϧⲏⲧⲥ: ⲛ̀ϫⲉ ⲡⲓϣⲃⲱⲧ ⲛ̀ⲧⲉ Ⲁⲁⲣⲱⲛ: ⲛⲉⲙ ϯϩⲣⲏⲣⲓ ⲉⲑⲟⲩⲁⲃ: ⲛ̀ⲧⲉ ⲡⲓⲥ̀ⲑⲟⲓⲛⲟⲩϥⲓ.

Ⲡⲉϫⲟⲗϩ ⲙ̀ⲡⲓⲧⲟⲩⲃⲟ: ⲥⲁϧⲟⲩⲛⲛⲉⲙ ⲥⲁⲃⲟⲗ: ⲱ̀ϯⲥ̀ⲕⲏⲛⲏ ⲛ̀ⲕⲁⲑⲁⲣⲟⲥ: ⲫⲙⲁⲛ̀ϣⲱⲡⲓ ⲛ̀ⲛⲓⲇⲓⲕⲉⲟⲥ.

Ⲛⲓⲧⲁⲩⲙⲁ ⲛ̀ⲧⲉ ⲡ̀ϭⲓⲥⲓ: ⲛⲉⲙⲡ̀ⲭⲟⲣⲟⲥ ⲛ̀ⲧⲉ ⲛⲓⲑⲙⲏⲓ: ⲥⲉⲉⲣⲉⲩⲇⲟⲝⲁⲍⲓⲛ: ⲛ̀ⲛⲉⲙⲁⲕⲁⲣⲓⲥⲙⲟⲥ.

Ⲉⲑⲃⲉ ⲫⲁⲓ ⲧⲉⲛϭⲓⲥⲓ: ⲙ̀ⲙⲟ ⲁ̀ⲝⲓⲱⲥ: ϧⲉⲛ ϩⲁⲛ̀ⲩⲙⲛⲟⲗⲟⲅⲓⲁ̀: ⲙ̀ⲡⲣⲟⲫⲏⲧⲓⲕⲟⲛ.

Ϫⲉ ⲁⲩⲥⲁϫⲓ ⲉⲑⲃⲏϯ: ⲛ̀ϩⲁⲛ̀ϩⲃⲏⲟⲩⲓⲉⲩⲧⲁⲓⲏⲟⲩⲧ: ϯⲃⲁⲕⲓ ⲉⲑⲟⲩⲁⲃ: ⲛ̀ⲧⲉ ⲡⲓⲛⲓϣϯ ⲛ̀ⲟⲩⲣⲟ.

Ⲧⲉⲛϯϩⲟ ⲧⲉⲛⲧⲱⲃϩ:ⲉⲑⲣⲉⲛϣⲁϣⲛⲓ ⲉⲩⲛⲁⲓ: ϩⲓⲧⲉⲛ ⲛⲉⲡ̀ⲣⲉⲥⲃⲓⲁ̀: ⲛ̀ⲧⲟⲧϥ ⲙ̀ⲡⲓⲙⲁⲓⲣⲱⲙⲓ