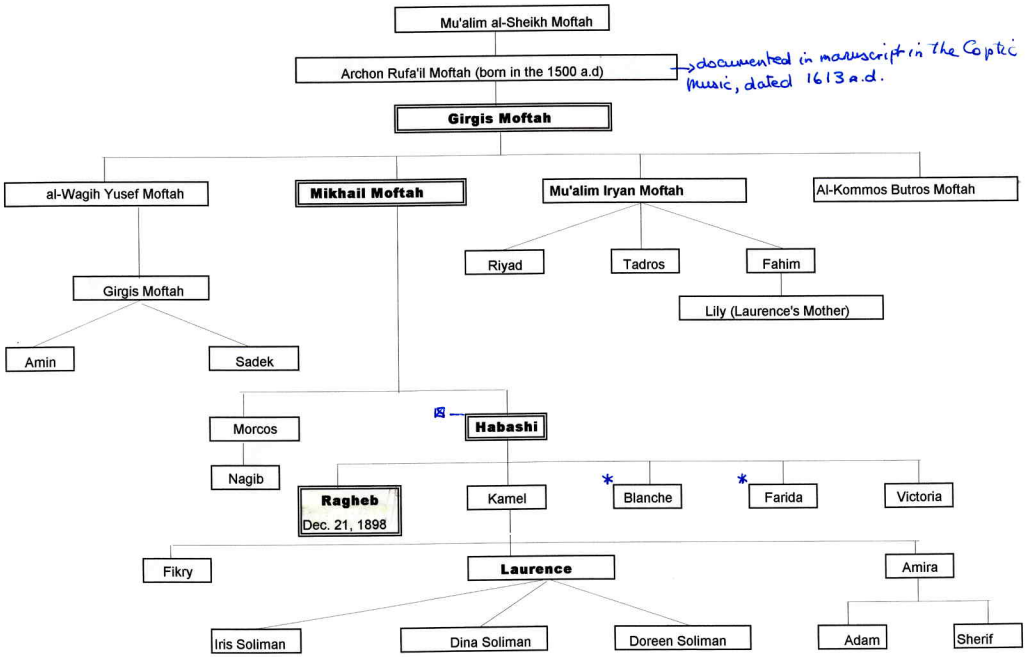

* Both sisters supported Ragheb financially and morally. Farida was extremely instrumental.

⊠ Father Habashi Moftah supported Ragheb Moftah materially.