NO

3 - OCT 30
Copy 1973

Flower Songs

ONLY A ROSE
VIOLETS

Lulu Jones Downing

MUSIC ART SHOP
CHICAGO

6

3 - OCT 30
Copy 1973

Violets.

Sweetheart, from meadow-land,
Kissed by the dew,
These little violets
Came forth for you,
Breathing sweet fragrance.
Gently to say,
My heart is thine, Love
Now and alway.

James P. Whedon.

To Luella Chilson Ohrman.

VIOLETS.

JAMES P. WHEDON. LULU JONES DOWNING.

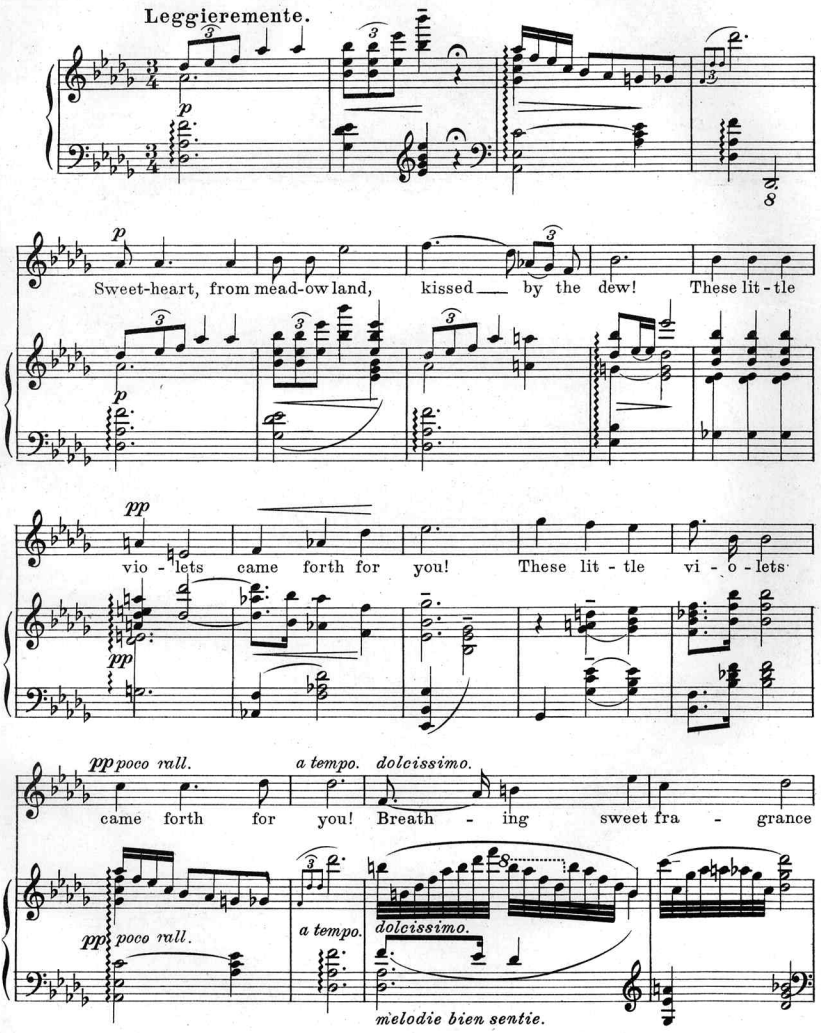

Copyright, MCMX, by Lulu Jones Downing. *International Copyright Secured.*

poco rall. *a tempo.*

Gent - ly to say my heart is thine, Love

poco rall. *a tempo.*

f *poco rall.* *p* **Tempo I.**

now and al - way! Sweet-heart, from

f *poco rall.* *p*

mead-ow-land, kissed by the dew, These lit - tle vio - lets

p *pp*

pp *poco rall.*

came forth for you, These lit - tle vi - o-lets came forth for you.

pp *poco rall.*

The Music Art Shop
Chicago

Scanning Target

Edison Sheet Music

Item no.: **100003813**

Title: **Violets**

Box no. and finding aid no.: 21/1474

Cover to be scanned in color: yes

Contact: Karen Lund, x70156
Lauren Woodis, x73939
Pat Padua, x75904