NO

3-OCT 30
Copy 1973

TO

J. B. C.

I love her so, you see.

SONG AND DANCE

WORDS BY

WM. T. VIDAL.

MUSIC BY

LOUIS R. DRESSLER.

3½

NEW-YORK.
William A. Pond & Co.
25 UNION SQUARE.
CHICAGO MUSIC CO. 195-197 WABASH AVE. (CHICAGO.)

Copyright 1891 by Wm. A. Pond & Co.

I LOVE HER SO, YOU SEE.

SONG AND DANCE.

Words by Wm. T. VIDAL. Music by LOUIS RAPHAEL DRESSLER.

Vivace.

f

1. Not ve - ry far from here, Lives my
birds and but-ter_ flies, Stop and
poor hearts in a whirl; For she's

p

sweetheart oh! so dear, She's as pret-ty as the fair-est rose in June
look with jeal-ous eyes, As with fai - ry footsteps down the lane she goes
such a charming girl, Ah! the way she kis-ses me it is di - vine

12,457

Copyright 1891 by Wm. A. Pond & Co.

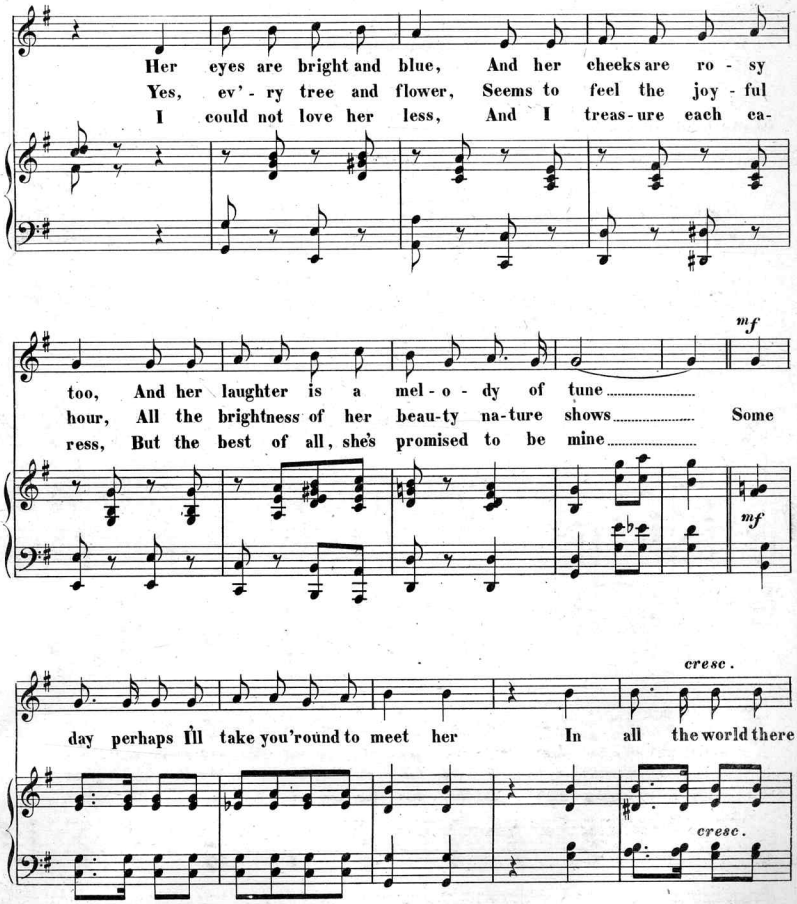
Her eyes are bright and blue, And her cheeks are ro - sy
Yes, ev' - ry tree and flower, Seems to feel the joy - ful
I could not love her less, And I treas - ure each ca-
mf
too, And her laughter is a mel - o - dy of tune
hour, All the brightness of her beau-ty na-ture shows Some
ress, But the best of all, she's promised to be mine
mf
cresc.
day perhaps I'll take you 'round to meet her In all the world there
cresc.

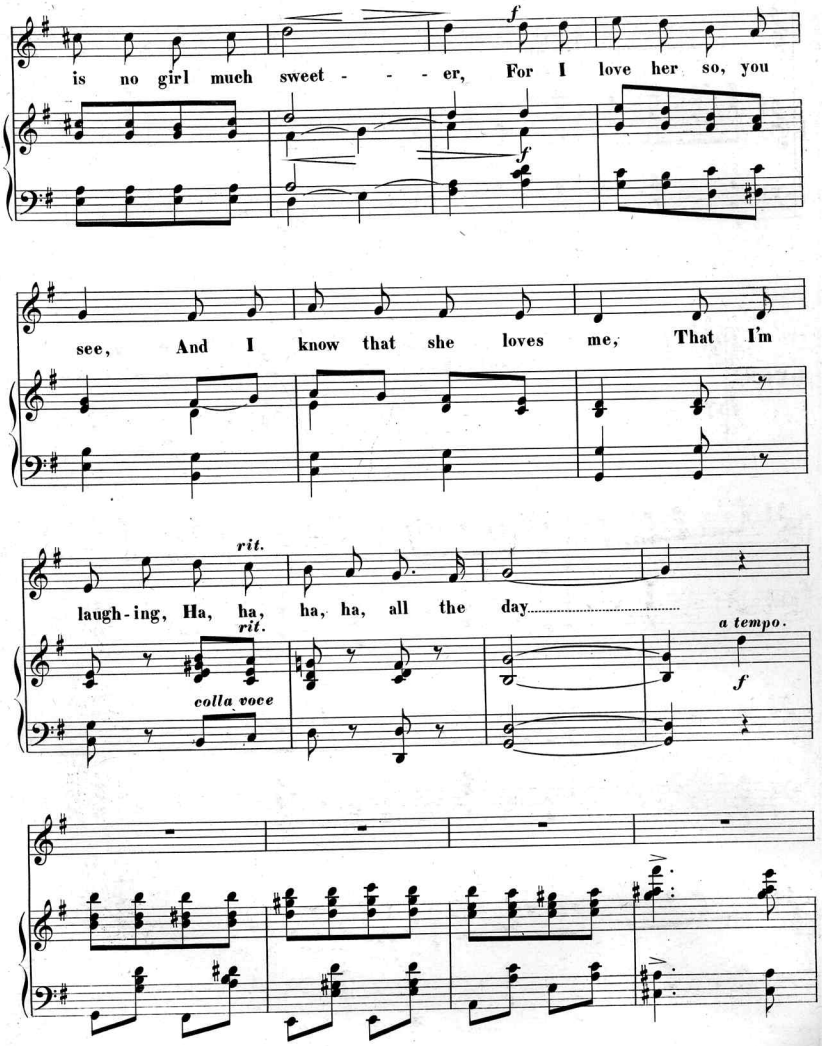
f
is no girl much sweet - - - er, For I love her so, you
f
see, And I know that she loves me, That I'm
rit.
laugh-ing, Ha, ha, ha, ha, all the day
rit.
colla voce
a tempo.
f

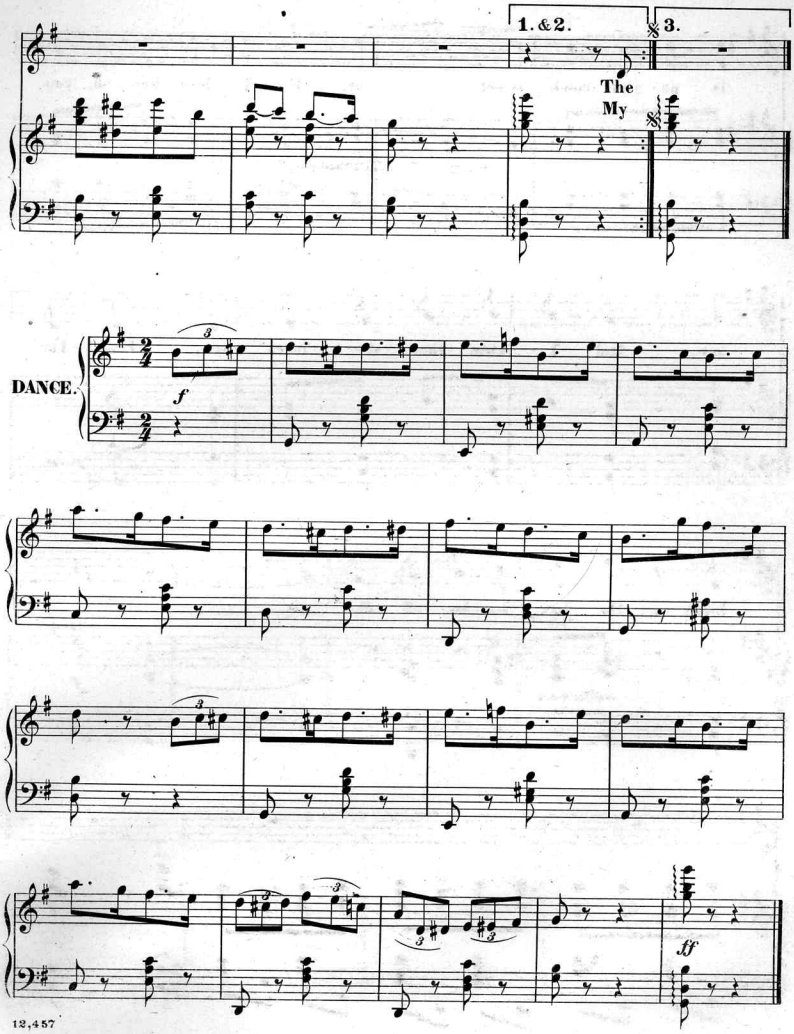
1. & 2.
3.
The
My
DANCE.
f
ff

Scanning Target

Edison Sheet Music

Item no.: **100003827**

Title: **I love her so, you see**

Box no. and finding aid no.: 21/1488

Cover to be scanned in color: no

Contact: Karen Lund, x70156
Lauren Woodis, x73939
Pat Padua, x75904