NO

3- OCT 31
Copy 1973

THE BEGGAR GIRL

FAVORITE ENGLISH BALLAD

Arranged by

WM. DRESSLER.

PUBLISHED BY S. BRAINARD & CO.
Buffalo
BLODGETT & BRADFORD

The S. Brainard's Sons Co.,
20 EAST 17th STREET,
NEW YORK CITY.

THE BEGGAR GIRL.

ANDANTINO.

Arr. by Wm DRESSLER.

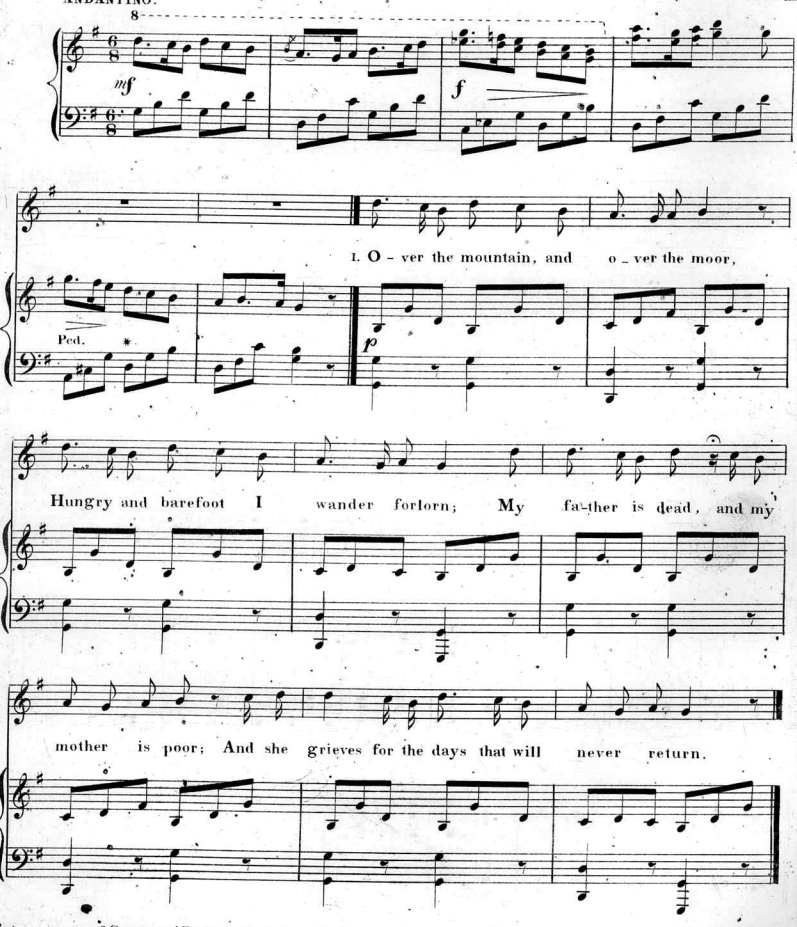

Ent. acc. to act of Congress AD 1862 by S. Brainard & Co. in the Clerks office of the Dis. Ct. of the Northern Dis. of Ohio

Pi-ty kind gentle-men, friends of human-i-ty, Cold blows the wind and the

night's coming on, Give me some food for my mother for char-i-ty,

lento ad lib.

give me some food and I then will be gone.

a tempo.

8

f

Ped. *

Ped. *

FINE.

2. Call me not la - zy back'd beggar and bold enough, Fain would I learn both to

3. Think while you revel so careless and free, Se - cure from the wind and well

knit and to sew, I've two little brothers at home, when they're old enough

clothed and fed, Should fortune so change it, How hard it would be to

(Repeat from the foregoing page.)

They will work hard for the gifts you bestow. Pi - ty kind gentle - men,

beg at a door for a morsel of bread. Pi - ty kind gentle - men,

*Repeat from the foregoing page.

Scanning Target

Edison Sheet Music

Item no.: **100003829**

Title: **The beggar girl**

Box no. and finding aid no.: 21/1490

Cover to be scanned in color: no

Contact: Karen Lund, x70156
Lauren Woodis, x73939
Pat Padua, x75904