3 - OCT 3
Copy 1973

SIGMA LAMBDA NU

Valse

WORDS AND MUSIC BY

FRANK W. BEASTON

DEDICATED TO
SIGMA LAMBDA NU FRATERNITY
BY UPSILON CHAPTER
PHILADELPHIA, PA.

"SIGMA LAMBDA NU."

WALTZ.

Words and Music by
FRANK W. BEASTON.

Valse Lento.

ff

Voice.

Sig - ma Lamb - da Nu —— your Broth - ers are true blue —— Your

mf

fame spreads ov - er the u - ni - verse Ev - en in - to old A - sia —— The

snow al - ways comes in the Win - ter —— And the rain in the Sum - mer time, —— But we

stick by each oth - er in all kinds of weather to keep the se - crets of S. L. N. ——

Copyright 1919 by Frank W. Beaston.

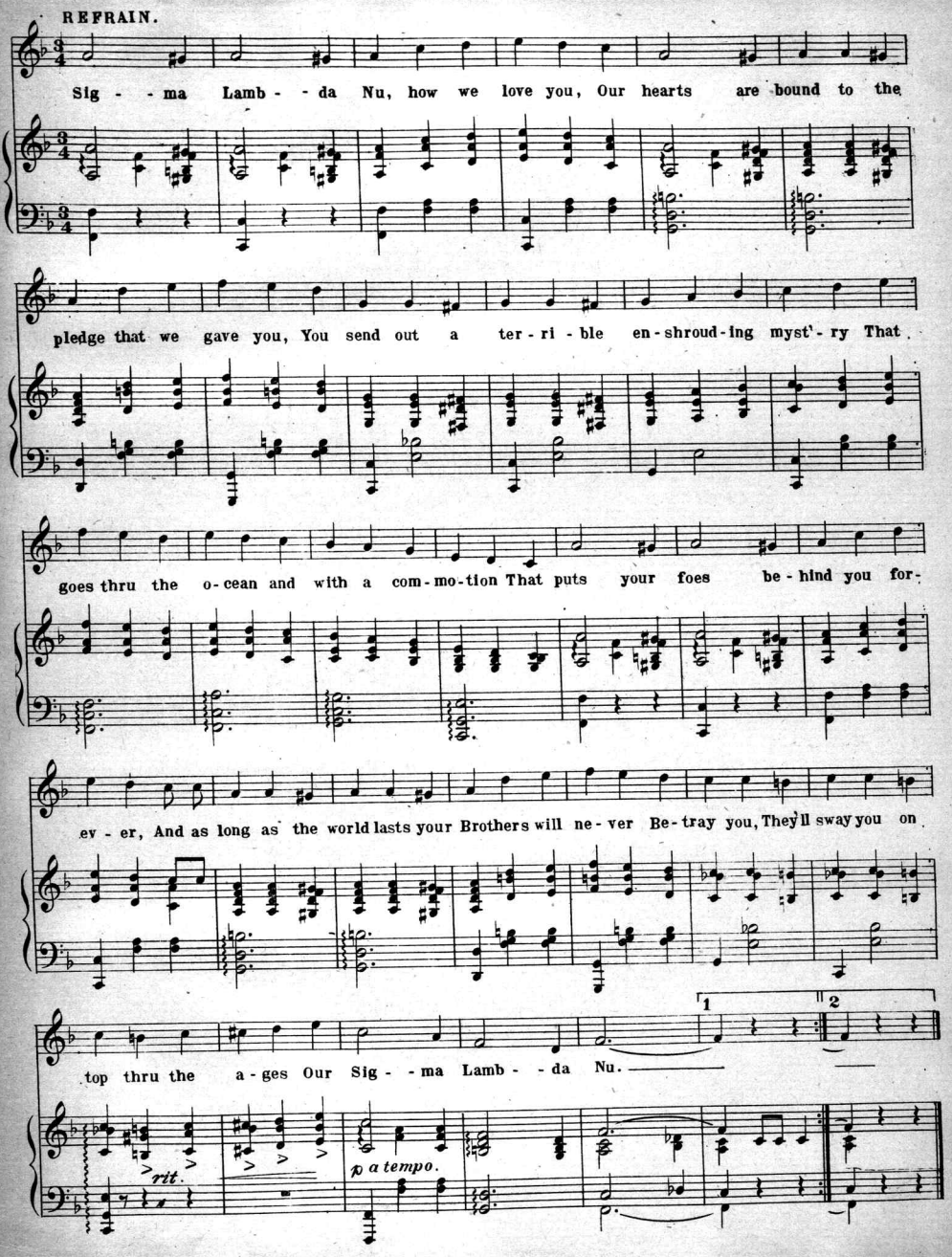
REFRAIN.
Sig - - ma Lamb - - da Nu, how we love you, Our hearts are bound to the
pledge that we gave you, You send out a ter - ri - ble en - shroud - ing myst' - ry That
goes thru the o - cean and with a com - mo - tion That puts your foes be - hind you for -
ev - er, And as long as the world lasts your Brothers will ne - ver Be - tray you, They'll sway you on
top thru the a - ges Our Sig - - ma Lamb - - da Nu.
1
2
rit.
p a tempo.

Scanning Target

Edison Sheet Music

Item no.: 100004103

Title: Sigma Lambda Nu

Box no. and finding aid no.: 4/278

Cover to be scanned in color: NO

Contact: Karen Lund, x70156
Lauren Woodis, x73939
Pat Padua, x75904