LIBRARY OF CONGRESS
COPYRIGHT
JUL 6 1896
39524
CITY OF WASHINGTON

TO

Mrs. William M. Daniell.

Milwaukie, Wis.

2nd COPY DELIVERED TO
JUN 18 1896
Department

My Mother too grows old.

SONG & CHORUS

By

D. C. ADDISON.

Author of "OH TARRY NOT LONG FROM ME DARLING &c.

3

CLEVELAND.
Published by S. BRAINARD & SONS.
203 Superior St.

Entd. according to Act of Congress AD. 1869 by S. Brainard & Sons in the Clerks Office of the Dt. Ct. of No. Ohio.

To Mrs. W. M. Daniell, Milwaukee, Wis:

MY MOTHER TOO GROWS OLD.

D.C. ADDISON.

Moderato.

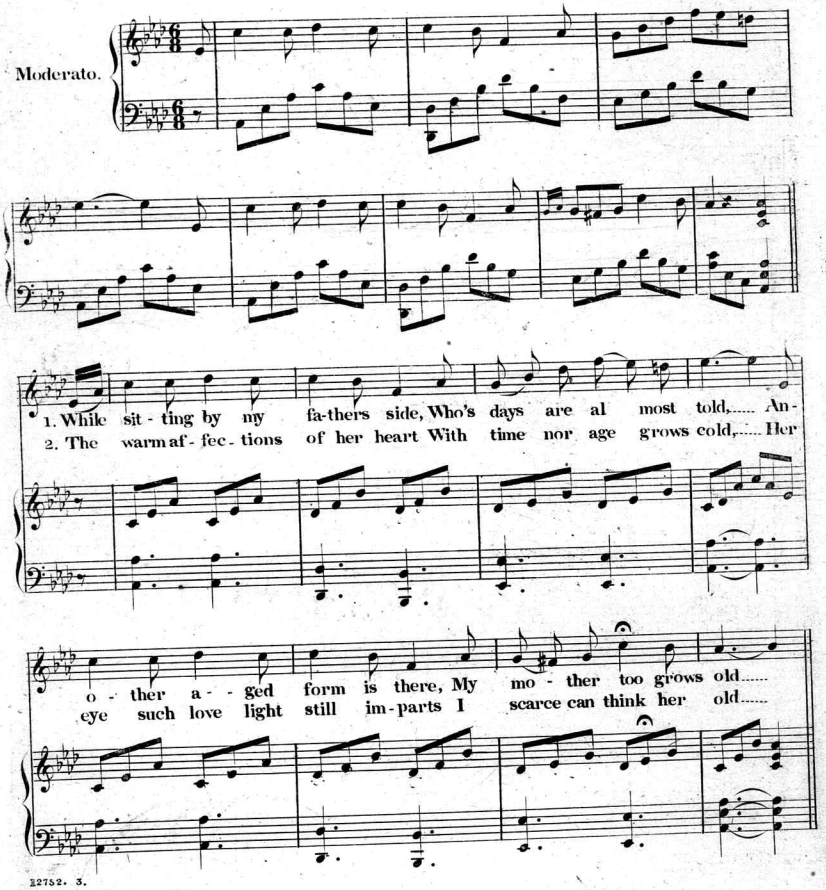

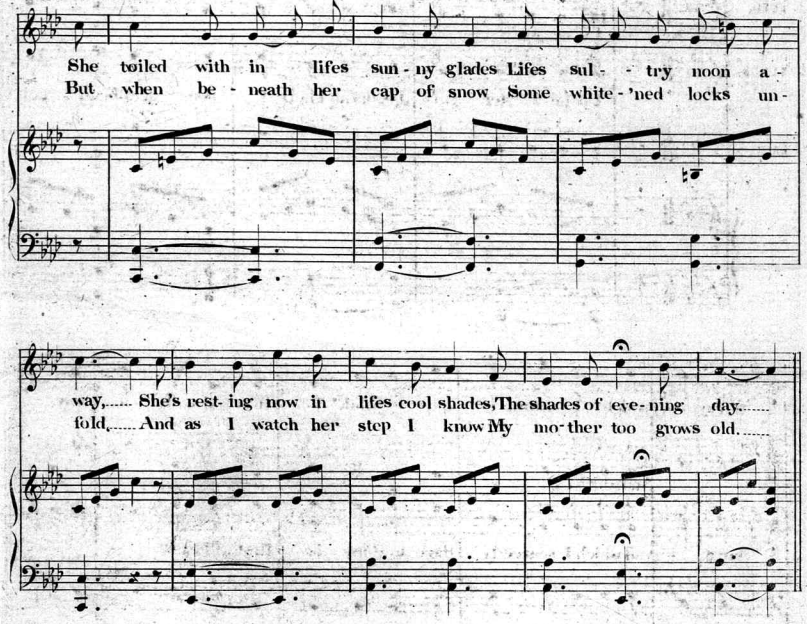

3.

Engraven on her furrowed brow
The peace of God I see,
His peace has kept her heart 'till now
From grief and sorrow free,
They've weathered all the storms of life
Together sailed lifes sea,
And calmly may their ship now sail
To the haven where they'd be.

CHORUS.

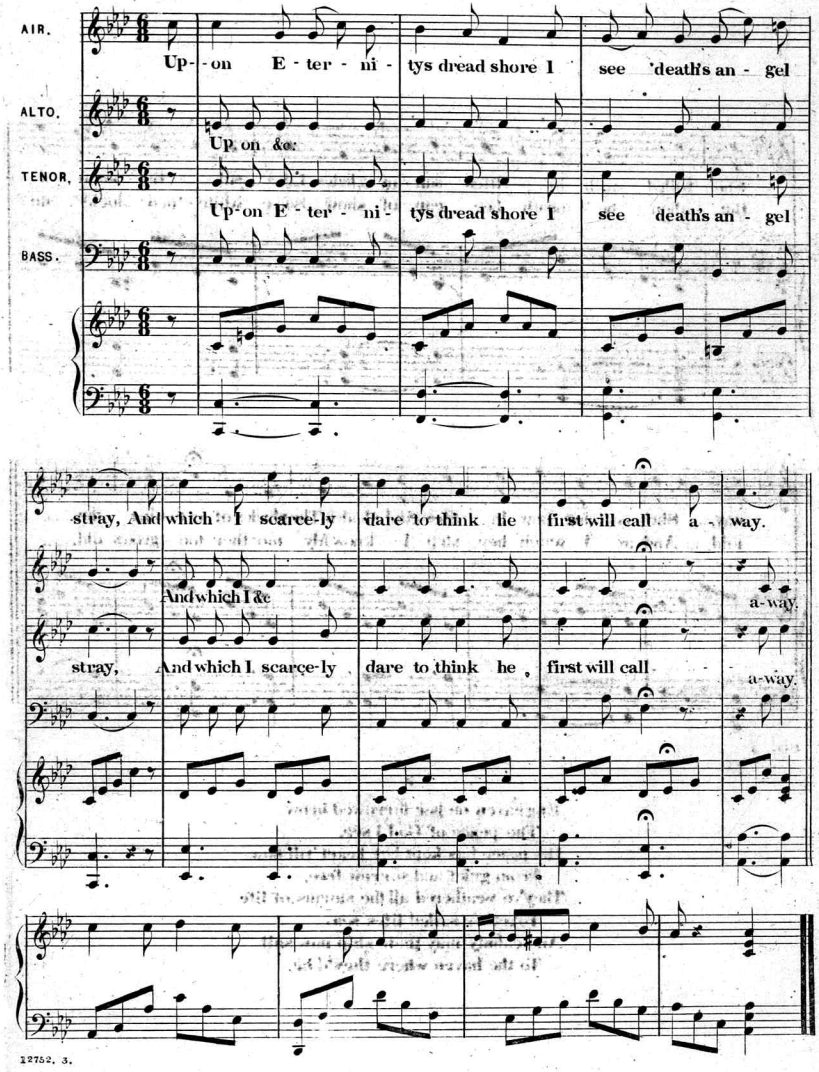
AIR.
Up- - on E - ter - ni - tys dread shore I see death's an - gel
ALTO.
Up on &c:
TENOR.
Up on E - ter - ni - tys dread shore I see death's an - gel
BASS.
stray, And which I scarce-ly dare to think he first will call a - way.
And which I &c
a-way
stray, And which I scarce-ly dare to think he first will call
a-way.

Scanning Target

Edison Sheet Music

Item no.: **100004171**

Title: **My mother too grows old**

Box no. and finding aid no.: 1/49

Cover to be scanned in color: no

Contact: Karen Lund, x70156
Lauren Woodis, x73939
Pat Padua, x75904