NO

3- OCT 30
Copy 1973

I hardly think I will.

COMIC BALLAD.

Music by

Chas. E. Atherton.

3½

NEW-YORK.

Published by S.T. GORDON & SON. 13 East 14th St.

Boston, O. DITSON & Co. Phila. BELA & LAWTON.

I HARDLY THINK I WILL.

Composed and Arranged by CHAS. E. ATHERTON.

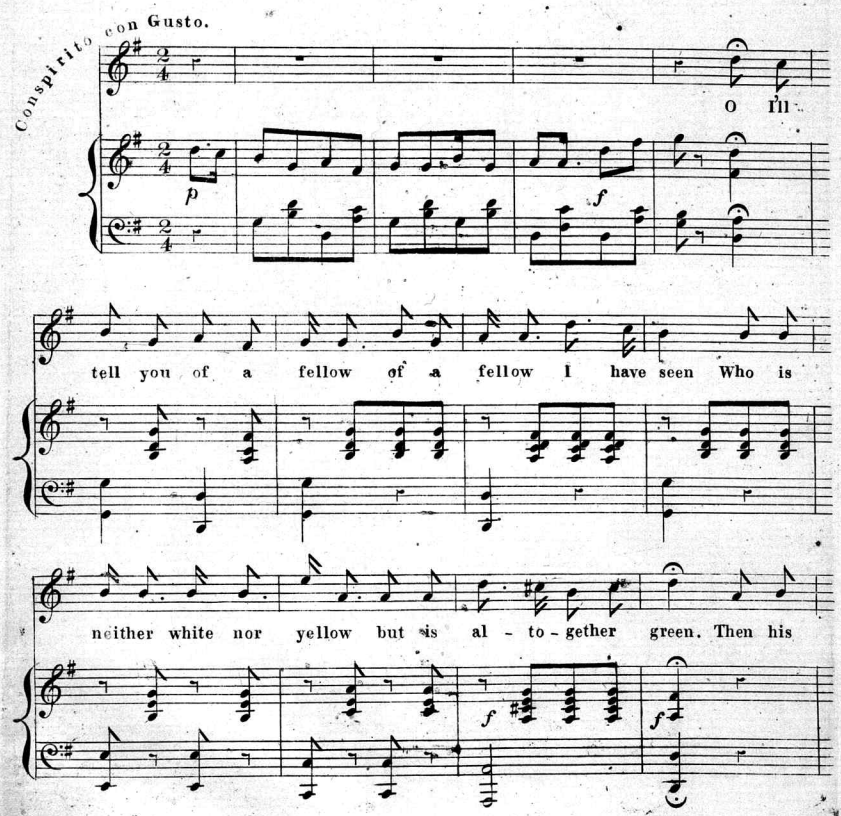

name it is-nt charming For its on-ly common Bill; And he

f

wishes me to wed him But I hardly think I will And he

p *f* *p*

Scherzando.

wishes me to wed him But I hardly think I will.

f *f* cres:

f *p*

2nd Verse.

He has told me of a Cot-tage, Of a Cot-tage 'mong the trees, And dont you think the gaw-key Tum bled down up-on his knees. While the tears the fellow was-ted Were e-nough to turn a mill; And he begg'd me to ac-cept him, But I hard-ly think I will, And he begg'd me to ac-cept him, But I hard-ly think I will.

3

Oh he whisper'd of devotion,
Of devotion pure and deep,
But it seemed so very silly
That I nearly fell asleep;
And he thinks it would be pleasant
As we journey down the hill,
To go hand in hand together,
(But I hardly think I will.)

4

He was here last night to see me,
And he made so long a stay,
I began to think the blockhead
Never meant to go away.
At the first I learned to hate him,
And I know I hate him still,
Yet he urges me to have him,
(But I hardly think I will.)

5

I am sure I would'nt choose him,
But the very deuce is in it;
And he says if I refuse him
That he couldn't live a minute,
And you know the blessed Bible
Plainly says "we must'nt kill;"
So I've thought the matter over,
(And I rather think I will.)

POPULAR DANCE MUSIC.

Five Step for 1887. By ALLEN DODWORTH, with description of step as danced at Dodworth's Academy.
Copyright, 1886, by S. T. GORDON & SON. Price 40 cts. Also small orchestra, 50 cts.

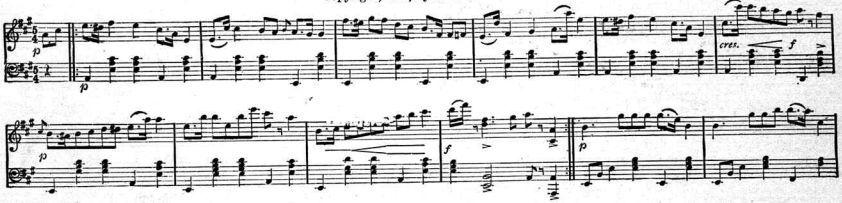

Christmas Polka. By ALLEN DODWORTH, with figures as danced at Dodworth's Academy.
Copyright, 1886, by S. T. GORDON & SON. Price 40 cts. Also small orchestra with piano accompaniment, 65 cts.

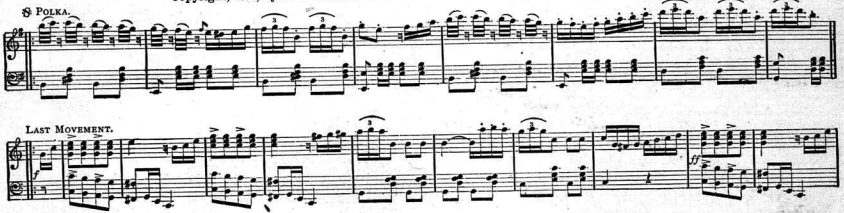

Maud's Gavotte. By ALLEN DODWORTH. Copyright, 1886, by S. T. GORDON & SON. Price 35 cts.

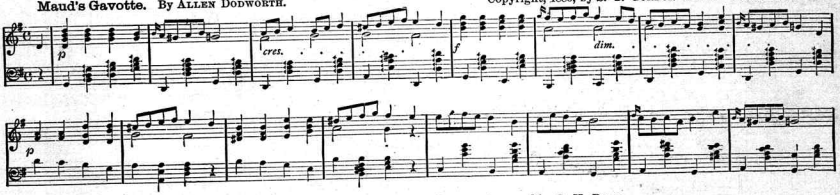

I'm a Dandy, but I'm no Dude Schottisch. Music by WILL H. BRAY. Arranged by C. H. REED.
Copyright, 1886, by S. T. GORDON & SON. Price 40 cts.

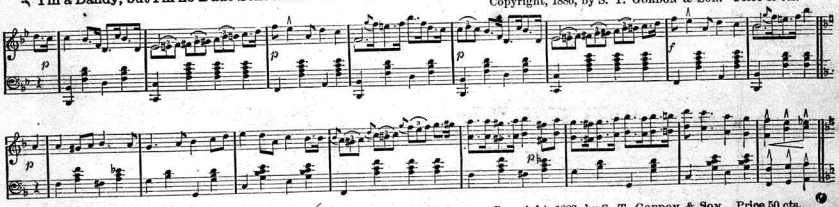

El Riva Waltz. By LOREN BRAGDON. Copyright, 1883, by S. T. GORDON & SON. Price 50 cts.

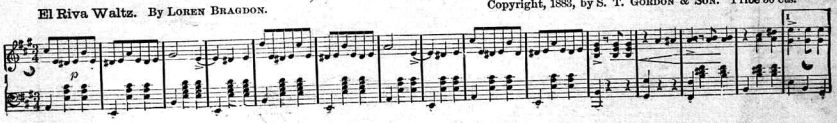

Scanning Target

Edison Sheet Music

Item no.: 100004207

Title: I hardly think I will

Box no. and finding aid no.: 2/136

Cover to be scanned in color: NO

Contact: Karen Lund, x70156
Lauren Woodis, x73939
Pat Padua, x75904