POPULAR EDITION

DON'T DROP A QUARTER IN THE METER

(I'D RATHER MAKE LOVE IN THE DARK)

SONG

Words by
POWELL I. FORD

Music by
J. CALDWELL ATKINSON

5

JEROME H. REMICK & CO.
NEW YORK DETROIT

STARMER

Ask Your Dealer for JEROME H. REMICK & CO'S. Latest Publications

New Song Hits

You're My Baby
On a Beautiful Night With a Beautiful Girl
Island of Roses and Love
Moonlight Bay
When I Waltz With You
When You're Married
I Want One Like Pa Had Yesterday
I Like It Better Every Day
Let My Girl Alone
Trolley Car Swing
Oh, You Beautiful Doll
If You Talk In Your Sleep
Don't Mention My Name
Gee, I Like Music With My Meals
Dixie Moon
Daddy
Under the Love Tree
When I Was Twenty-One and You Were Sweet Sixteen
When the Dew Is On the Rose
Honeymoon Love
By the Light of the Jungle Moon
Oceana Roll
You'll Do the Same Thing Over Again
The Hour That Gave Me You
The Harbor of Love

"ON A BEAUTIFUL NIGHT WITH A BEAUTIFUL GIRL."

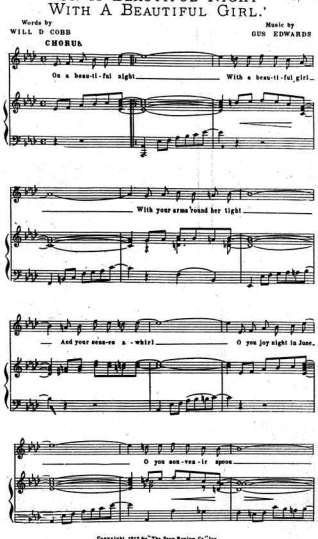

Copyright 1910 by The Song Review Co. Inc.
Copyright in Great Britain and Colonies.
International Copyright Secured.
Be aware of this copyright reserve the right to reproduce the words and melody of this song for any mechanical instrument.
All theatrical and performing rights of this song for America and all countries are reserved.
For permission apply to The Song Review Co. Inc. 1531 Broadway, N.Y.
Published 1910 by Jerome H. Remick & Co. New York & Detroit.

Instrumental Hits

A Slippery Place
The Turkey Trot
Ragtime Chimes
Hero of the Isthmus
Spirit of Independence
Swaying Tango
Brides and Butterflies
Everybody Two-Step
After Vespers
Enchanted Nights Waltzes
Cum-Bac Rag
Texas Tommy Swing
Hyacinth Rag
Honeysuckle Rag
Beautiful Lady Valse
The Whirlwind
Del Rose Waltzes
Borneo Rag
Hula-Hula Intermezzo
Royal Flush
The Aviator
Anoma
Chatter-Box-Rag
Rig-a-ma-role-Rag
Polaire Waltzes
Maxine Waltzes
Chanticleer-Rag
Southern Symphony
Silver Bell
Daughters of the American Revolution
Dorothy Waltz
Garden of Dreams Waltz
Indian Summer
Black and White

Write for Illustrated Catalogue

JEROME H. REMICK & CO.
MUSIC PUBLISHERS
DETROIT — NEW YORK

Always Good

Performing Rights Reserved

Don't Drop A Quarter In The Meter

(I'd Rather Make Love In The Dark)

Words by
POWELL I. FORD

Music by
J. CALDWELL ATKINSON

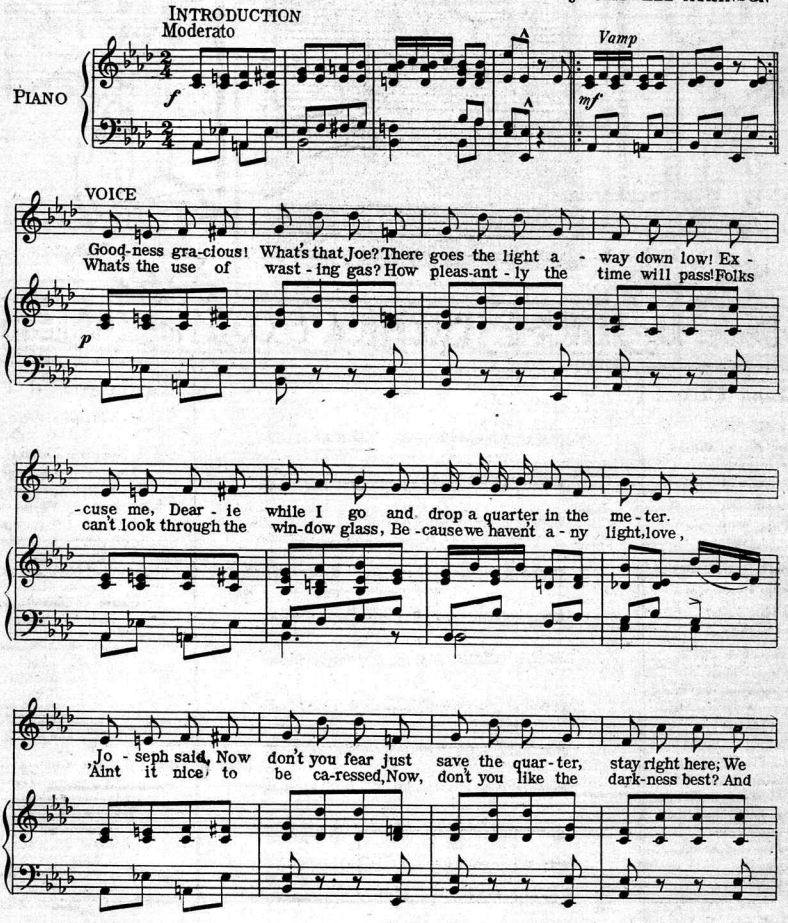

Copyright MCMXII by JEROME H. REMICK & Co. New York & Detroit
Copyright, Canada, MCMXII by Jerome H. Remick & Co.
Propiedad para la Republica de Jerome H. Remick & Co. New York y Detroit. Depositada conforme a la ley.

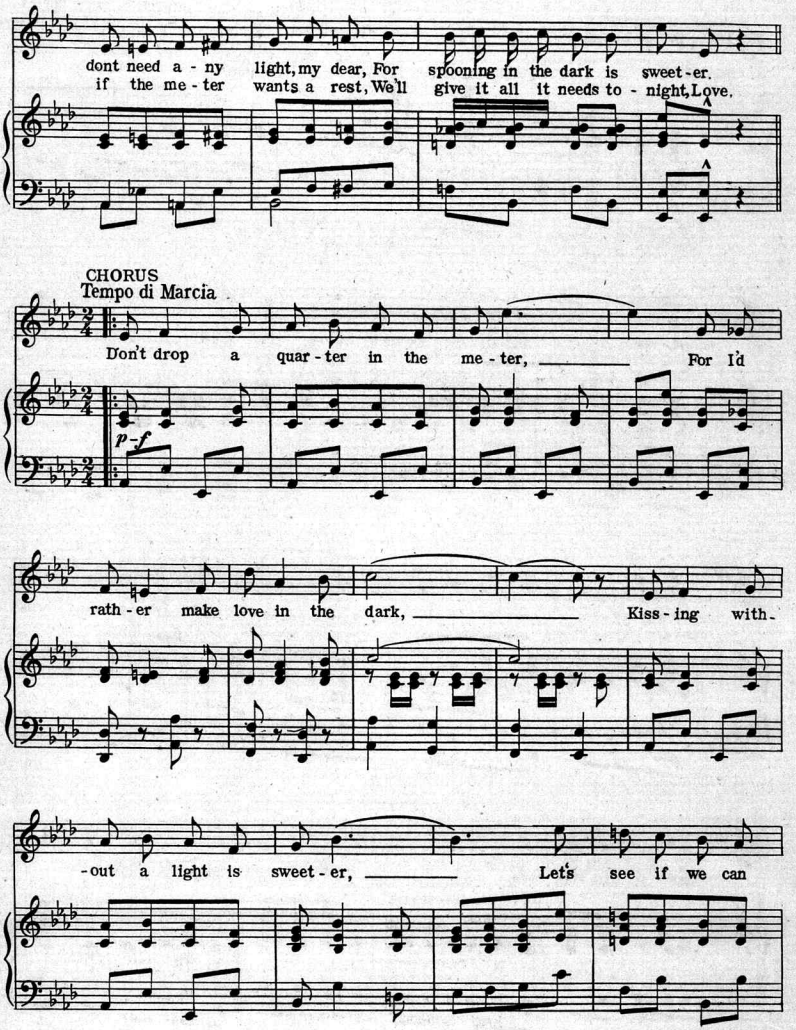
dont need a - ny light, my dear, For spooning in the dark is sweet - er.
if the me - ter wants a rest, We'll give it all it needs to - night, Love.
CHORUS
Tempo di Marcia
Don't drop a quar - ter in the me - ter, For I'd
p - f
rath - er make love in the dark, Kiss - ing with -
- out a light is sweet - er, Let's see if we can

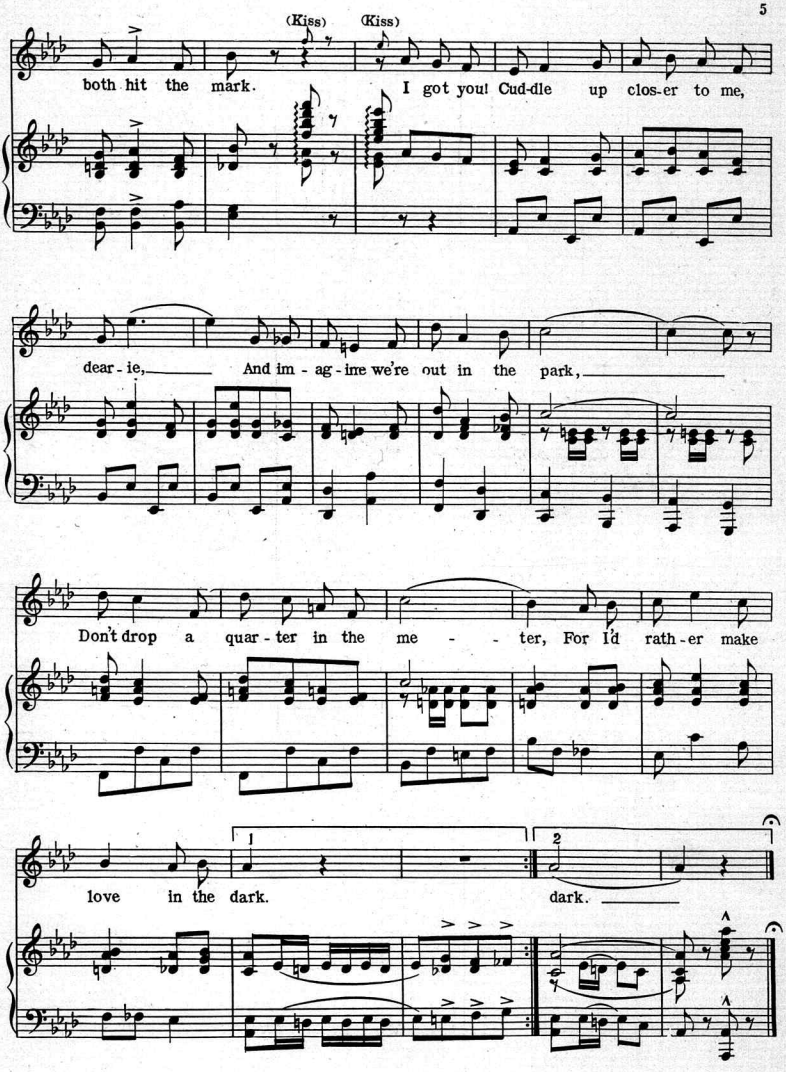
(Kiss)
(Kiss)
both hit the mark.
I got you! Cud-dle up clos-er to me,
dear-ie,
And im-ag-ine we're out in the park,
Don't drop a quar-ter in the me - - ter, For I'd rath-er make
1
2
love in the dark.
dark.

ASK·YOUR·
DEALER·FOR
JEROME·H
REMICK·&
CO.'S
LATEST
PUBLICATIONS

SONGS	INSTRUMENTAL
The Hour That Gave Me You	Everybody Two-Step, (Rag)
By the Light of the Jungle Moon	After Vespers, (a Twilight Meditation)
There's a Ring Around the Moon	Beautiful Lady Valse
The Only Pal I Ever Had Came From 'Frisco Town	Perle de Perse (Pearl of Persia) Valse-Orientelle
Creatore	Brides and Butterflies, Waltzes
Moonlight Bay	Cum-Bac, Rag
If You Talk in Your Sleep Don't Mention My Name	Hyacinth Rag
Honeymoon Love	A Slippery Place
The Skeleton Rag	Siberian Dip
When I was 21 and You were Sweet 16	The Whirlwind
Somebody Else Will If You Don't	Del Rose Waltzes
The Band Came Back	Borneo Rag
Maybe That is Why I'm Lonely	Hula-Hula Intermezzo
The Harbor of Love	Royal Flush
Oh, You Beautiful Doll	The Aviator
The Red Rose Rag	Chatter-Box-Rag
Oh, That Navajo Rag	Rig-a-ma-role-Rag
Love Me	Maxine Waltzes
My Hula-Hula Love	Chanticleer-Rag
You'll Do the Same Thing Over Again	Southern Symphony
Oceana Roll	Silver Bell
Carita	Cupid's Patrol
Baby Boy	Daughters of the American Revolution
Mysterious Moon	Dorothy Waltz
Just as Long as the Swanee Flows	Garden of Dreams Waltz
Everybody Two-Step, Song	Honey Rag
	Indian Summer
	Love's Serenade
	Mop Rag
	Poker Rag
	Black and White
	Easter Lillies

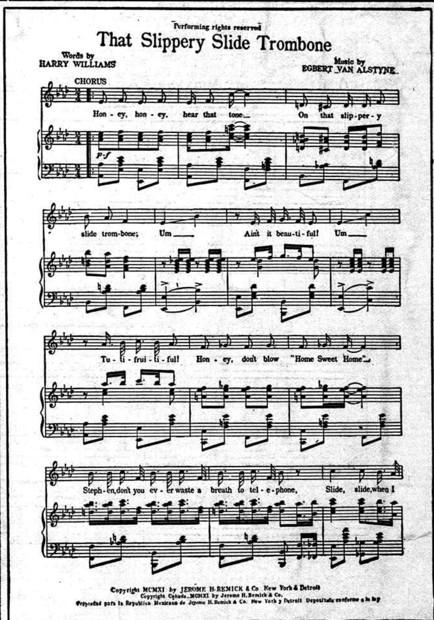

WRITE FOR ILLUSTRATED CATALOGUE

JEROME·H·REMICK·&·CO·NEW·YORK
PROPRIETORS OF THE
WHITNEY-WARNER PUB. CO. DETROIT·MICH

ASK·YOUR·DEALER

JEROME H. REMICK PRINTING CO., DETROIT, MICH.
5938

Scanning Target

Edison Sheet Music

Item no.: 100004210

Title: Don't drop a quarter in the meter

Box no. and finding aid no.: 2/139

Cover to be scanned in color: NO

Contact: Karen Lund, x70156
Lauren Woodis, x73939
Pat Padua, x75904