NO

3 - OCT 30
Copy 1973

Come take a Sail

A NEW

ETHIOPIAN MELODY

Designed for the

HOME CIRCLE

BY

H. AVERY

3

Guitar

BOSTON
Published by OLIVER DITSON Washington St

Crop & 2d Carty

Boston C.C. CLAPP & Co. New York BERRY & GORDON Cincinnati U.A. TRUAX

306

Entered according to act of Congress AD 1853 by J.E. Gould in the Clerks Office of the Dist Court of the Eastn Dist of Penn

COME TAKE A SAIL.

COMPOSED BY H. AVERY.

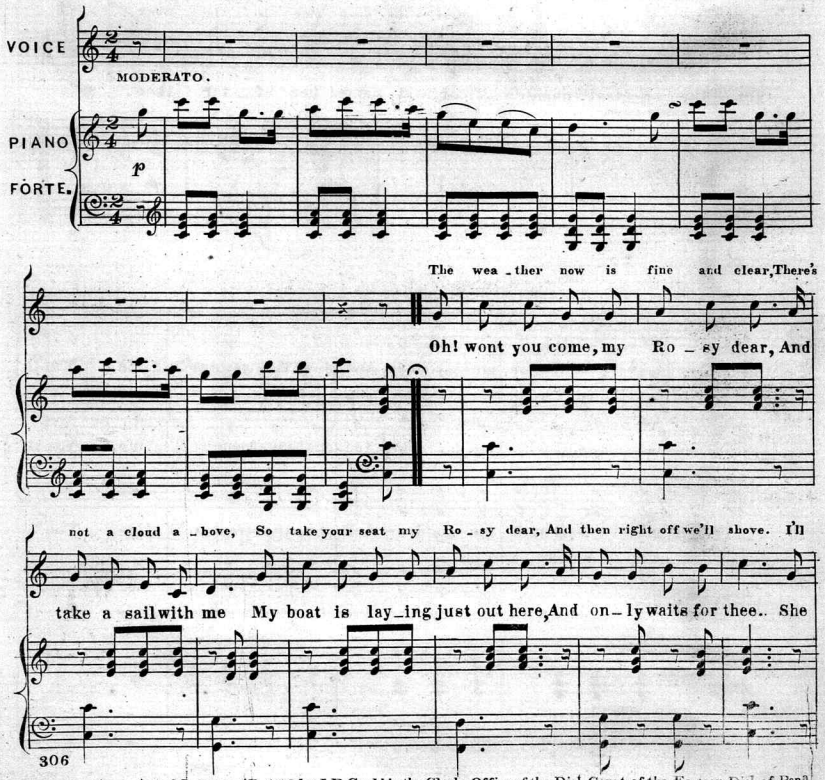

Ent: according to Act of Congress AD. 1853 by J. E. Gould in the Clerks Office of the Dist Court of the Eastern Dist. of Pen^a

'tend the sail and you shall steer, And when we move a - long, We'll

is the ni - cest lit - tle boat, Up - on the Tennes - see; She's

raise our voi - ces both so clear In some nice lit - tle song.

got the sweetest name a - float, I named her af - ter thee.

CHORUS.

CANTO. Then take a sail with me my dear, And down the stream we'll glide. You'll

ALTO. Then take a sail with me my dear, And down the stream we'll glide. You'll

TENOR. Then take a sail with me my dear, And down the stream we'll glide. You'll

BASS. Then take a sail with me my dear, And down the stream we'll glide. You'll

PIANO FORTE.

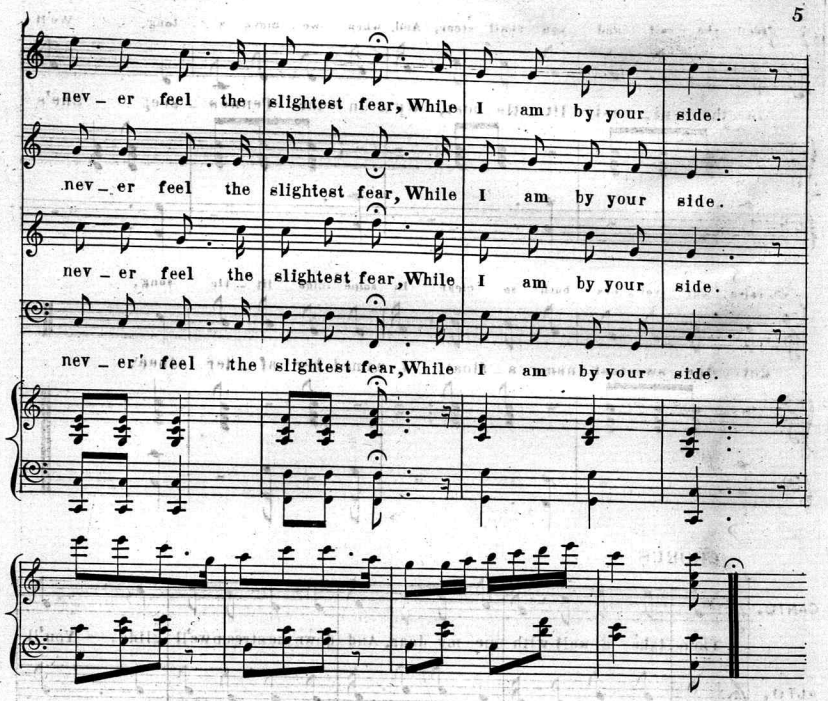

We'll seek some green and shady spot,
And there we'll go ashore;
We'll build a pretty little cot:
And stay there evermore.

Then wont you come my Rosy dear,
And take a sail with me;
My boat is laying right out here:
And only waits for thee.

Scanning Target

Edison Sheet Music

Item no.: 100004215

Title: Come take a sail

Box no. and finding aid no.: 2/144

Cover to be scanned in color: NO

Contact: Karen Lund, x70156
Lauren Woodis, x73939
Pat Padua, x75904