POPULAR EDITION

GEE, I LIKE THE MUSIC WITH MY MEALS

SONG

Words by SEYMOUR BROWN

Music by NAT D. AYER

AS SUNG BY

WILLIAM BURRESS

IN

HENRY W. SAVAGE'S

Production of

"A MILLION"

5

JEROME H. REMICK & CO NEW-YORK DETROIT

Lew Lehr
(verse and repeat chorus),

Performing rights reserved

Gee! But I Like

Music With My Meals

Words by
SEYMOUR BROWN

Music by
NAT D. AYER

(~~Cue~~ Play after the snow scene)

Moderato

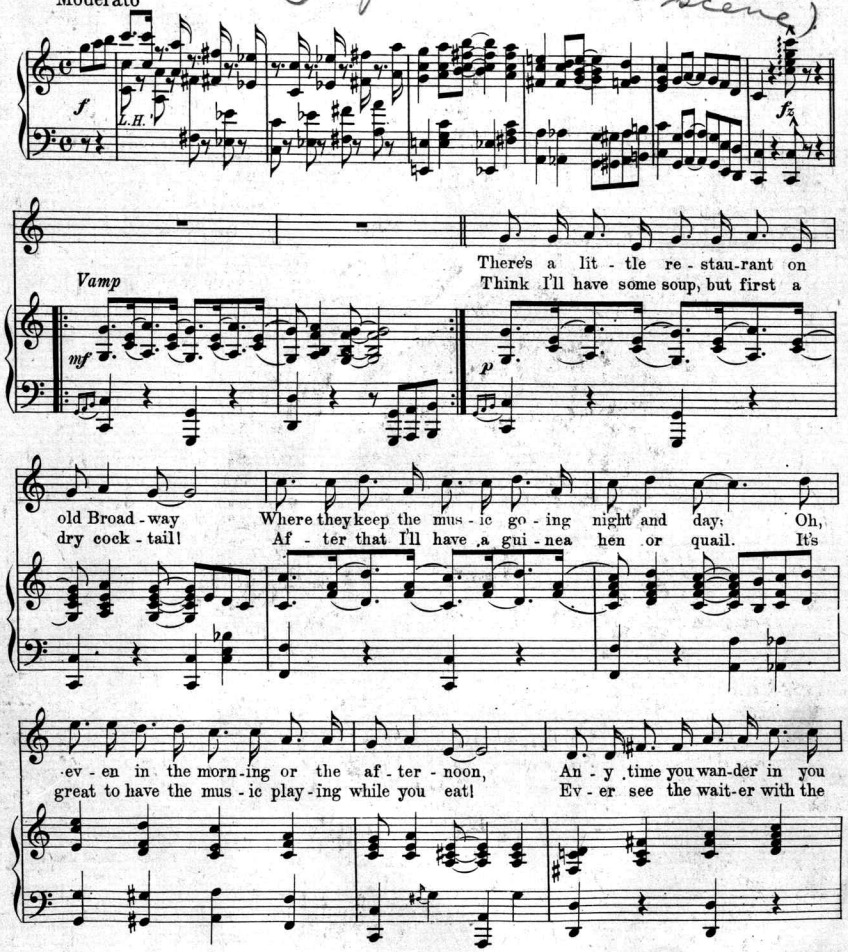

Copyright MCMXI by JEROME H. REMICK & Co, New York & Detroit
Copyright Canada MCMXI by Jerome H. Remick & Co.
Propiedad para la Republica Mexicana de Jerome H. Remick & Co., New York y Detroit. Depositada conforme a la ley

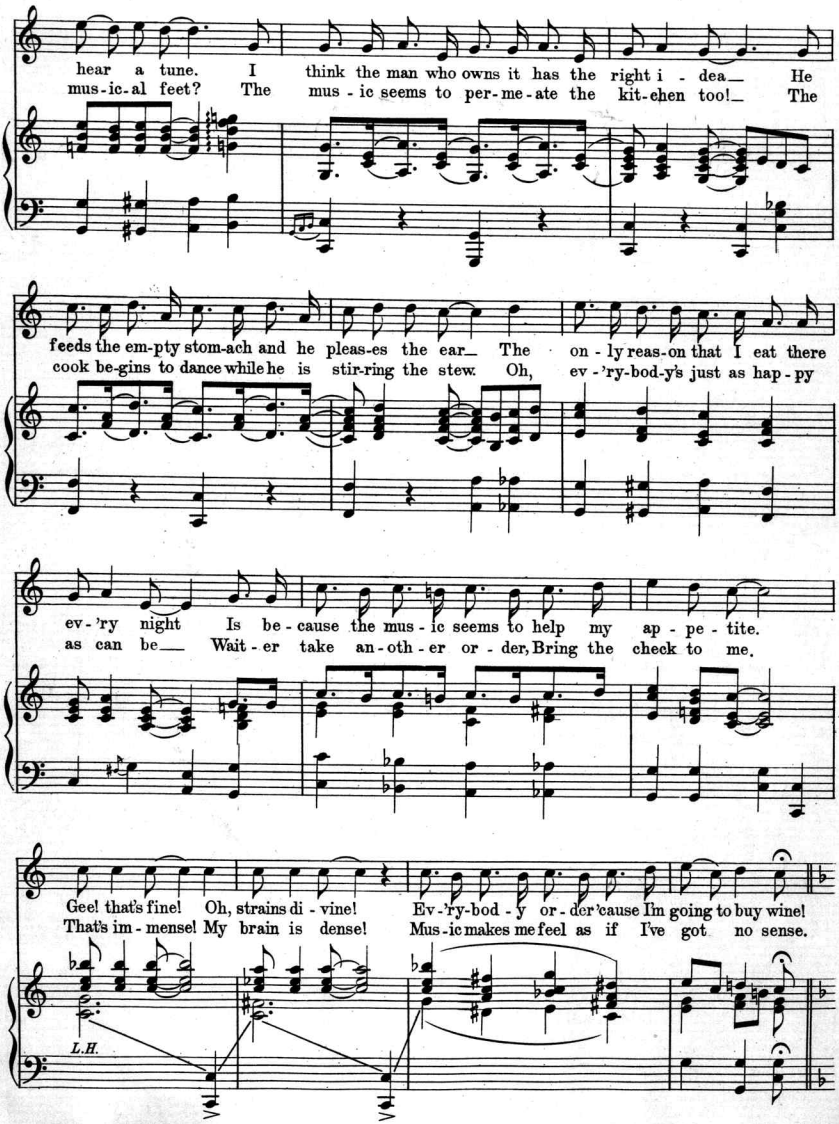
hear a tune. I think the man who owns it has the right i - dea He
mus - ic - al feet? The mus - ic seems to per - me - ate the kit - chen too! The
feeds the em - pty stom - ach and he pleas - es the ear The on - ly reas - on that I eat there
cook be - gins to dance while he is stir - ring the stew. Oh, ev - 'ry - bod - y's just as hap - py
ev - 'ry night Is be - cause the mus - ic seems to help my ap - pe - tite.
as can be Wait - er take an - oth - er or - der, Bring the check to me.
Gee! that's fine! Oh, strains di - vine! Ev - 'ry - bod - y or - der 'cause I'm going to buy wine!
That's im - mense! My brain is dense! Mus - ic makes me feel as if I've got no sense.
L.H.

CHORUS

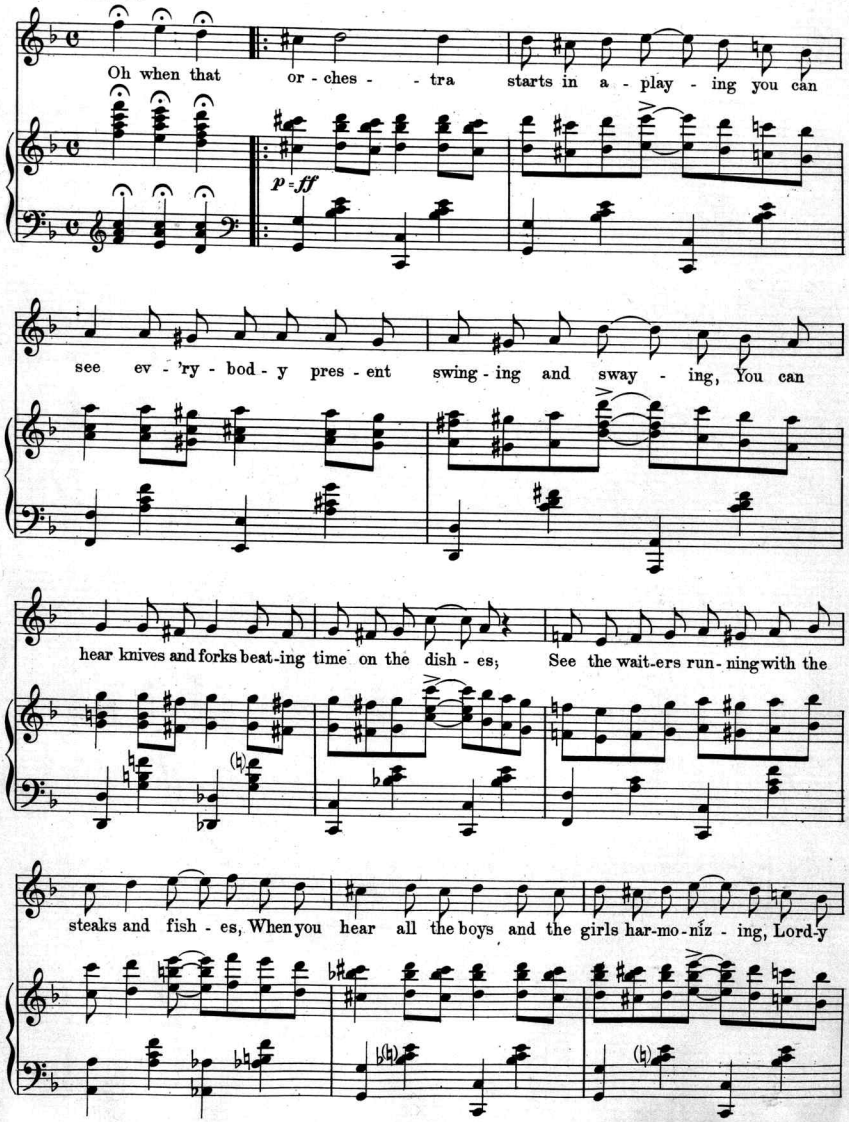
Oh when that or - ches - - tra starts in a - play - ing you can
p - ff
see ev - 'ry - bod - y pres - ent swing - ing and sway - ing, You can
hear knives and forks beat-ing time on the dish - es; See the wait-ers run - ning with the
steaks and fish - es, When you hear all the boys and the girls har-mo-niz - ing, Lord-y

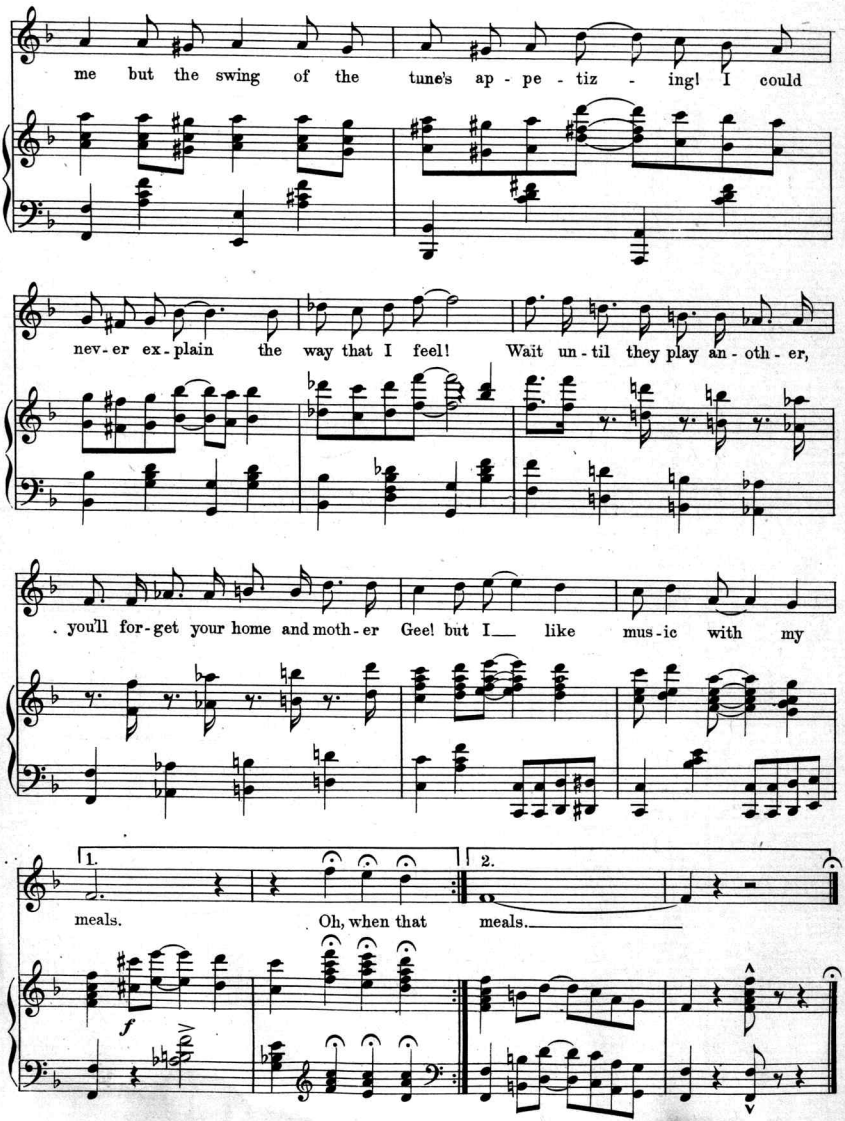
me but the swing of the tune's ap - pe - tiz - ing! I could
nev-er ex-plain the way that I feel! Wait un-til they play an-oth-er,
. you'll for-get your home and moth-er Gee! but I__ like mus-ic with my
1.
meals.
2.
Oh, when that meals.
f

ASK YOUR DEALER FOR JEROME H. REMICK & CO'S LATEST PUBLICATIONS

SONGS

Love Me
You'll Do the Same Thing Over Again
The Red Rose Rag
My Hula Hula Love
The Hour That Gave Me You
You've Got to Take Me Home To-night
Oceana Roll
The Harbor of Love
Maybe That's Why I'm Lonely
A Hot Time in Monkey-town
When the Moon Swings Low
If the Garden of Roses Should Change to Thorns
That Reuben Glide
Oh, that Navajo Rag
Honey Girl
Carita
Emmalina Lee
Marry Me, Carrie
Under the Pretzel Bough
Come on Over, Let's all Get Acquainted
Night Brings Dreams and Dreams Bring You
You's Sweet to Yo' Mammy Jes' the Same
By the Light of the Jungle Moon
Honey Bunch
Blushing Moon
The Kingdom of Love
Love Dreams and Destiny

INSTRUMENTAL

The Whirlwind
Del Rose Waltzes
Borneo Rag
Hula-Hula Intermezzo
Royal Flush
The Aviator
Anoma
Chatter-Box-Rag
Rig-a-ma-role-Rag
Polaire Waltzes
Maxine Waltzes
Chanticleer-Rag
Southern Symphony
Silver Bell
The Georgia Rag
Cupid's Patrol
Woodland Dove
The Sea Shell
Crocus
Daughters of the American Revolution
Dorothy Waltz
Garden of Dreams Waltz
Honey Rag
Indian Summer
Love's Serenade
Mop Rag
Poker Rag
Black and White
Easter Lillies
Azure Skies
Zamora Waltz
Happy Days Waltz
Fire-fly
Twilight Serenade

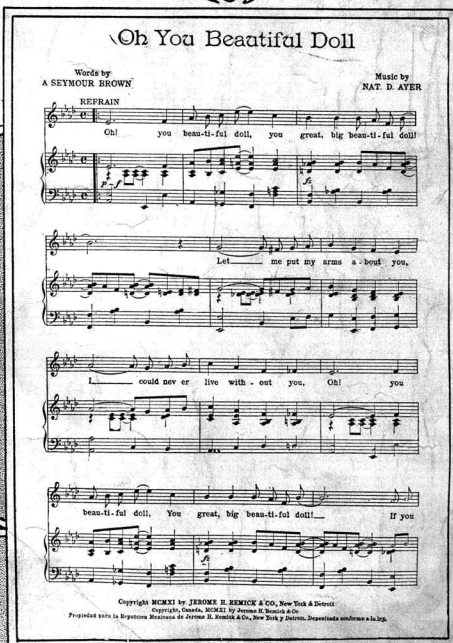
Oh You Beautiful Doll

Words by A SEYMOUR BROWN

Music by NAT. D. AYER

REFRAIN

Oh! you beau-ti-ful doll, you great, big beau-ti-ful doll!

Let me put my arms a-bout you,

I could nev er live with-out you, Oh! you

beau-ti-ful doll, You great, big beau-ti-ful doll! If you

Copyright MCMXI by JEROME H. REMICK & CO., New York & Detroit
Copyright, Canada, MCMXI, by Jerome H. Remick & Co.
Propiedad para la Repúblicas Mexicanas de Jerome H. Remick & Co., New York y Detroit. Depositada conforme a la ley.

WRITE FOR ILLUSTRATED CATALOGUE

JEROME H. REMICK & CO. NEW YORK
PROPRIETORS OF THE
WHITNEY-WARNER PUB. CO. DETROIT, MICH.

ASK YOUR DEALER

GENE BUCK

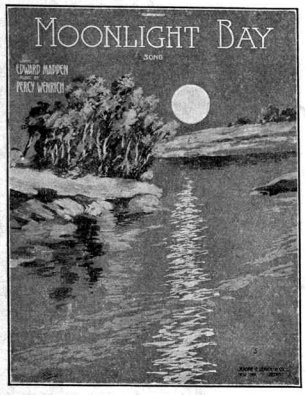

ASK YOUR DEALER FOR JEROME H REMICK & CO'S LATEST PUBLICATIONS

SONGS

The Hour That Gave Me You
By the Light of the Jungle Moon
There's a Ring Around the Moon
The Only Pal I Ever Had Came From 'Frisco Town
Creatore
Moonlight Bay
If You Talk in Your Sleep Don't Mention My Name
Honeymoon Love
The Skeleton Rag
When I was 21 and You were Sweet 16
Somebody Else Will If You Don't
The Band Came Back
Maybe That is Why I'm Lonely
The Harbor of Love
Oh, You Beautiful Doll
The Red Rose Rag
Oh, That Navajo Rag
Love Me
My Hula-Hula Love
You'll Do the Same Thing Over Again
Oceana Roll
Carita
Baby Boy
Mysterious Moon
Just as Long as the Swanee Flows
Everybody Two-Step, Song

INSTRUMENTAL

Everybody Two-Step, (Rag)
After Vespers, (a Twilight Meditation)
Beautiful Lady Valse
Perle de Perse (Pearl of Persia) Valse-Orientelle
Brides and Butterflies, Waltzes
Cum-Bac, Rag
Hyacinth Rag
A Slippery Place
Siberian Dip
The Whirlwind
Del Rose Waltzes
Borneo Rag
Hula-Hula Inte mezzo
Royal Flush
The Aviator
Chatter-Box-Rag
Rig-a-ma-role-Rag
Maxine Waltzes
Chanticleer-Rag
Southern Symphony
Silver Bell
Cupid's Patrol
Daughters of the American Revolution
Dorothy Waltz
Garden of Dreams Waltz
Honey Rag
Indian Summer
Love's Serenade
Mop Rag
Poker Rag
Black and White
Easter Lillies

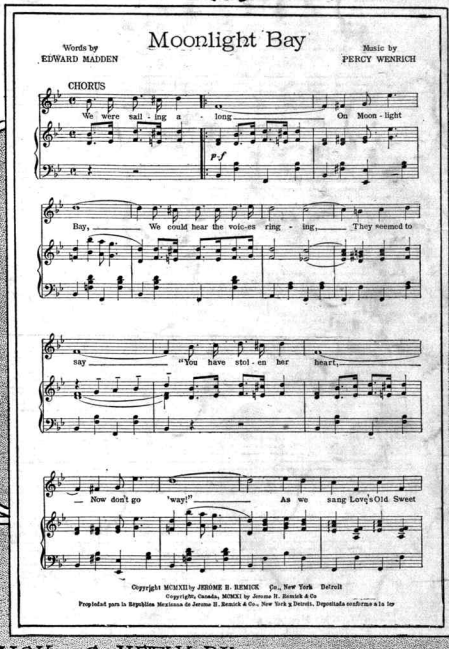

Copyright MCMXII by JEROME H. REMICK Co., New York Detroit
Copyright, Canada, MCMXI by Jerome H. Remick & Co
Proprietor para la República Mexicana de Jerome H. Remick & Co., New York y Detroit. Depositada conforme a la ley

WRITE FOR ILLUSTRATED CATALOGUE

JEROME H. REMICK & CO. NEW YORK
PROPRIETORS OF THE
WHITNEY-WARNER PUB. CO. DETROIT, MICH.

ASK YOUR DEALER

JEROME H. REMICK PRINTING CO., DETROIT, MICH.
6825 4

Scanning Target

Edison Sheet Music

Item no.: **100004218**

Title: **Gee! But I like the music with my meals**

Box no. and finding aid no.: 2/147

Cover to be scanned in color: Yes

Contact: Karen Lund, x70156
Lauren Woodis, x73939
Pat Padua, x75904

Scan Full top copy

Scan back cover only of bottom copy