POPULAR EDITION

Oh, You Beautiful Doll

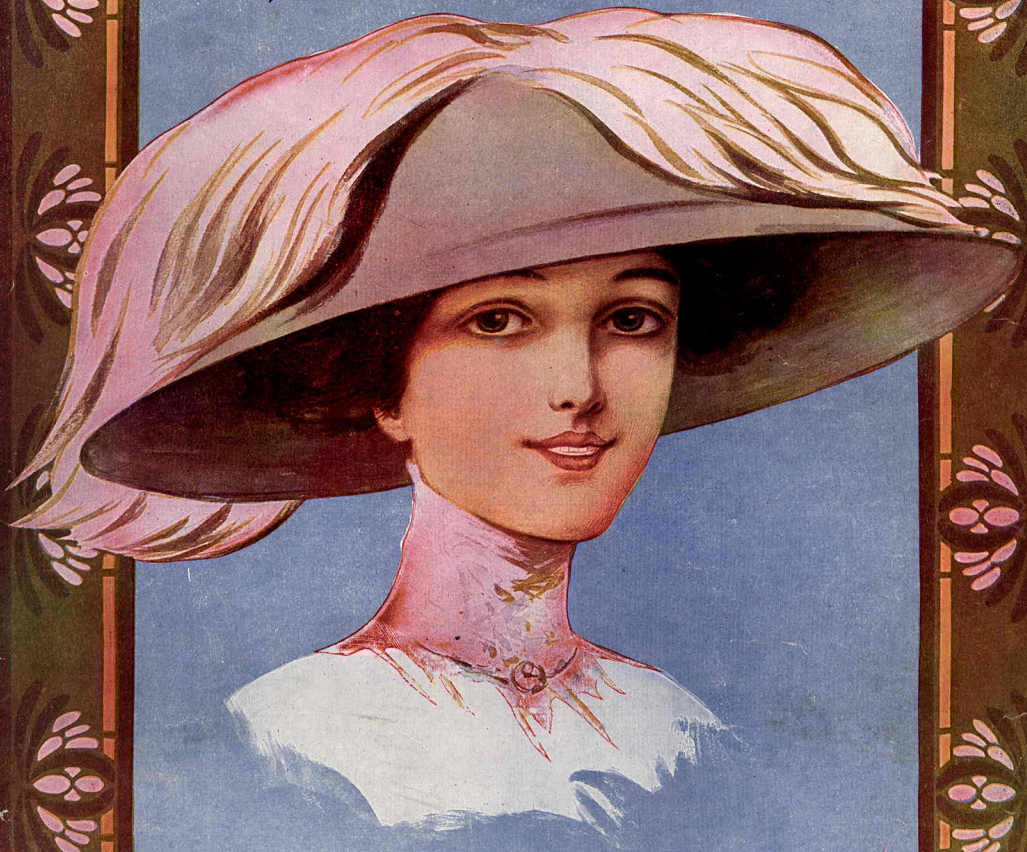

SONG

WORDS BY
SEYMOUR BROWN

MUSIC BY
NAT D. AYER

5

JEROME H. REMICK & CO.

NEW·YORK · DETROIT

Performing rights reserved

Oh You Beautiful Doll

Words by
A. SEYMOUR BROWN

Music by
NAT. D. AYER

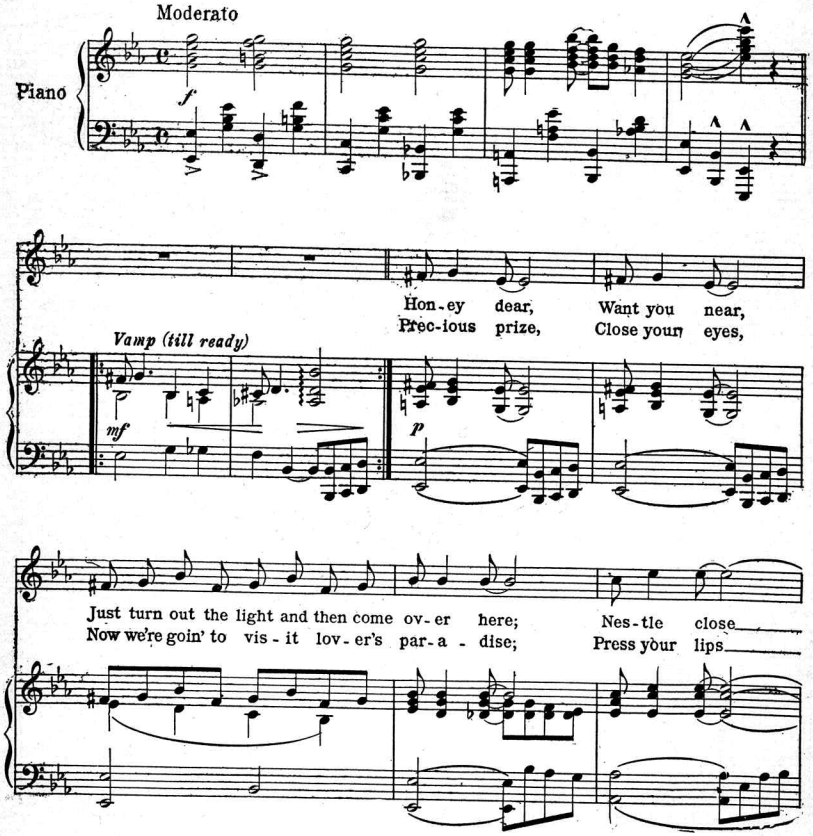

Copyright MCMXI by JEROME H. REMICK & CO., New York & Detroit
Copyright, Canada, MCMXI by Jerome H. Remick & Co
Propiedad para la Republica Mexicana de Jerome H. Remick & Co., New York y Detroit. Depositada conforme a la ley

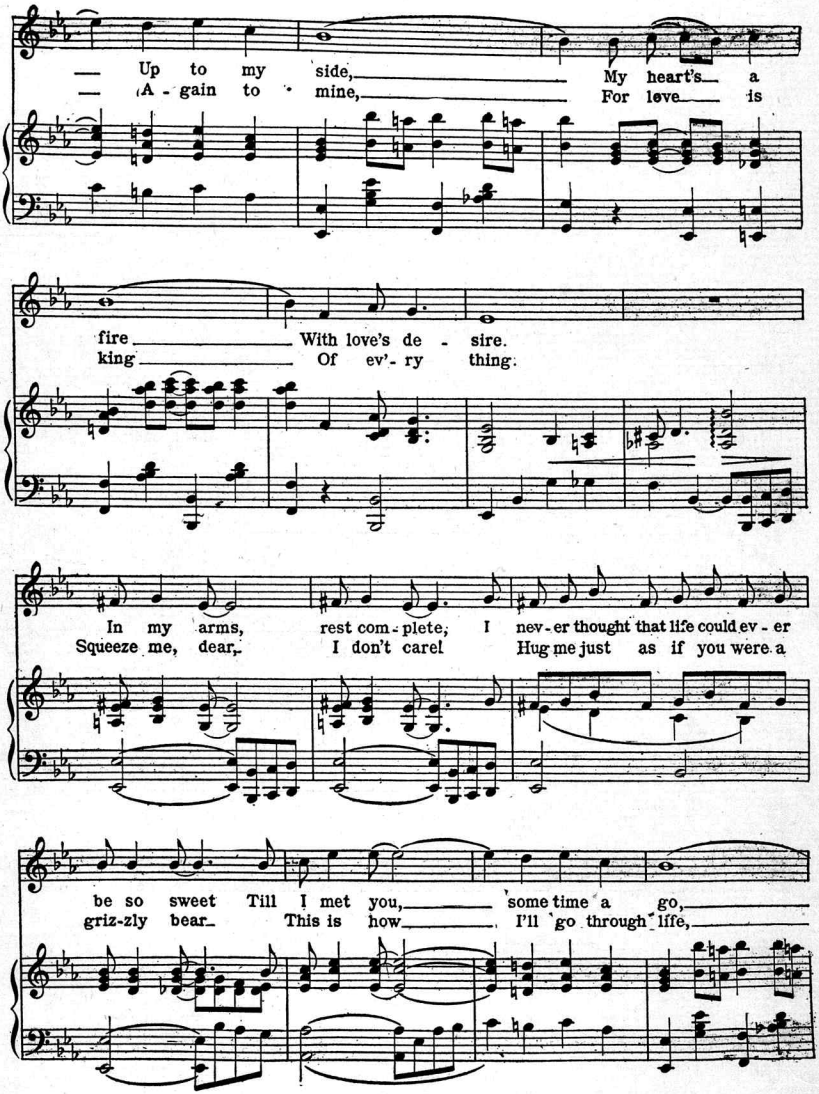
Up to my side, My heart's a
A - gain to mine, For love is
fire With love's de - sire.
king Of ev'- ry thing.
In my arms, rest com - plete; I nev - er thought that life could ev - er
Squeeze me, dear, I don't care! Hug me just as if you were a
be so sweet Till I met you, some time a go,
griz-zly bear This is how I'll go through life,

5048 9

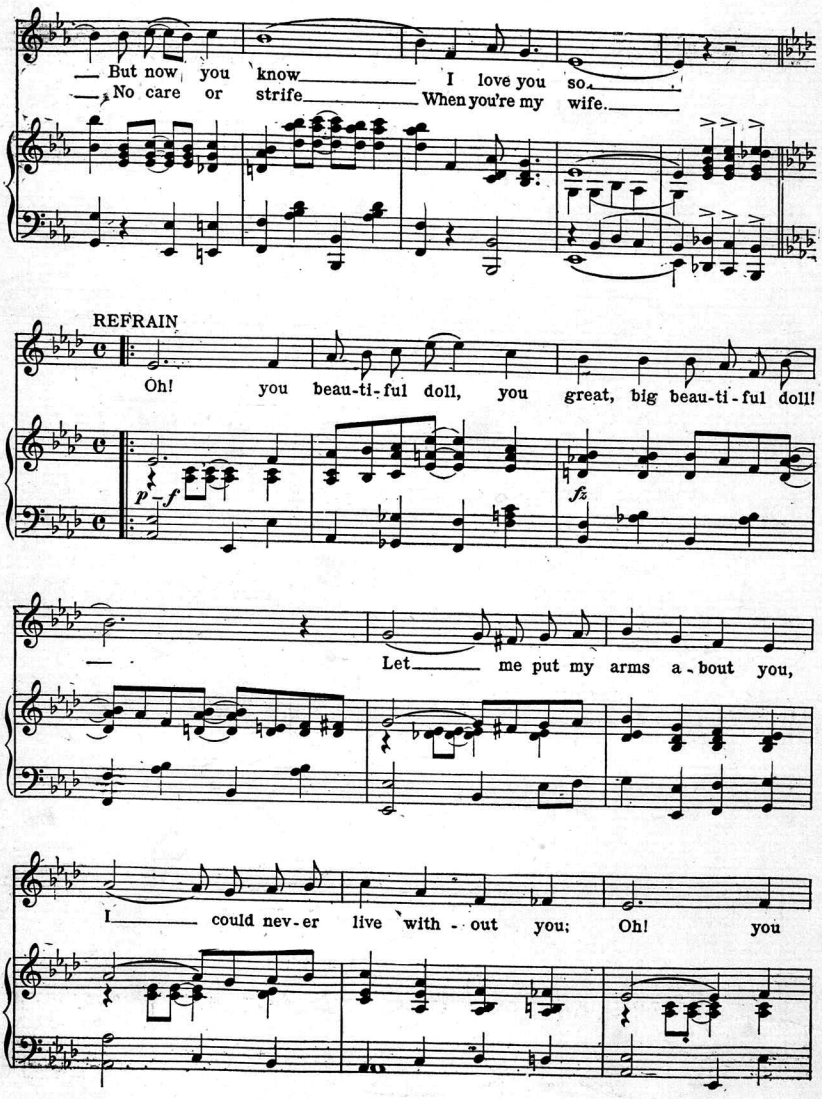
But now you know I love you so.
No care or strife When you're my wife.
REFRAIN
Oh! you beau-ti-ful doll, you great, big beau-ti-ful doll!
p f
fz
Let me put my arms a-bout you,
I could nev-er live with-out you; Oh! you

beau-ti-ful doll, You great, big beau-ti-ful doll!— If you

fz

ev - er leave— me how my heart will ache,— I

want to hug— you but I fear you'd break. Oh, oh,

oh, oh, Oh, you beau-ti-ful doll! doll!

1 2

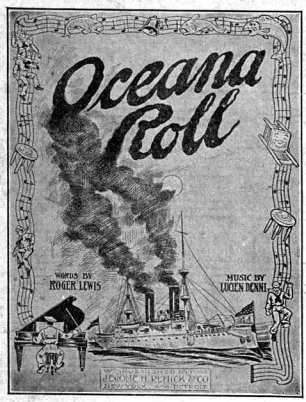

ASK YOUR DEALER FOR JEROME H. REMICK & CO'S LATEST PUBLICATIONS

SONGS

- Love Me
- You'll Do the Same Thing Over Again
- The Red Rose Rag
- My Hula Hula Love
- The Hour That Gave Me You
- You've Got to Take Me Home To-night
- Oceana Roll
- The Harbor of Love
- Maybe That's Why I'm Lonely
- A Hot Time in Monkeytown
- When the Moon Swings Low
- If the Garden of Roses Should Change to Thorns
- That Reuben Glide
- Oh, that Navajo Rag
- Honey Girl
- Carita
- Emmalina Lee
- Marry Me, Carrie
- Under the Pretzel Bough
- Come on Over, Let's all Get Acquainted
- Night Brings Dreams and Dreams Bring You
- You's Sweet to Yo' Mammy Jes' the Same
- By the Light of the Jungle Moon
- Honey Bunch
- Blushing Moon
- The Kingdom of Love
- Love Dreams and Destiny

INSTRUMENTAL

- The Whirlwind
- Del Rose Waltzes
- Borneo Rag
- Hula-Hula Intermezzo
- Royal Flush
- The Aviator
- Anoma
- Chatter-Box-Rag
- Rig-a-ma-role-Rag
- Polaire Waltzes
- Maxine Waltzes
- Chanticleer-Rag
- Southern Symphony
- Silver Bell
- The Georgia Rag
- Cupid's Patrol
- Woodland Dove
- The Sea Shell
- Crocus
- Daughters of the American Revolution
- Dorothy Waltz
- Garden of Dreams Waltz
- Honey Rag
- Indian Summer
- Love's Serenade
- Mop Rag
- Poker Rag
- Black and White
- Easter Lillies
- Azure Skies
- Zamora Waltz
- Happy Days Waltz
- Fire-fly
- Twilight Serenade

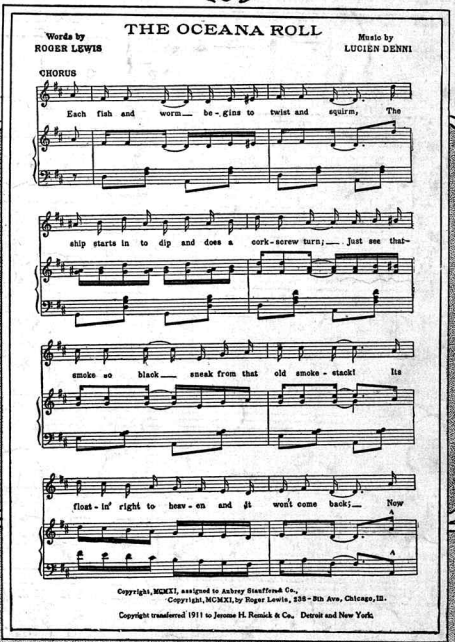

THE OCEANA ROLL

Words by ROGER LEWIS — Music by LUCIEN DENNI

CHORUS

Each fish and worm be-gins to twist and squirm, The ship starts in to dip and does a cork-screw turn; Just see that smoke so black sneak from that old smoke-stack! Its float-in' right to heav-en and it won't come back; Now

Copyright, MCMXI, assigned to Aubrey Stauffer & Co.,
Copyright, MCMXI, by Roger Lewis, 258-8th Ave, Chicago, Ill.
Copyright transferred 1911 to Jerome H. Remick & Co. Detroit and New York

WRITE FOR ILLUSTRATED CATALOGUE

JEROME H. REMICK & CO. NEW YORK
PROPRIETORS OF THE
WHITNEY-WARNER PUB. CO. DETROIT, MICH.

ASK YOUR DEALER

JEROME H. REMICK PRINTING CO., DETROIT, MICH.
8082 9

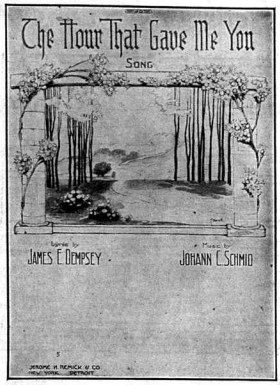

ASK YOUR DEALER FOR JEROME H REMICK & CO'S LATEST PUBLICATIONS

SONGS

Love Me
You'll Do the Same Thing Over Again
The Red Rose Rag
My Hula Hula Love
The Hour That Gave Me You
You've Got to Take Me Home To-night
Oceana Roll
The Harbor of Love
Maybe That's Why I'm Lonely
A Hot Time in Monkeytown
When the Moon Swings Low
If the Garden of Roses Should Change to Thorns
That Reuben Glide
Oh, that Navajo Rag
Honey Girl
Carita
Emmalina Lee
Marry Me, Carrie
Under the Pretzel Bough
Come on Over, Let's all Get Acquainted
Night Brings Dreams and Dreams Bring You
You's Sweet to Yo' Mammy Jes' the Same
By the Light of the Jungle Moon
Honey Bunch
Blushing Moon
The Kingdom of Love
Love Dreams and Destiny

INSTRUMENTAL

The Whirlwind
Del Rose Waltzes
Borneo Rag
Hula-Hula Intermezzo
Royal Flush
The Aviator
Anoma
Chatter-Box-Rag
Rig-a-ma-role-Rag
Polaire Waltzes
Maxine Waltzes
Chanticleer-Rag
Southern Symphony
Silver Bell
The Georgia Rag
Cupid's Patrol
Woodland Dove
The Sea Shell
Crocus
Daughters of the American Revolution
Dorothy Waltz
Garden of Dreams Waltz
Honey Rag
Indian Summer
Love's Serenade
Mop Rag
Poker Rag
Black and White
Easter Lillies
Azure Skies
Zamora Waltz
Happy Days Waltz
Fire-fly
Twilight Serenade

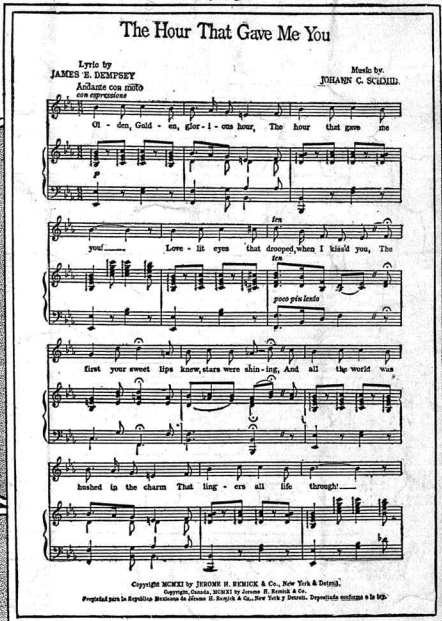

The Hour That Gave Me You

Lyric by JAMES E. DEMPSEY — Music by JOHANN C. SCHMID.

Andante con moto con expressione

Ol - den, Gold - en, glor - i - ous hour, The hour that gave me you! — Love - lit eyes that drooped, when I kiss'd you, The first your sweet lips knew, stars were shin - ing, And all the world was hushed in the charm That ling - ers all life through! —

poco più lento

Copyright MCMXI by JEROME H. REMICK & Co., New York & Detroit.
Copyright, Canada, MCMXI by Jerome H. Remick & Co.
Propiedad para la República Mexicana de Jerome H. Remick & Co., New York y Detroit. Depositada conforme a la ley.

WRITE FOR ILLUSTRATED CATALOGUE

JEROME H REMICK & CO NEW YORK
PROPRIETORS OF THE
WHITNEY-WARNER PUB CO DETROIT MICH

ASK YOUR DEALER

JEROME H. REMICK PRINTING CO., DETROIT, MICH.
4988 7

ASK YOUR DEALER FOR JEROME H REMICK & CO'S LATEST PUBLICATIONS

SONGS

Love Me
You'll Do the Same Thing Over Again
The Red Rose Rag
My Hula Hula Love
The Hour That Gave Me You
You've Got to Take Me Home To-night
Oceana Roll
The Harbor of Love
Maybe That's Why I'm Lonely
A Hot Time in Monkey-town
When the Moon Swings Low
If the Garden of Roses Should Change to Thorns
That Reuben Glide
Oh, that Navajo Rag
Honey Girl
Carita
Emmalina Lee
Marry Me, Carrie
Under the Pretzel Bough
Come on Over, Let's all Get Acquainted
Night Brings Dreams and Dreams Bring You
You's Sweet to Yo' Mammy Jes' the Same
By the Light of the Jungle Moon
Honey Bunch
Blushing Moon
The Kingdom of Love
Love Dreams and Destiny

INSTRUMENTAL

The Whirlwind
Del Rose Waltzes
Borneo Rag
Hula-Hula Intermezzo
Royal Flush
The Aviator
Anoma
Chatter-Box-Rag
Rig-a-ma-role-Rag
Polaire Waltzes
Maxine Waltzes
Chanticleer-Rag
Southern Symphony
Silver Bell
The Georgia Rag
Cupid's Patrol
Woodland Dove
The Sea Shell
Crocus
Daughters of the American Revolution
Dorothy Waltz
Garden of Dreams Waltz
Honey Rag
Indian Summer
Love's Serenade
Mop Rag
Poker Rag
Black and White
Easter Lillies
Azure Skies
Zamora Waltz
Happy Days Waltz
Fire-fly
Twilight Serenade

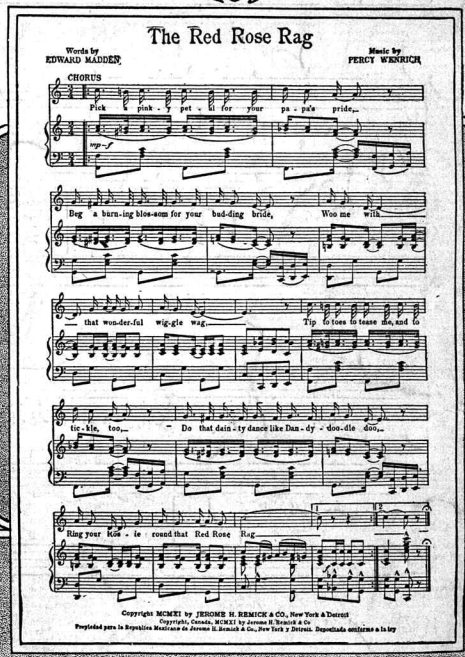
The Red Rose Rag
Words by EDWARD MADDEN
Music by PERCY WENRICH
CHORUS
Pick a pink-y pet-al for your pa-pa's pride,
Beg a burn-ing blos-som for your bud-ding bride, Woo me with
that won-der-ful wig-gle wag, Tip to toes to tease me, and to
tic-kle, too, Do that dain-ty dance like Dan-dy-doo-dle doo,
Ring your Ros-ie round that Red Rose Rag

WRITE FOR ILLUSTRATED CATALOGUE

JEROME H. REMICK & CO. NEW YORK
PROPRIETORS OF THE
WHITNEY-WARNER PUB. CO. DETROIT, MICH.

ASK YOUR DEALER

JEROME H. REMICK PRINTING CO., DETROIT, MICH.
5057 8

ASK YOUR DEALER FOR JEROME H. REMICK & CO'S LATEST PUBLICATIONS

SONGS

Love Me
You'll Do the Same Thing Over Again
The Red Rose Rag
My Hula Hula Love
The Hour That Gave Me You
You've Got to Take Me Home To-night
Oceana Roll
The Harbor of Love
Maybe That's Why I'm Lonely
A Hot Time in Monkeytown
When the Moon Swings Low
If the Garden of Roses Should Change to Thorns
That Reuben Glide
Oh, that Navajo Rag
Honey Girl
Carita
Emmalina Lee
Marry Me, Carrie
Under the Pretzel Bough
Come on Over, Let's all Get Acquainted
Night Brings Dreams and Dreams Bring You
You's Sweet to Yo' Mammy Jes' the Same
By the Light of the Jungle Moon
Honey Bunch
Blushing Moon
The Kingdom of Love
Love Dreams and Destiny

INSTRUMENTAL

The Whirlwind
Del Rose Waltzes
Borneo Rag
Hula-Hula Intermezzo
Royal Flush
The Aviator
Anoma
Chatter-Box-Rag
Rig-a-ma-role-Rag
Polaire Waltzes
Maxine Waltzes
Chanticleer-Rag
Southern Symphony
Silver Bell
The Georgia Rag
Cupid's Patrol
Woodland Dove
The Sea Shell
Crocus
Daughters of the American Revolution
Dorothy Waltz
Garden of Dreams Waltz
Honey Rag
Indian Summer
Love's Serenade
Mop Rag
Poker Rag
Black and White
Easter Lillies
Azure Skies
Zamora Waltz
Happy Days Waltz
Fire-fly
Twilight Serenade

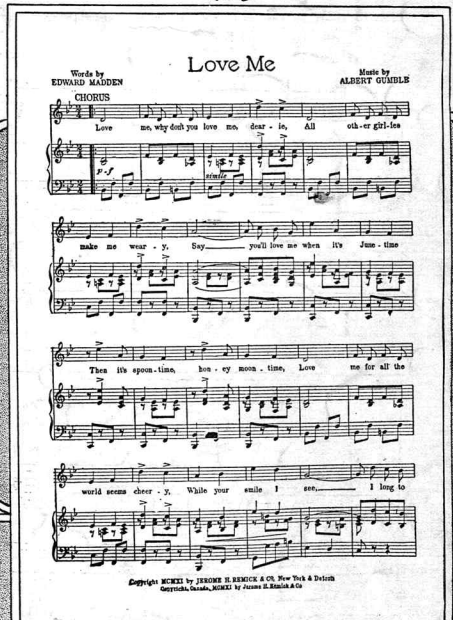
Love Me

Words by EDWARD MADDEN — Music by ALBERT GUMBLE

CHORUS

Love me, why don't you love me, dear - ie, All oth - er girl - ies make me wear - y. Say you'll love me when it's June - time Then it's spoon - time, hon - ey moon - time, Love me for all the world seems cheer - y. While your smile I see, I long to

Copyright MCMXI by JEROME H. REMICK & Co. New York & Detroit
Copyright, Canada, MCMXI by Jerome H. Remick & Co

WRITE FOR ILLUSTRATED CATALOGUE

JEROME H. REMICK & CO. NEW YORK
PROPRIETORS OF THE
WHITNEY-WARNER PUB. CO. DETROIT MICH.

ASK YOUR DEALER

JEROME H. REMICK PRINTING CO., DETROIT, MICH.
4979 6

Scanning Target

Edison Sheet Music

Item no.: **100004221**

Title: **Oh, you beautiful doll**

Box no. and finding aid no.: 2/150

Cover to be scanned in color: yes

Contact: Karen Lund, x70156
Lauren Woodis, x73939
Pat Padua, x75904

Scan Full Tip copy
Scan back covers only of All other copies