NO

3 - OCT 3 0
Copy 1973

I will soon return.

SONG

or Duett & Chorus

SUNG WITH RAPTUROUS APPLAUSE

BY

The Tremaine Bro's & Pierson

Written and Composed by

W. C. BAKER.

3

NEW YORK
WILLIAM A. POND & CO.
547 BROADWAY.

Cincinnati. C.Y.FONDA. Boston. KOPPITZ.PRÜFER & CO. San Francisco. M.GRAY. Milwaukee. H.N.HEMPSTED & CO. Chicago. ROOT & CADY.

Entered according to Act of Congress A.D. 1870 by Wm.A.Pond & Co. in the Clerks Office of the Dist. Court for the South^n Dist. of N.Y.

I WILL SOON RETURN.

SONG OR DUETT AND CHORUS.

W. C. BAKER.

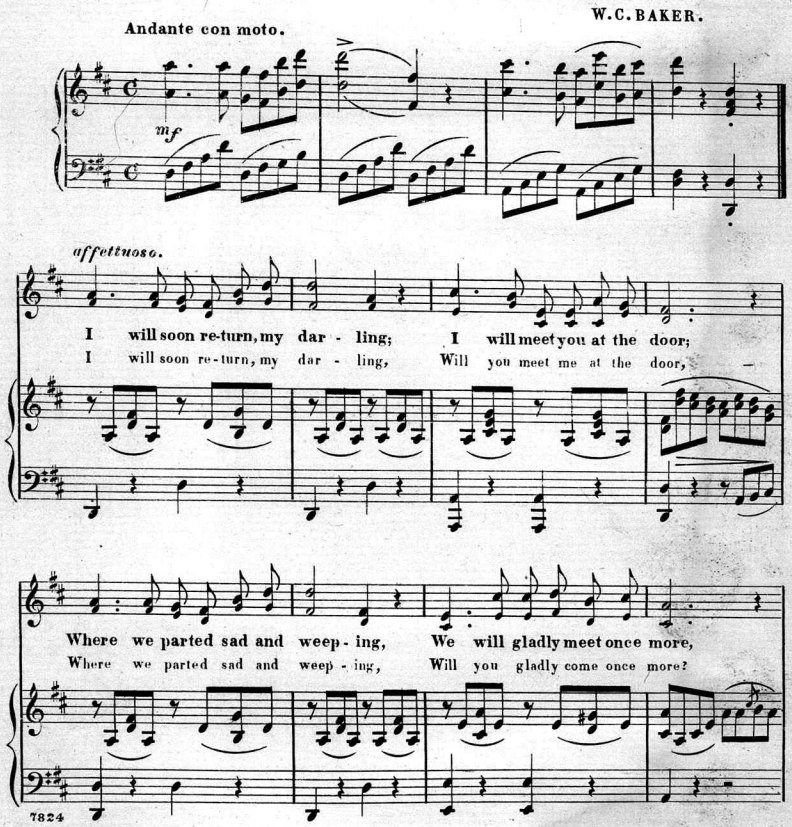

7824

Entered according to Act of Congress AD 1870 by Wm. A. Pond & Co. in the Clerks Office of the District of the South'n District of N. Y.

ritard.

I have loved thee fondly, tru - ly, I have loved thee long and well....

We have loved so fond-ly, tru - ly, We have loved so long and well....

a tempo.

And it grieves my heart to leave thee, For so far a-way to dwell.

And it grieves my heart to leave thee, For so far a-way to dwell.

CHORUS.

AIR. I will soon re-turn, my dar - ling; I will meet you at the

ALTO.

TENOR. I will soon re-turn, my dar - ling; I will meet you at the

BASS. will soon re - turn; I will meet you at the

door Where we part-ed sad and

door Where we part-ed sad and weeping, Where we part-ed sad and

ritard. *Repeat softly.*

weep - ing We will glad-ly meet once more.

ritard.

weep - ing We will, we will glad-ly meet once more.

Scanning Target

Edison Sheet Music

Item no.: **100004252**

Title: **I will soon return**

Box no. and finding aid no.: 3/181

Cover to be scanned in color: no

Contact: Karen Lund, x70156
Lauren Woodis, x73939
Pat Padua, x75904