NO

3 - OCT 30
Copy 1973

KISS ME IF YOU DARE

Sung by MISS ELIZA WEATHERSBY, of the

LYDIA THOMPSON TROUPE

Words and Music by

W. C. BAKER.

Author of

Hark I Hear an Angel Sing. Bonnie Brown Cottage.
Again I Meet Thee as of Old. Etc. — *See Back page for Complete Catalogue.*

NEW-YORK.
S. T. GORDON & SON.
13 EAST 14TH ST.

Troy, N.Y. 265 River St.

Stichpole.

Phil^d. LEE & WALKER. Jersey City. W. H. EWALD & BRO. Albany, N.Y. J. B. WOOLEY.

3½

Entered according to Act of Congress in the year 1878 by Charles W. Harris, in the Office of the Librarian of Congress at Washington.

KISS ME IF YOU DARE.

SONG and CHORUS.

W. C. BAKER.

Allegro moderato.

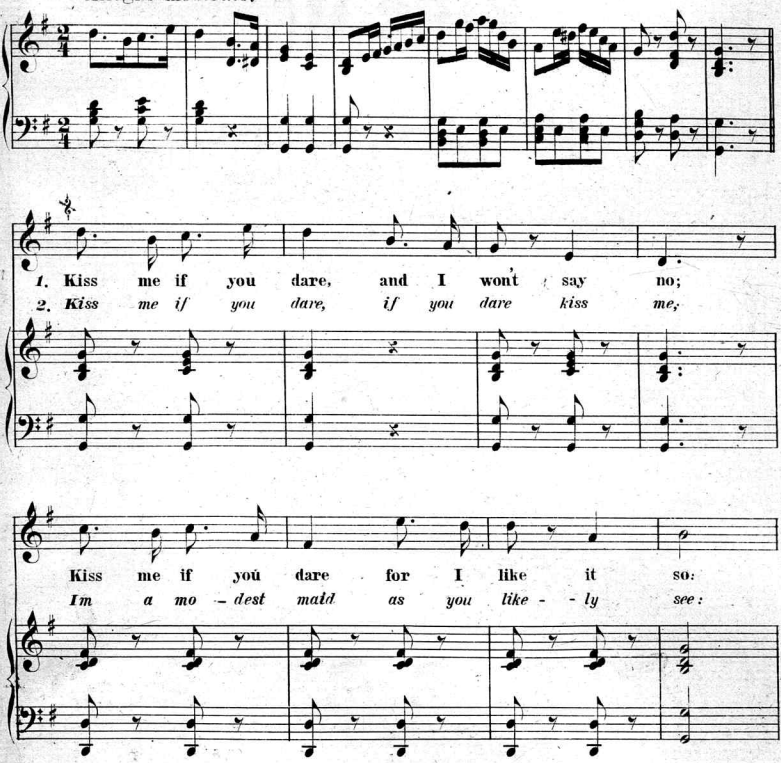

Entered according to Act of Congress in the year 1872, by C. W. Harris, in the Office of the Librarian of Congress at Washington.

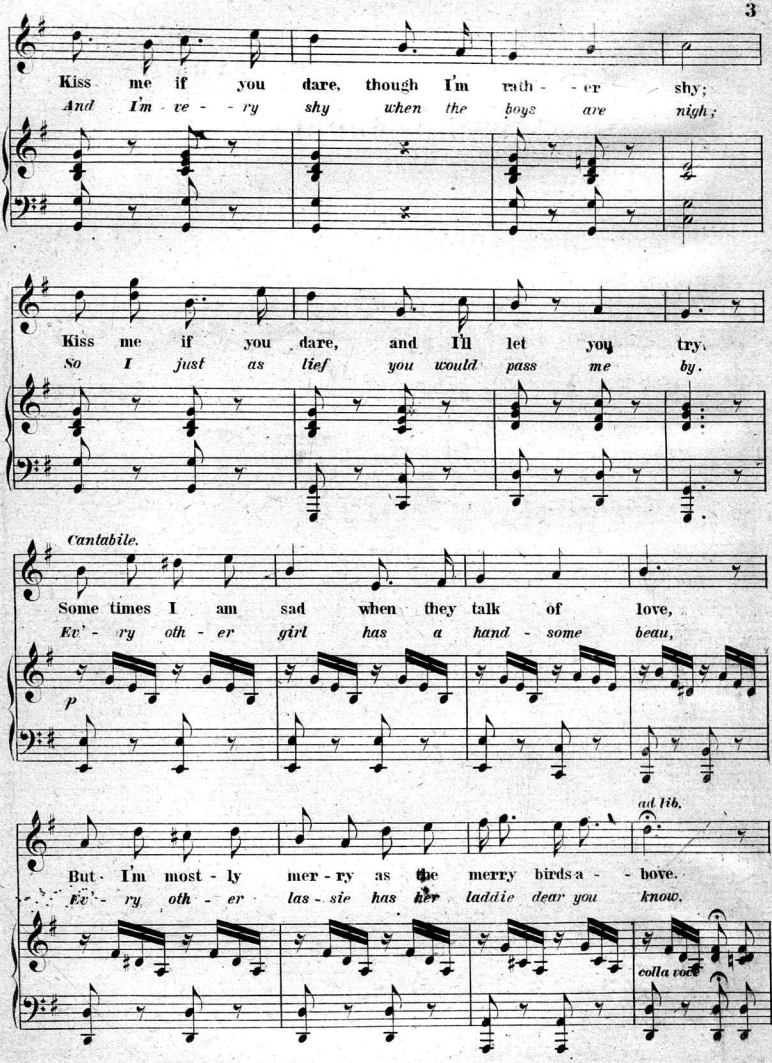
Kiss me if you dare, though I'm rath - - er shy;
And I'm - ve - - ry shy when the boys are nigh;
Kiss me if you dare, and I'll let you try,
So I just as lief you would pass me by.
Cantabile.
Some times I am sad when they talk of love,
Ev' - ry oth - er girl has a hand - some beau,
p
ad lib.
But I'm most - ly mer - ry as the merry birds a - - bove.
Ev' - ry oth - er las - sie has her laddie dear you know.
colla voce

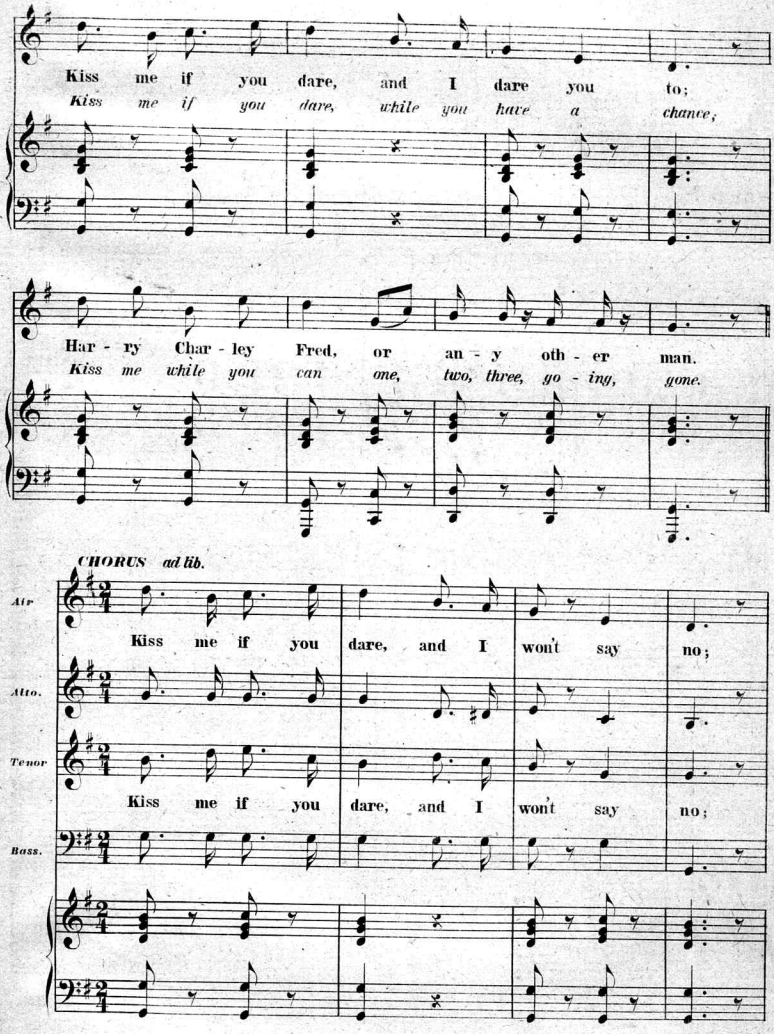
Kiss me if you dare, and I dare you to;
Kiss me if you dare, while you have a chance;
Har - ry Char - ley Fred, or an - y oth - er man.
Kiss me while you can one, two, three, go - ing, gone.
CHORUS ad lib.
Air
Kiss me if you dare, and I won't say no;
Alto.
Tenor
Kiss me if you dare, and I won't say no;
Bass.

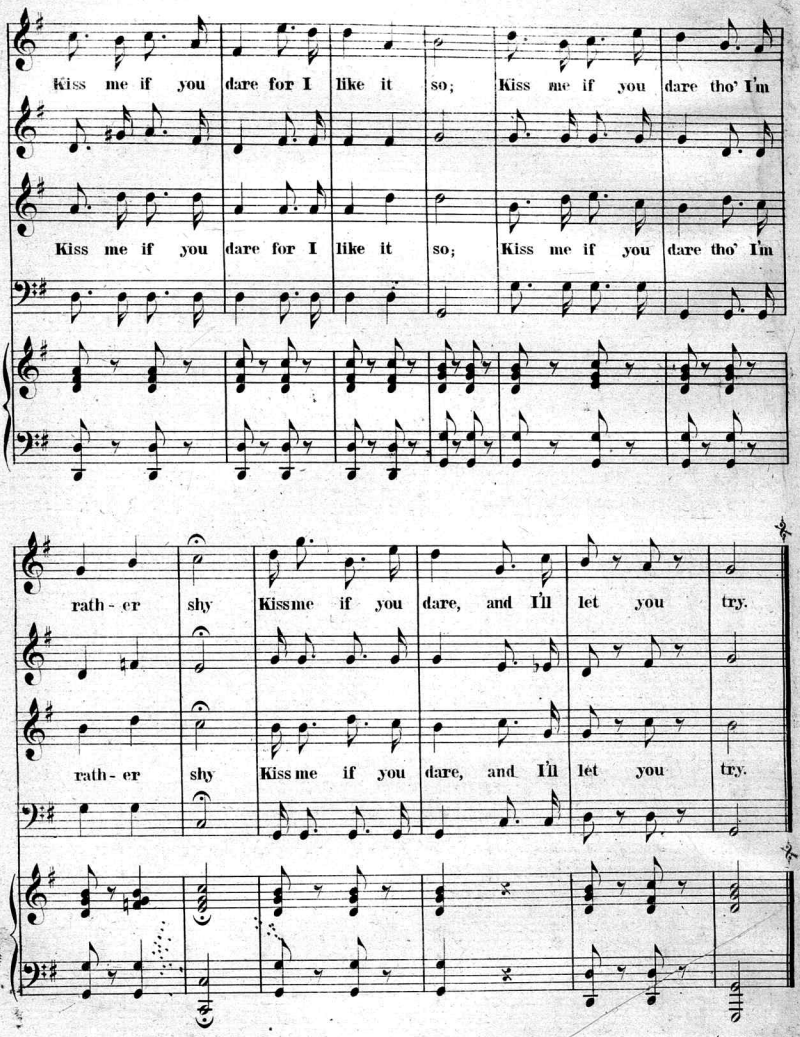

(Oakes & Clayton.)

POPULAR SONGS by WILL H. BRAY.

Papa's Baby Boy.

SONG AND CHORUS. Words and Music by WILL H. BRAY.

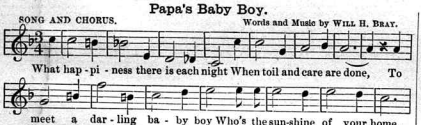

Price 40 cents. Copyright, 1884, by S. T. GORDON & SON.

I'm a Dandy, but I'm no Dude.

SONG AND CHORUS. Words and Music by WILL H. BRAY.

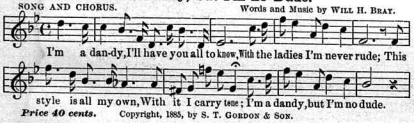

Price 40 cents. Copyright, 1885, by S. T. GORDON & SON.

Mother's Fond Words.

SONG AND CHORUS. Words and Music by WILL H. BRAY.

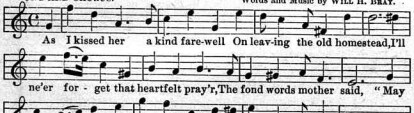

Price 40 cents. Copyright, 1885, by S. T. GORDON & SON.

Sinners, put on de Golden Uniform.

SONG AND CHORUS. Words and Music by WILL H. BRAY.

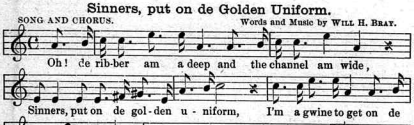

Price 40 cents. Copyright, 1885, by S. T. GORDON & SON.

Swinging on the old Rustic Gate.

SONG AND CHORUS. Words and Music by WILL H. BRAY.

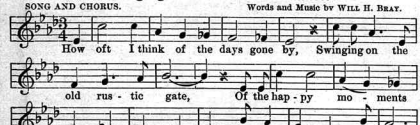

Price 40 cents. Copyright, 1884, by S. T. GORDON & SON.

Dark-eyed Eloise.

SONG AND DANCE. *Tempo di Schottische.* Words and Music by WILL H. BRAY.

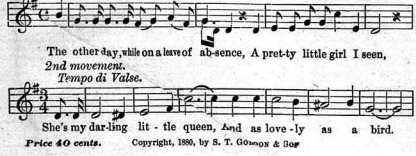

Price 40 cents. Copyright, 1880, by S. T. GORDON & SON

Good Lord'll help me on my Way.

NEGRO SONG AND CHORUS. Words and Music by WILL H. BRAY.

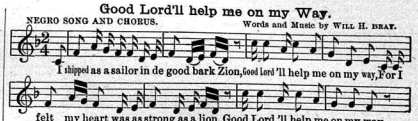

Price 35 cents. Copyright, 1883, by S. T. GORDON & SON.

We'll meet in de Light of de Moon.

SONG AND CHORUS. Words and Music by WILL H. BRAY.

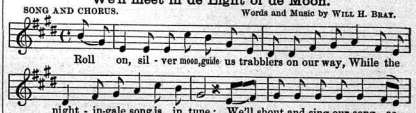

Price 35 cents. Copyright, 1883, by S. T. GORDON & SON.

Ether Dear.

SONG AND CHORUS. Words and Music by WILL H. BRAY.

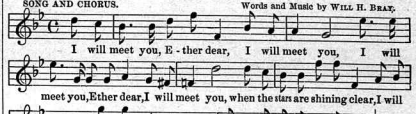

Price 30 cents. Copyright, 1881, by S. T. GORDON & SON.

Pretty, charming Lillian.

SONG AND DANCE. *Tempo di Valse.* Words and Music by WILL H. BRAY.

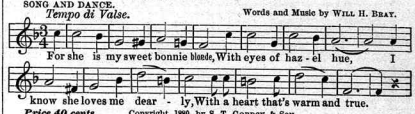

Price 40 cents. Copyright, 1880, by S. T. GORDON & SON.

My School Day Kiss.

SONG AND CHORUS. Words and Music by WILL H. BRAY.

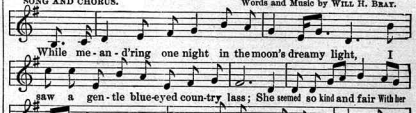

Price 35 cents. Copyright, 1883, by S. T. GORDON & SON.

Ah, my dear Panchita.

Words by HARRY B. WARNER. Music by FRED. PERKINS.

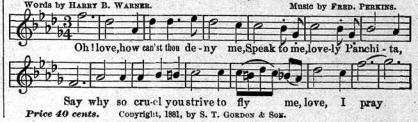

Price 40 cents. Copyright, 1881, by S. T. GORDON & SON.

Scanning Target

Edison Sheet Music

Item no.: **100004253**

Title: **Kiss me if you dare**

Box no. and finding aid no.: 3/182

Cover to be scanned in color: no

Contact: Karen Lund, x70156
Lauren Woodis, x73939
Pat Padua, x75904