1 NO

3 - OCT 3 0
Copy 1973

THE OPERA OF

SATANELLA

Composed by

M. W. BALFE.

THE POWER OF LOVE	*Ballad*	*Soprano*	3½
O COULD I BUT THIS HEART ENSLAVE	*Song*	"	6
IN SILENCE SAD HEARTS GO	*Ballad*	"	6
SULTANA ZULEIMA	*Song*	"	5
OUR HEARTS ARE NOT OUR OWN	*Ballad*	"	3½
NO PRIZE CAN FATE ON MAN BESTOW	*Song*	*Tenor*	3½
THE GLORIOUS VINTAGE OF CHAMPAGNE	"	"	3½
AN ANGEL FORM	*Romance*	"	3½
OH! WOULD SHE BUT NAME THE DAY	*Song*	*Baritone*	3½
ROVERS, RULERS OF THE SEA	"	"	4
WOULD'ST THOU WIN ME	*Cavatina*	*Soprano*	3½

BOSTON.
Published by OLIVER DITSON & Co. 277 Washington St.

S.T. GORDON. N. York. | BECK & LAWTON Philad^a | TRUAX & BALDWIN Cincinnati | G.D. CLAPP & CO Boston.

THE GLORIOUS VINTAGE OF CHAMPAGNE.

Satanella.

M. W. BALFE.

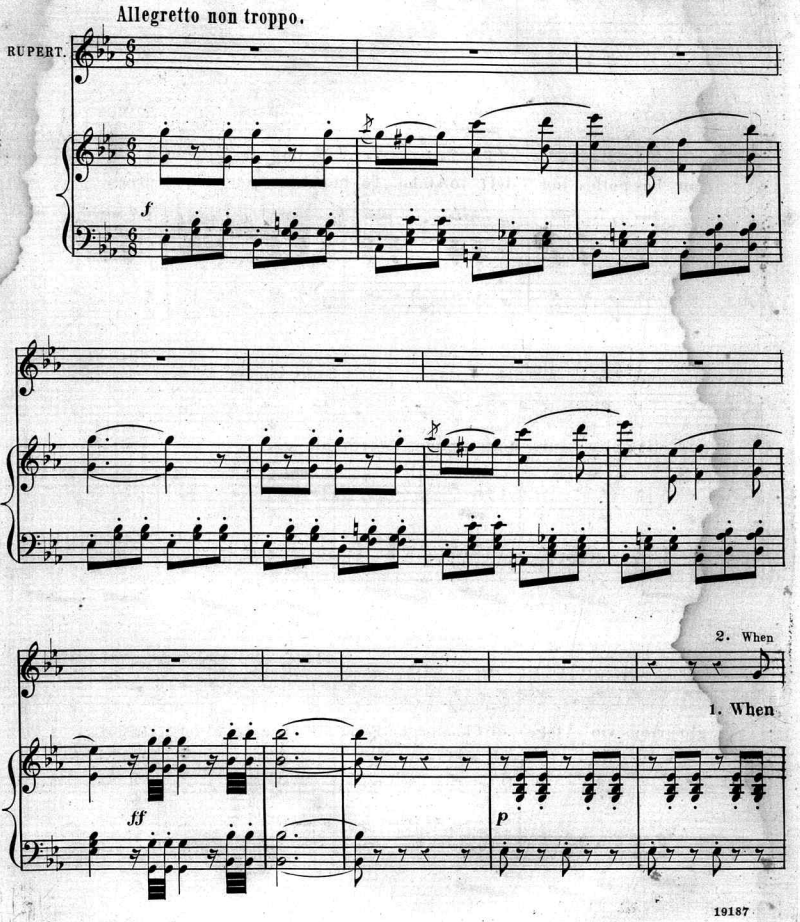

one by one fade all the beams, That light - ed hon - or's path,..... So

for - tune frowns and friends forsake, And faith in love is dead,.... When

dull the world a - round us seems, As life it - self were wrath..... New

man has noth - ing left to stake, To hope, nor yet to dread;.... One

vig - or then would we re - gain, Let's drink when all is lost,..... The

god - like plea - sure doth remain, Worth all the joys he's lost,..... The

glo - rious &c.

ad lib.

a tempo.

glo - rious vin - tage of Champagne, From sil - ver gob - lets toss'd.... And

sf

f *ad lib.*

let our songs have for re-frain, The glo-rious vin-tage of Champagne.

p

riten.

Let our songs have for re-frain, The glo - rious vin-tage of Cham-

riten.

pagne.

f *Più animato.*

Scanning Target

Edison Sheet Music

Item no.: **100004262**

Title: **The glorious vintage of champagne**

Box no. and finding aid no.: 3/191

Cover to be scanned in color: no

Contact: Karen Lund, x70156
Lauren Woodis, x73939
Pat Padua, x75904