NO

3-OCT 31
Copy ..... 19

TO MISS LIZZIE COOMBE.

# WAFT HIM HOME

BALLAD.

BY

## E. A. BARBER.

ONEONTA, N. Y.
**Published by HENRY SHEPHERD,**
Dealer in Pianos, Organs, Sheet Music, &c.

*To MISS LIZZIE COOMBE.*

# WAFT HIM HOME.

## BALLAD.

*Music and Words by E. A. BARBER.*

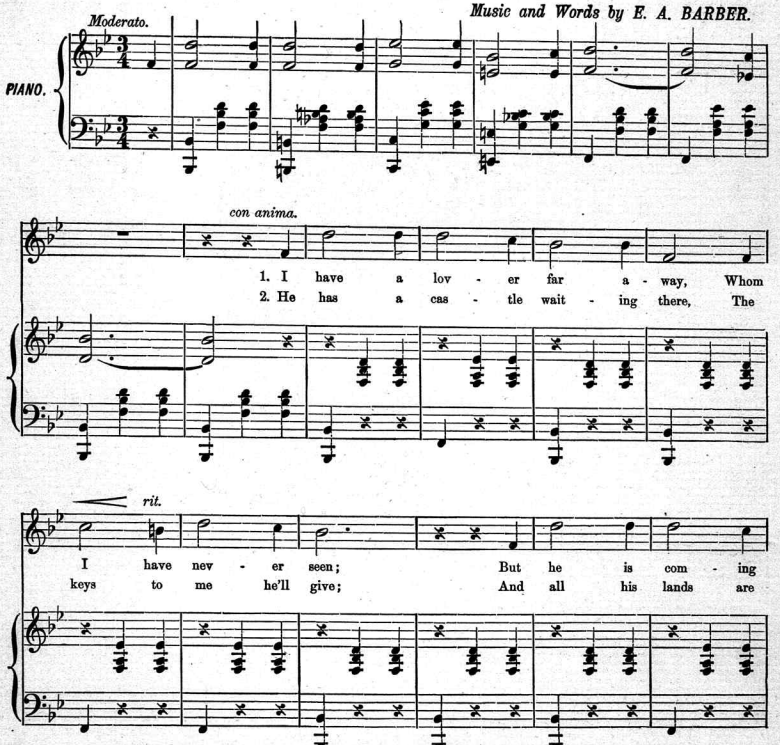


Entered, according to Act of Congress, in the year 1874, by J. M. STODDART & Co., in the Office of the Librarian of Congress, at Washington.

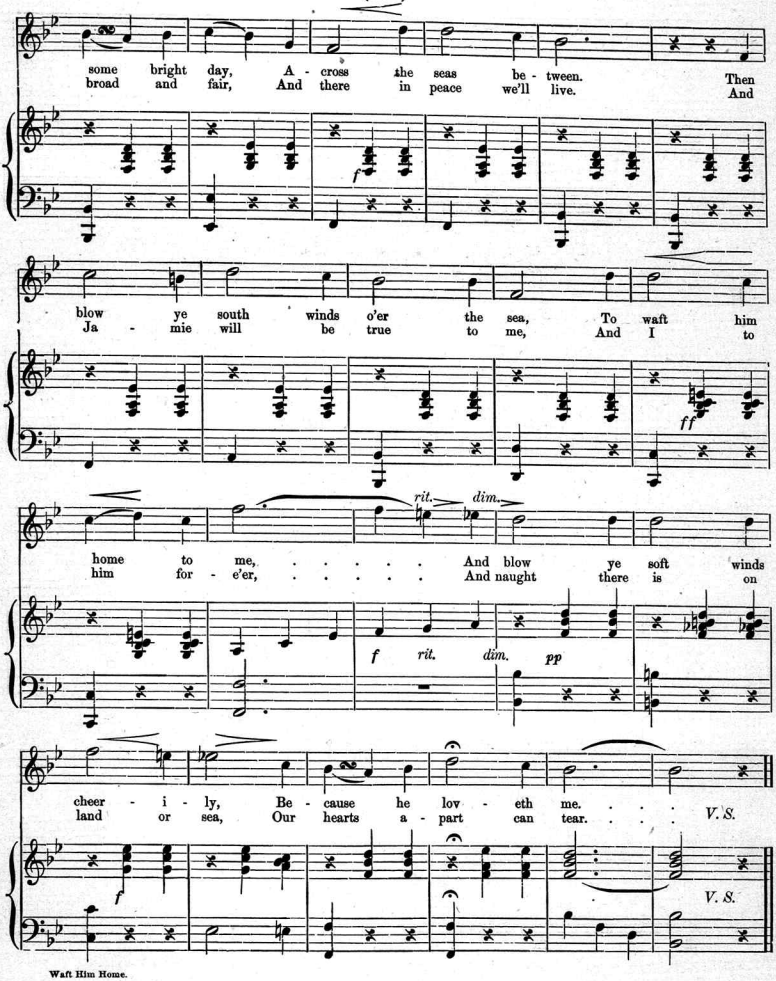
some bright day, A - cross the seas be - tween. Then
broad and fair, And there in peace we'll live. And
f
blow ye south winds o'er the sea, To waft him
Ja - mie will be true to me, And I to
ff
rit. dim.
home to me, . . . . . And blow ye soft winds
him for - e'er, . . . . . And naught there is on
f rit. dim. pp
cheer - i - ly, Be - cause he lov - eth me. . . .
land or sea, Our hearts a - part can tear. . . .
V. S.
f
V. S.

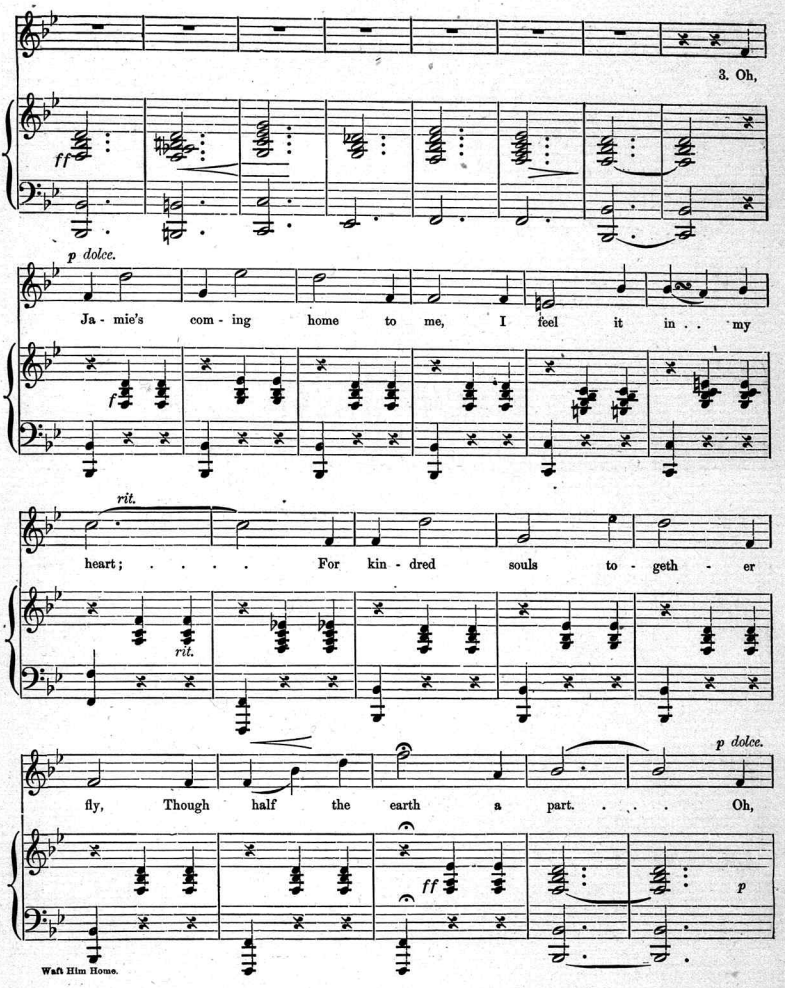
3. Oh,
ff
p dolce.
Ja - mie's com - ing home to me, I feel it in . . my
f
rit.
heart; . . . . For kin - dred souls to - geth - er
rit.
p dolce.
fly, Though half the earth a part. . . . Oh,
ff
p
Waft Him Home.

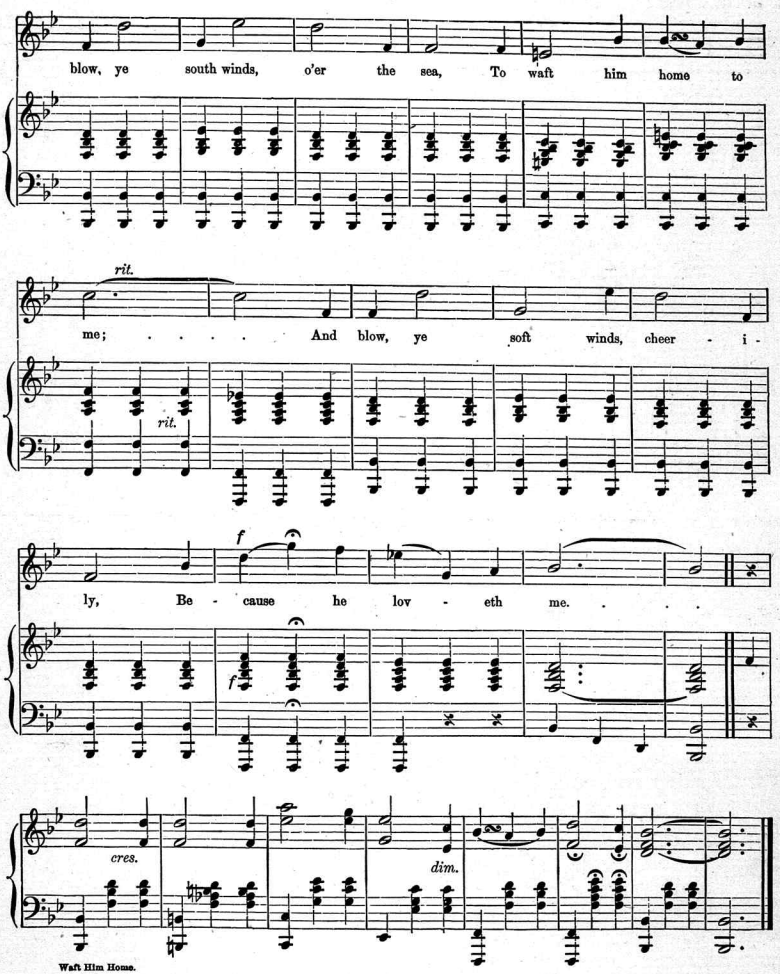
blow, ye south winds, o'er the sea, To waft him home to
rit.
me; . . . . And blow, ye soft winds, cheer - i -
rit.
f
ly, Be - cause he lov - eth me. . . .
f
cres.
dim.

SELECTED CATALOGUE OF THE BEST INSTRUCTION AND SINGING BOOKS.

MACK'S NEW AND IMPROVED SCHOOL for the PARLOR ORGAN IS THE BEST BOOK OF THE KIND IN THE MARKET. Postpaid, $2.50.

SEP. WINNER'S ONE DOLLAR INSTRUCTORS, FOR THE PIANO AND ORGAN, ARE THE BEST LOW-PRICED INSTRUCTORS.

SEP. WINNER'S DOLLAR METHOD FOR THE **Reed Organ,** IS THE LAST BOOK OF THE KIND WRITTEN BY THIS POPULAR AUTHOR.

MACK'S NEW AND IMPROVED SCHOOL FOR THE **PARLOR ORGAN.**

PART 1.—Explanation of the Stops, Instruction in the use of the Pedal, Rudiments of Music, Dictionary of Musical Terms, Progressive Exercises, Scales, Cadences, and Chords in all Keys.
PART 2.—Favorite Airs, including Selections from best Operas.
PART 3.—Splendid Selections of Standard Songs (Sacred and Secular).
PART 4.—Voluntaries and Interludes.

SEP. WINNER'S DOLLAR METHOD FOR THE **Piano-Forte,** IS THE BEST BOOK EVER WRITTEN BY THIS WELL-KNOWN COMPOSER.

NEW FAVORITE —BY— W. T. GIFFE.

*Contains nearly Two hundred pages of Music for Choirs, Classes, Conventions, Home Circle, &c., and adapted for general use.*

PER COPY, - - - 75 CENTS.
PER DOZEN, - - $7.50.

*As fair samples of the Music of this Book, we would call attention to the following Pieces:*

**Away o'er the Fleecy Snow.**
**The Merry Farmer Boy.**
**The Brewer and the Goat.**
**Skating Glee.**
**Consider the Lilies.**
**Jesus Lover of my Soul.**
**Temperance Anthem.**
**Roll on, thou Mighty Ocean.**
**The Close of Life.**

Golden Threads of English Song, Twenty-six Pieces. $1.00 | Pleasant Hours at the Organ, Thirty-six Solos. $1.00.

THE AMETHYST —BY— H. C. TIBBILS.

*We would call particular attention to this Book, as it contains some of the finest Music ever introduced in a book of the kind. It contains the two popular Quartettes, by C. A. White, "Moonlight on the Lake" and "Sunset." The price of each of these pieces being nearly the same as the price of this Book. This Book is divided into the following sections, viz.: Glees, Anthems, Sentences, Chants, &c., and is intended for use in Choirs, Classes, &c.*

PER COPY, - - - 75 CENTS.
PER DOZEN, - - $7.50.

*As samples of the contents of this Book, please examine the following:*

**Moonlight on the Lake.**
**Sunset.**
**After the Storm.**
**Jack Frost.**
**King Alcohol.**
**Merry School Boy.**
**Be Joyful in God.**
**Did Christ o'er Sinners Weep.**
**Jesus Dear, I come to Thee.**
**Seek ye the Lord.**

Gems of German and English Song, Twenty-seven pieces. $1.00. | Piano Treasures, Nineteen Solos. $1.00.

THE BRILLIANT —BY— W. T. GIFFE.

*This popular Sunday School Singing Book, compiled by W. T. Giffe, is constantly increasing in sales. In order that those who have not seen the Book may have some idea of its character, we append a portion of its contents.*

PER COPY, - - - 35 CENTS.
PER DOZEN, - - $3.60.

*Please examine these pages as specimens of the book:*

| | PAGE |
|---|---|
| New Pearls of Song, | 3 |
| Beautiful Evermore, | 70 |
| Casting all on Jesus, | 14 |
| Closer to Jesus, | 68 |
| Do Something for Jesus, | 8 |
| Father, won't you Sign the Pledge, | 141 |
| Go and tell Jesus, | 96 |
| Jesus is Calling, | 122 |
| Need of Jesus, | 36 |
| Waiting, | 46 |
| Pure Water for me, | 144 |
| They are Waiting, | 80 |
| Poison Spring, | 137 |

Moscheles' Studies for the Piano-Forte. Op. 70. Characteristic Studies in the Major and Minor Keys. - Boards, $4.00.
Cramer's 50 Select Studies. Arranged by Dr. Hans Von Bulow, on large plates. - - - Boards, 4.00.
Burrowes' Piano Forte Primer. The latest and best Edition, contains 114 pages. - - Boards, 30.
Mendelssohn's Songs Without Words. Printed on the best quality of music paper, from engraved plates. Cloth, 4.00.

LEBERT & STARK'S PIANO SCHOOL IS THE BEST AND MOST COMPLETE. Book I, Price, $4.00.

**Scanning Target**

**Edison Sheet Music**

**Item no.: 100004287**

**Title: Waft him home**

**Box no. and finding aid no.: 3/216**

**Cover to be scanned in color:** no

Contact: Karen Lund, x70156
Lauren Woodis, x73939
Pat Padua, x75904