YOU'RE A GREAT BIG BLUE EYED BABY

SONG

WORDS AND MUSIC BY

A. SEYMOUR BROWN

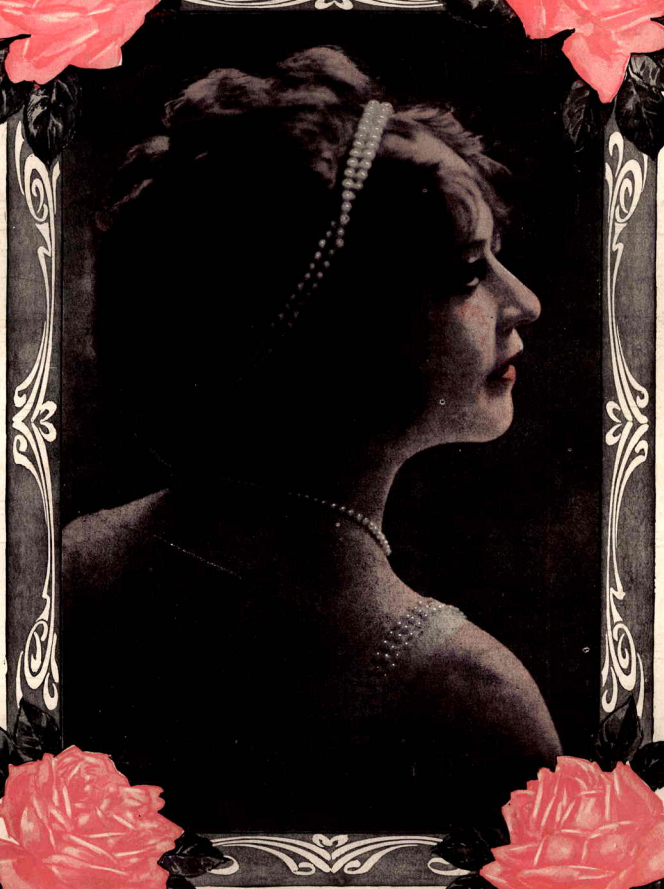

MISS BESSIE WYNN

JEROME H. REMICK & CO. 5 New York Detroit.

Performing rights reserved

You're A Great Big Blue Eyed Baby

Words and Music by
A. SEYMOUR BROWN

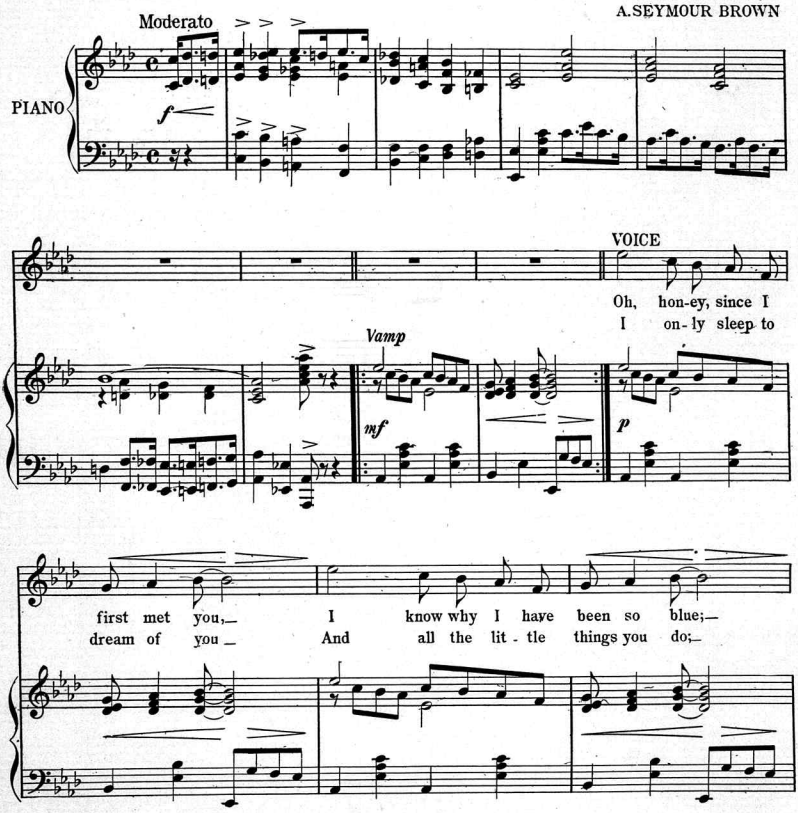

Copyright MCMXIII by JEROME H. REMICK & Co., New York & Detroit
Copyright, Canada, MCMXIII by Jerome H. Remick & Co.
Propiedad para la Republica Mexicana de Jerome H. Remick & Co., New York y Detroit. Depositada conforme a la ley

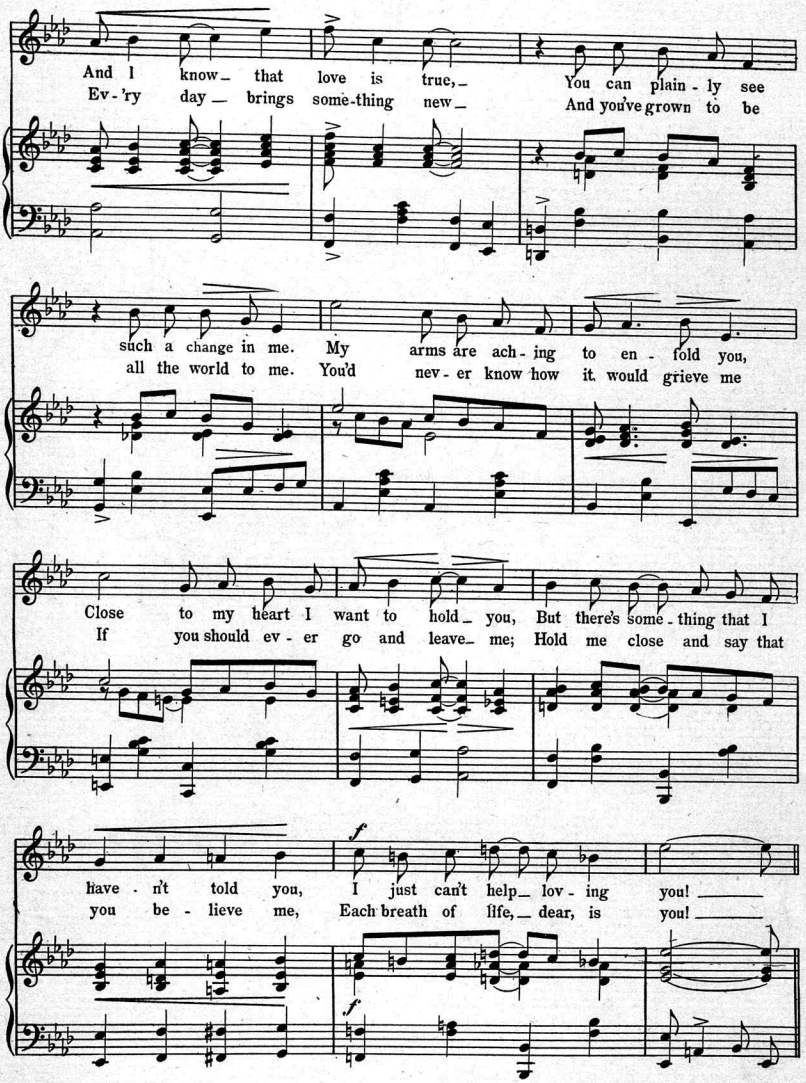
And I know_ that love is true,_ You can plain - ly see
Ev - 'ry day_ brings some-thing new_ And you've grown to be
such a change in me. My arms are ach - ing to en - fold you,
all the world to me. You'd nev - er know how it would grieve me
Close to my heart I want to hold_ you, But there's some - thing that I
If you should ev - er go and leave_ me; Hold me close and say that
f
have - n't told you, I just can't help_ lov - ing you!
you be - lieve me, Each breath of life,_ dear, is you!
f

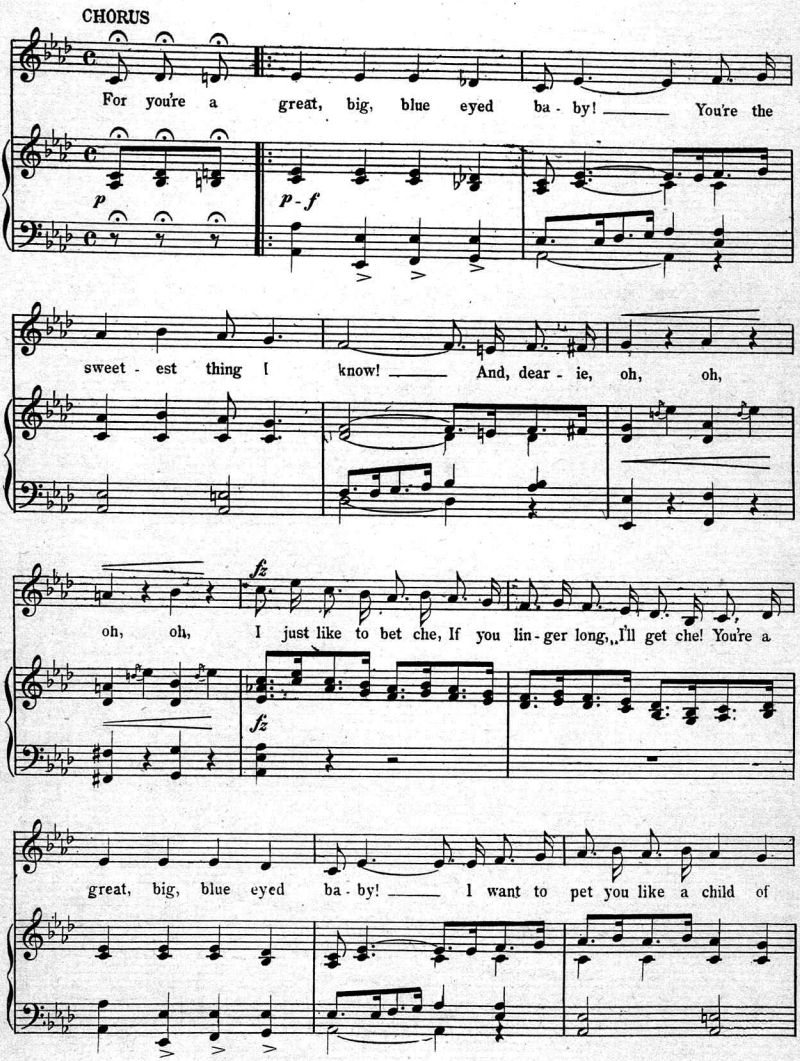
CHORUS
For you're a great, big, blue eyed ba - by! You're the
p
p - f
sweet - est thing I know! And, dear - ie, oh, oh,
fz
oh, oh, I just like to bet che, If you lin - ger long, I'll get che! You're a
fz
great, big, blue eyed ba - by! I want to pet you like a child of

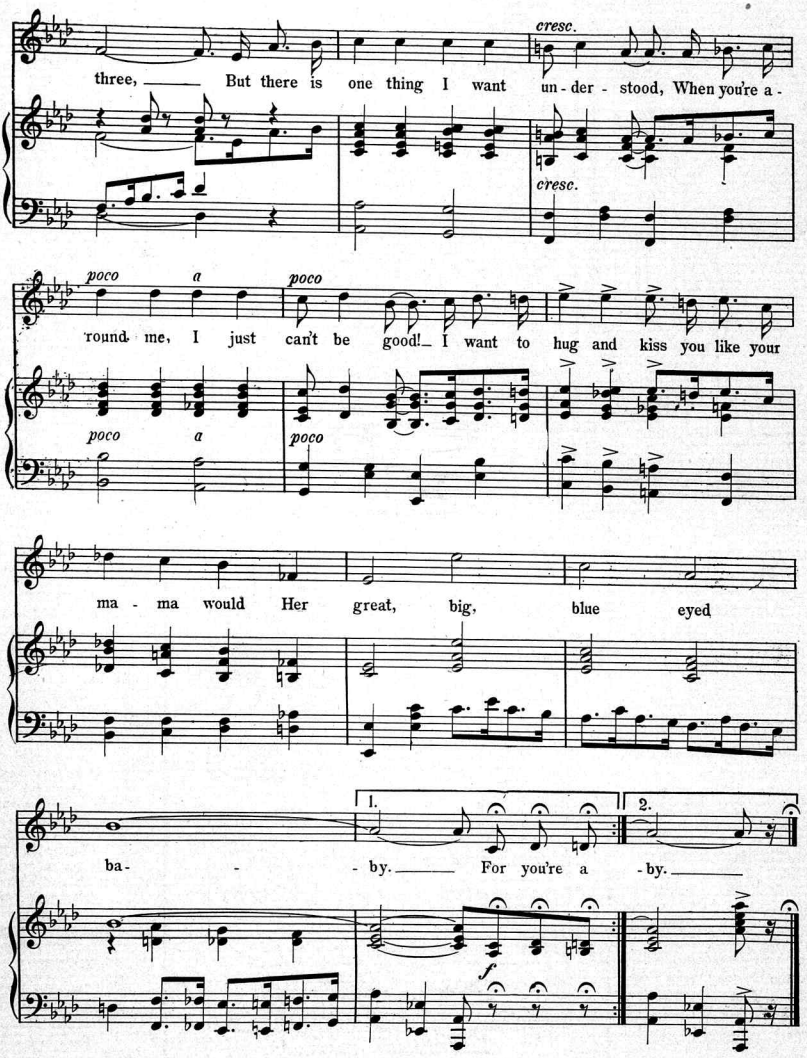
cresc.
three, But there is one thing I want un - der - stood, When you're a -
cresc.
poco a poco
round me, I just can't be good! I want to hug and kiss you like your
poco a poco
ma - ma would Her great, big, blue eyed
1.
2.
ba - - - by. For you're a - by.
f

Ask Your Dealer for JEROME H. REMICK & CO'S. Latest Publications

New Song Hits.

My Little Persian Rose
I'm the Guy
Everybody Two-Step Song
You're My Baby
On a Beautiful Night With a Beautiful Girl
Island of Roses and Love
Moonlight Bay
When I Waltz With You
Down In Dear Old New Orleans
Kill That Bear
I Want You Dearie 'Deed I Do
Levee Lou
Oh You Silvery Bells
That Old Girl of Mine
At the Gate of the Palace of Dreams
Be My Little Baby Bumble Bee
Little Lovin' Sugar Babe
Oh, You Beautiful Doll
Gee, I Like Music With My Meals
When I Was Twenty-One and You Were Sweet Sixteen
When the Dew Is On the Rose
The Hour That Gave Me You
The Harbor of Love

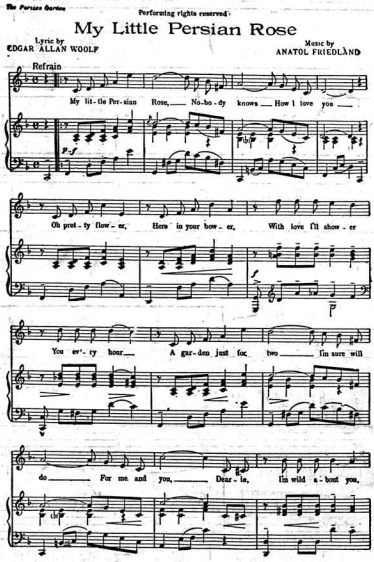

Copyright MCMXII by JEROME H. REMICK & Co., New York & Detroit
Copyright, Canada, MCMXII by Jerome H. Remick & Co.
Propiedad para la República Mexicana de Jerome H. Remick & Co., New York y Detroit. Propiedad asegurada a la ley

New Instrumental Hits

A Slippery Place
The Turkey Trot
Ragtime Chimes
Hero of the Isthmus
Spirit of Independence
Brides and Butterflies
Everybody Two Step
After Vespers
Enchanted Nights Waltzes
Cum-Bac Rag
Texas Tommy Swing
Hyacinth Rag
Beautiful Lady Valse
The Whirlwind
Del Rose Waltzes
Borneo Rag
Hula-Hula Intermezzo
Royal Flush
The Aviator
Chatter-Box-Rag
Rig-a-ma-role-Rag
Polaire Waltzes
Maxine Waltzes
Chanticleer-Rag
Southern Symphony
Silver Bell
Daughters of the American Revolution
Dorothy Waltz
Garden of Dreams Waltz
Indian Summer
Black and White

Write for Illustrated Catalogue

JEROME H. REMICK & CO.
MUSIC PUBLISHERS
DETROIT — NEW YORK

Always Good

JEROME H. REMICK PRINTING CO., DETROIT, MICH.
6890

YOU'RE A GREAT BIG BLUE EYED BABY

SONG

WORDS AND MUSIC BY

A. SEYMOUR BROWN

JEROME H. REMICK & CO.

New York Detroit.

YOU'RE A GREAT BIG BLUE EYED BABY

3 Oct 30
Copy... 1973

SONG

WORDS AND MUSIC BY

A. SEYMOUR BROWN

JEROME H. REMICK & CO. 5 New York Detroit.

Ask Your Dealer for JEROME H. REMICK & CO'S. Latest Publications

New Song Hits.

You're My Great Big Blue Eyed Baby
I'll Get You.
Down By The Old Garden Gate
My Little Persian Rose
I'm the Guy
Everybody Two-Step Song
You're My Baby
On a Beautiful Night With a Beautiful Girl
Island of Roses and Love
Moonlight Bay
When I Waltz With You
Down In Dear Old New Orleans
Kill That Bear
I Want You Dearie 'Deed I Do
Levee Lou
Oh You Silvery Bells
That Old Girl of Mine
At the Gate of the Palace of Dreams
Be My Little Baby Bumble Bee
Little Lovin' Sugar Babe
Oh, You Beautiful Doll
Gee, I Like Music With My Meals
When I Was Twenty-One and You Were Sweet Sixteen
When the Dew Is On the Rose
The Hour That Gave Me You
The Harbor of Love

Performing rights reserved

Down In Dear Old New Orleans

Words by JOE YOUNG — Music by CONRAD & WHIDDEN

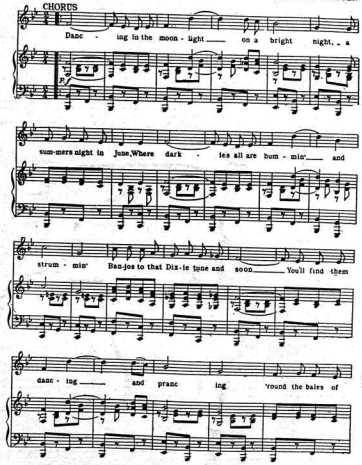

Copyright MCMXII by JEROME H. REMICK & CO. New York & Detroit
Copyright, Canada, MCMXII by Jerome H. Remick & Co.
Propiedad para la República Mexicana de Jerome H. Remick & Co., New York y Detroit. Depositado conforme a la ley

New Instrumental Hits

A Slippery Place
The Turkey Trot
Ragtime Chimes
Hero of the Isthmus
Spirit of Independence
Brides and Butterflies
Everybody Two Step
After Vespers
Enchanted Nights Waltzes
Cum-Bac Rag
Texas Tommy Swing
Hyacinth Rag
Beautiful Lady Valse
The Whirlwind
Del Rose Waltzes
Borneo Rag
Hula-Hula Intermezzo
Royal Flush
The Aviator
Chatter-Box-Rag
Rig-a-ma-role-Rag
Polaire Waltzes
Maxine Waltzes
Chanticleer-Rag
Southern Symphony
Silver Bell
Daughters of the American Revolution
Dorothy Waltz
Garden of Dreams Waltz
Indian Summer
Black and White

Write for Illustrated Catalogue

JEROME H. REMICK & CO.
MUSIC PUBLISHERS
DETROIT — NEW YORK

Always Good

JEROME H. REMICK PRINTING CO., DETROIT, MICH.
7200 21

YOU'RE A GREAT BIG BLUE EYED BABY

SONG

WORDS AND MUSIC BY

A. SEYMOUR BROWN

3-OCT 30
Copy 1973

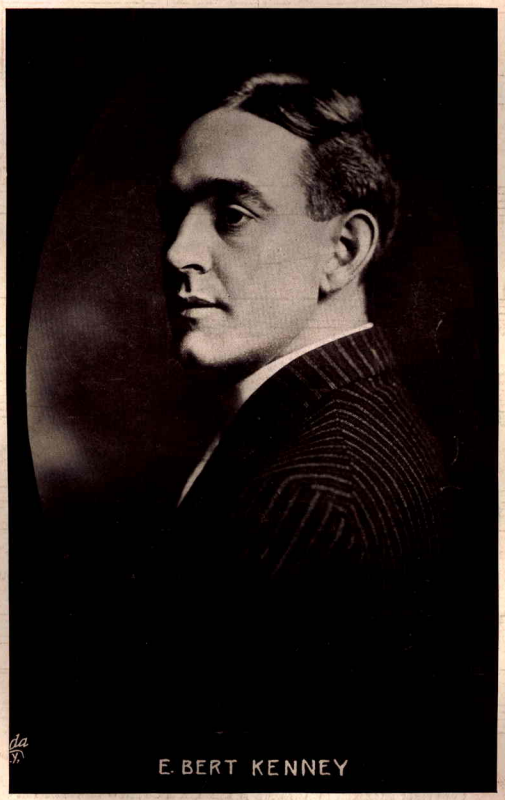

E. BERT KENNEY

JEROME H. REMICK & CO. 5 New York Detroit.

Ask Your Dealer for JEROME H. REMICK & CO'S. Latest Publications

New Song Hits.

That Devil Rag
Sunshine and Roses
In Apple Blossom Time
Malinda
Good Night Nurse
You're A Great Big Blue Eyed Baby
I'll Get You.
Down By The Old Garden Gate
My Little Persian Rose
I'm the Guy
Everybody Two-Step Song
You're My Baby
On a Beautiful Night With a Beautiful Girl
Island of Roses and Love
Moonlight Bay
When I Waltz With You
Down In Dear Old New Orleans
Kill That Bear
I Want You Dearie 'Deed I Do
Levee Lou
Oh You Silvery Bells
That Old Girl of Mine
You Can't Stop Me from Loving You
Be My Little Baby Bumble Bee
Little Lovin' Sugar Babe
Oh, You Beautiful Doll
When I Was Twenty-One and You Were Sweet Sixteen
When the Dew Is On the Rose
The Hour That Gave Me You
The Harbor of Love

In Apple Blossom Time
(Down On The Farm)

Words by EARLE C. JONES — Music by CHAS. N. DANIELS

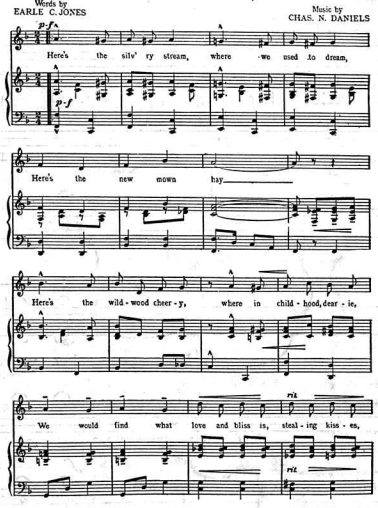

Copyright MCMXIII by JEROME H. REMICK & Co., New York & Detroit
Copyright, Canada, MCMXIII by Jerome H. Remick & Co.
Propiedad para la Republica Mexicana de Jerome H. Remick & Co., New York y Detroit. Depositada conforme a la ley

New Instrumental Hits

Hearts Aflame Waltzes
Tickle The Ivories
Valse Maurice
The Whip
La Brasiliana Tango
A Slippery Place
The Turkey Trot
Hero of the Isthmus
Spirit of Independence
Brides and Butterflies
Everybody Two Step
After Vespers
Enchanted Nights Waltzes
Cum-Bac Rag
Texas Tommy Swing
Hyacinth Rag
Beautiful Lady Valse
The Whirlwind
Del Rose Waltzes
Hula-Hula Intermezzo
Royal Flush
The Aviator
Chatter-Box-Rag
Rig-a-ma-role-Rag
Maxine Waltzes
Chanticleer-Rag
Southern Symphony
Silver Bell
Daughters of the American Revolution
Garden of Dreams Waltz
Indian Summer
Black and White

Write for Illustrated Catalogue

JEROME H. REMICK & CO.
MUSIC PUBLISHERS
DETROIT — NEW YORK

Always Good

JEROME H. REMICK PRINTING CO., DETROIT, MICH.
7400 13

YOU'RE A GREAT BIG BLUE EYED BABY

OCT
CO

SONG

WORDS AND MUSIC BY

A. SEYMOUR BROWN

MABELL SHERMAN

JEROME H. REMICK & CO. 5 New York Detroit.

Ask Your Dealer for JEROME H. REMICK & CO'S. Latest Publications

New Song Hits.

That Devil Rag
Sunshine and Roses
In Apple Blossom Time
Malinda
Good Night Nurse
You're A Great Big Blue Eyed Baby
I'll Get You.
Down By The Old Garden Gat e
My Little Persian Rose
I'm the Guy
Everybody Two-Step Song
You're My Baby
On a Beautiful Night With a Beautiful Girl
Island of Roses and Love
Moonlight Bay
When I Waltz With You
Down In Dear Old New Orleans
Kill That Bear
I Want You Dearie 'Deed I Do
Levee Lou
Oh You Silvery Bells
That Old Girl of Mine
You Can't Stop Me from Loving You
Be My Little Baby Bumble Bee
Little Lovin' Sugar Babe
Oh, You Beautiful Doll
When I Was Twenty-One and You Were Sweet Sixteen
When the Dew Is On the Rose
The Hour That Gave Me You
The Harbor of Love

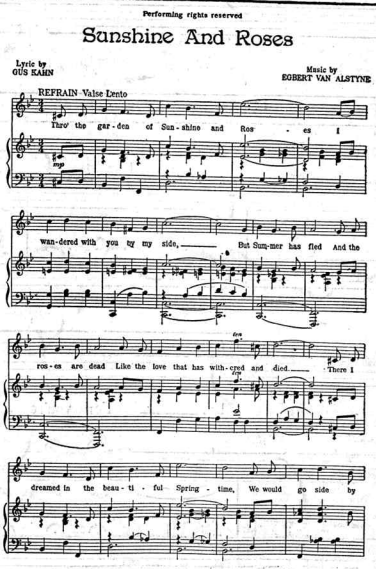
Performing rights reserved
Sunshine And Roses
Lyric by GUS KAHN
Music by EGBERT VAN ALSTYNE
REFRAIN Valse Lento
Thro' the gar-den of Sun-shine and Ros - es I
wan-dered with you by my side, But Sum-mer has fled And the
ros-es are dead Like the love that has with-cred and died. There I
dreamed in the beau-ti-ful Spring-time, We would go side by

Copyright MCMXII by JEROME H. REMICK & Co., New York & Detroit
Copyright, Canada, MCMXII by Jerome H. Remick & Co.
Propiedad para la República Mexicana de Jerome H. Remick & Co., New York y Detroit. Depositada conforme a la ley

New Instrumental Hits

Hearts Aflame Waltzes
Tickle The Ivories
Valse Maurice
The Whip
La Brasiliana Tango
A Slippery Place
The Turkey Trot
Hero of the Isthmus
Spirit of Independence
Brides and Butterflies
Everybody Two Step
After Vespers
Enchanted Nights Waltzes
Cum-Bac Rag
Texas Tommy Swing
Hyacinth Rag
Beautiful Lady Valse
The Whirlwind
Del Rose Waltzes
Hula-Hula Intermezzo
Royal Flush
The Aviator
Chatter-Box-Rag
Maxine Waltzes
Chanticleer-Rag
Southern Symphony
Silver Bell
Daughters of the American Revolution
Garden of Dreams Waltz
Indian Summer
Black and White

Write for Illustrated Catalogue

JEROME H. REMICK & CO.
MUSIC PUBLISHERS
DETROIT — NEW YORK

Always Good

Jerome H. Remick Printing Co., Detroit, Mich.
7965 12

Scanning Target

Edison Sheet Music

Item no.: **100004318**

Title: **You're a great big blue eyed baby**

Box no. and finding aid no.: 10/693

Cover to be scanned in color: yes.

Contact: Karen Lund, x70156
Lauren Woodis, x73939
Pat Padua, x75904

- Scan all pages of top copies
- scan only cover of 2nd copy
- Scan cover and back page of all other copies.