POPULAR EDITION

IN THE CITY OF BROTHERLY LOVE

SONG

by

A. SEYMOUR BROWN
RENNIE CORMACK
AND
CLARENCE GASKILL

JEROME H. REMICK & CO.
NEW YORK ~ DETROIT.

In the City of Brotherly Love

Song

by A. SEYMOUR BROWN
RENNIE CORMACK
and CLARENCE GASKILL

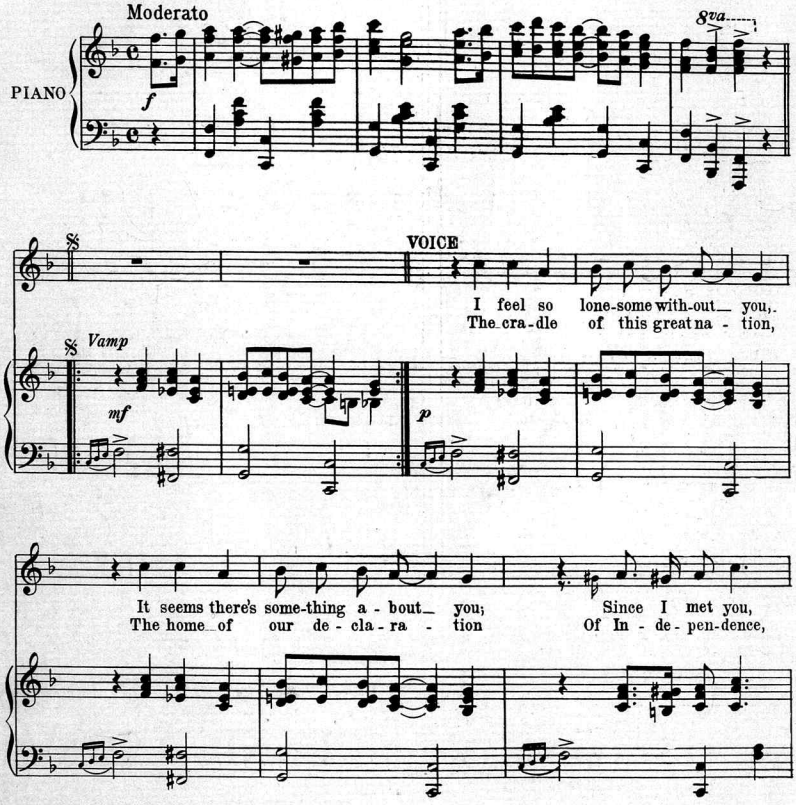

Copyright MCMXV by JEROME H. REMICK & Co, New York & Detroit
Copyright, Canada, MCMXV by Jerome H. Remick & Co.
Propiedad para la Republica Mexicana de Jerome H. Remick & Co. New York y Detroit. Depositada conforme a la ley
Performing rights reserved

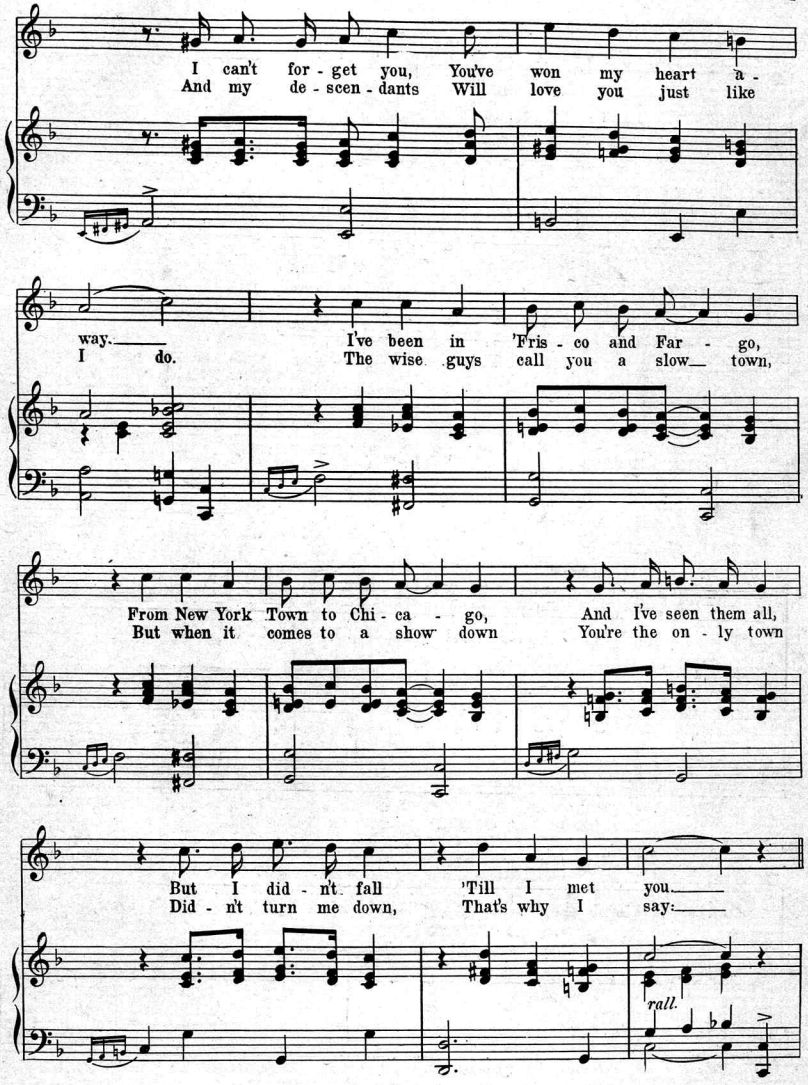
I can't for - get you, You've won my heart a -
And my de - scen - dants Will love you just like
way.
I do.
I've been in 'Fris - co and Far - go,
The wise guys call you a slow town,
From New York Town to Chi - ca - go,
But when it comes to a show down
And I've seen them all,
You're the on - ly town
But I did - n't fall
Did - n't turn me down,
'Till I met you.
That's why I say:
rall.

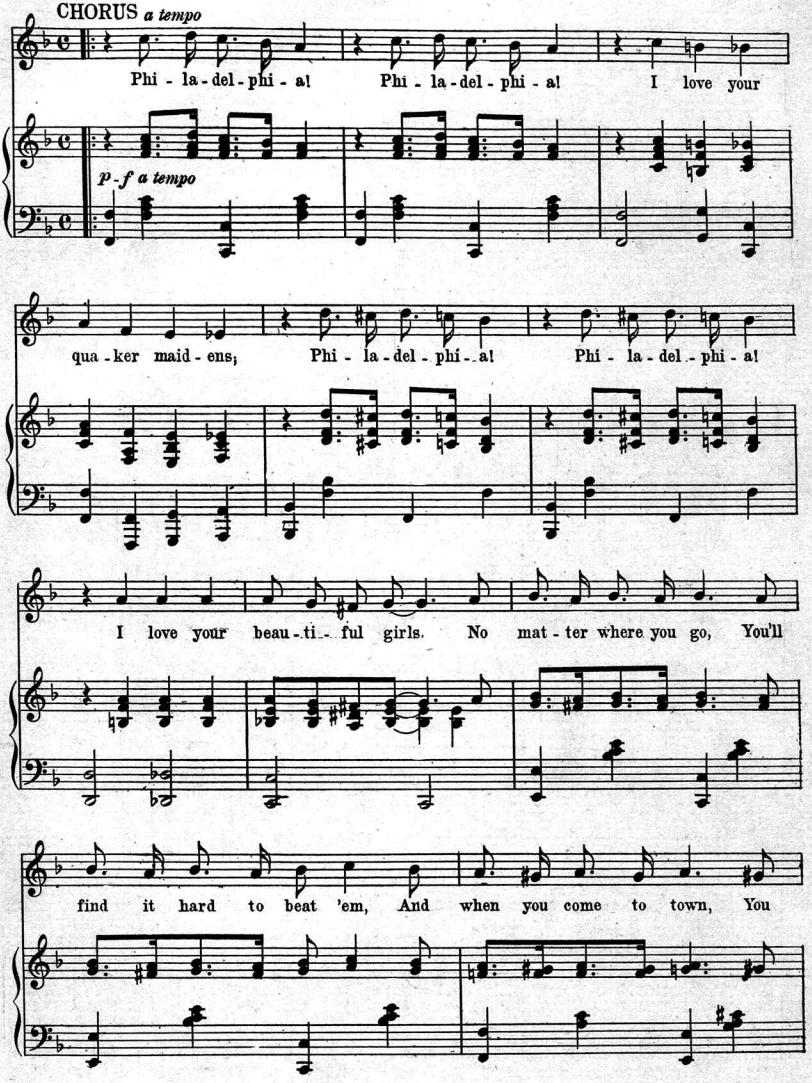
CHORUS a tempo
Phi - la - del - phi - a! Phi - la - del - phi - a! I love your
p - f a tempo
qua - ker maid - ens, Phi - la - del - phi - a! Phi - la - del - phi - a!
I love your beau - ti - ful girls. No mat - ter where you go, You'll
find it hard to beat 'em, And when you come to town, You

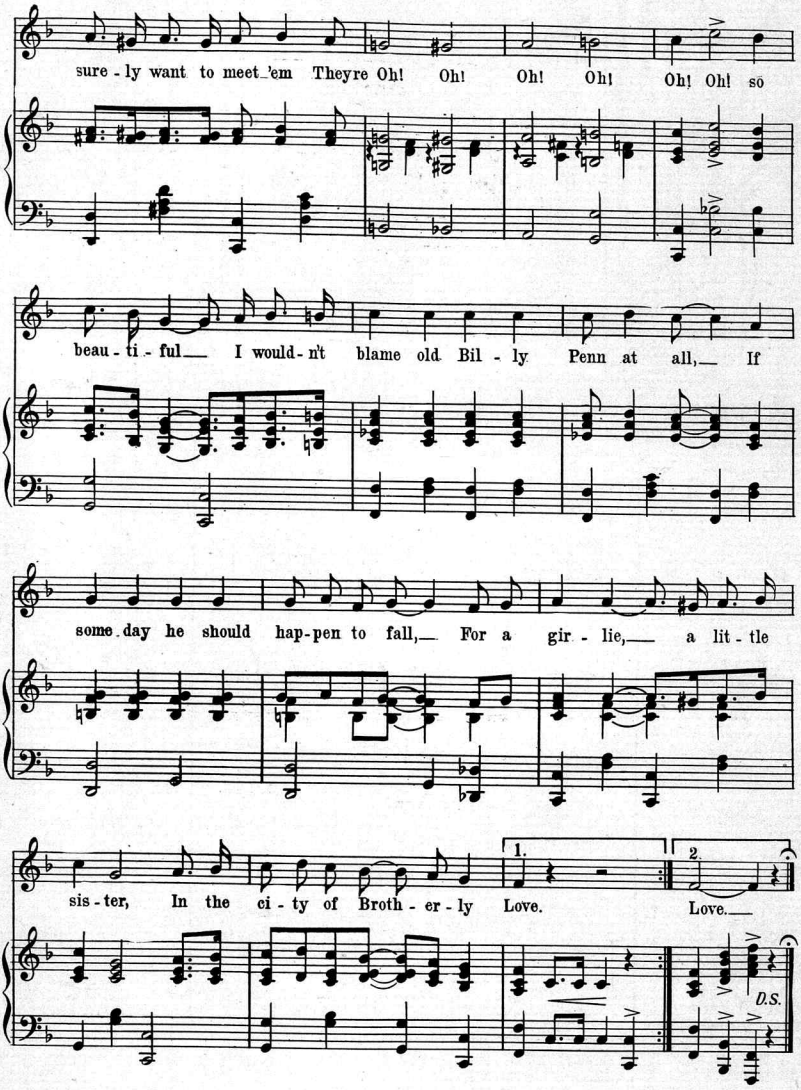
sure - ly want to meet 'em Theyre Oh! Oh! Oh! Oh! Oh! Oh! so
beau - ti - ful I would - n't blame old Bil - ly Penn at all, If
some day he should hap - pen to fall, For a gir - lie, a lit - tle
sis - ter, In the ci - ty of Broth - er - ly Love.
1.
2
Love.
D.S.

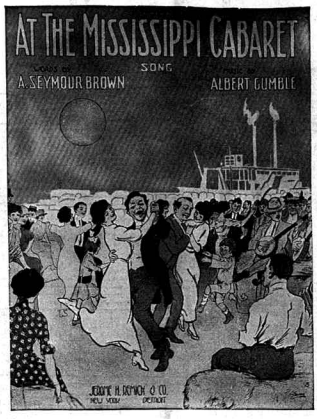

Ask Your Dealer for JEROME H. REMICK & CO'S. Latest Publications

New Song Hits

Mary Pickford
Wrap Me Up In a Bundle
Down In Waterloo
I Wonder Where My Lovin' Man Has Gone
When It's Night Time Down in Burgundy
The Mississippi Cabaret
Way Down On Tampa Bay
Chinatown, My Chinatown
That Wonderful Dengozo Strain
Rose of the Mountain Trail
At the Ball, That's All
Rock Me In the Cradle of Love
All Aboard For Dixieland
I've Got Everything I Want But You
I'll Do It All Over Again
Rebecca of Sunnybrook Farm
On the Good Ship Mary Ann
Big Red Motor and Little Blue Limousine
What D'ye Mean, You Lost Your Dog
When It's Apple Blossom Time In Normandy
I Want to Go Back to Dixieland
Cross the Mason-Dixon Line
Sailing Down Chesapeake Bay
Sunshine and Roses
That Old Girl of Mine

At The Mississippi Cabaret

Words by A. SEYMOUR BROWN — Music by ALBERT GUMBLE

CHORUS

You'll see them danc ing to ban - jo's ring ing, You'll see them pranc-
ing And hear them sing ing, Get o - ver Sal!
get o - ver Sal! Go get your ba - by doll, Just show your gal
the le - vee. With the new danc - es a chance they're

Copyright MCMXIV by JEROME H. REMICK & Co., New York & Detroit
Copyright, Canada, MCMXIV by Jerome H. Remick & Co.
Propiedad para la República Mexicana de Jerome H. Remick & Co., New York y Detroit. Depositada conforme a la ley

New Instrumental Hits

Memories—Reverie
Just a Moment Waltz
Dengozo Maxixe
Notoriety (One Step)
El Irresistable Tango
Buenos Ayres (Tango Argentino)
Avec Moi (Hesitation Valse)
First Love—Hesitation Waltz
Jardin D'Amour Waltz
Pass the Pickles
Jamais Trop Tango
Notoriety—Rag Two-Step
The Dream Tango
Horse Trot
Hungarian Rag
Elephant Rag
Heroes of the Balkans
Hearts Aflame Waltzes
Tickle The Ivories
Valse Maurice
The Whip
La Brasilianta Tango
Hero of the Isthmus
Spirit of Independence
Everybody Two-Step
Brides and Butterflies
After Vespers
Enchanted Nights Waltzes
The Whirlwind
Indian Summer
Black and White

Write for Illustrated Catalogue

JEROME H. REMICK & CO.
MUSIC PUBLISHERS
DETROIT — NEW YORK

Always Good

Jerome H. Remick Printing Co., Detroit, Mich.
9702

Scanning Target

Edison Sheet Music

Item no.: 100004319

Title: In the city of brotherly love

Box no. and finding aid no.: 10/694

Cover to be scanned in color: Yes.

Contact: Karen Lund, x70156
Lauren Woodis, x73939
Pat Padua, x75904