NO

3 - OCT 3 0
Copy 1973

# Sadly to night I am dreaming.

Song for Alto or Baritone.

WORDS AND MUSIC BY

## Frank E. Brown.

3

Published by ROOT & CADY _ Chicago.

Entered according to act of Congress AD 1869 by Root & Cady to the Clerk's Office of the Dist. Court for North^n Illinois

# SADLY TO NIGHT I AM DREAMING.

*Words & Music by* FRANK E. BROWN.

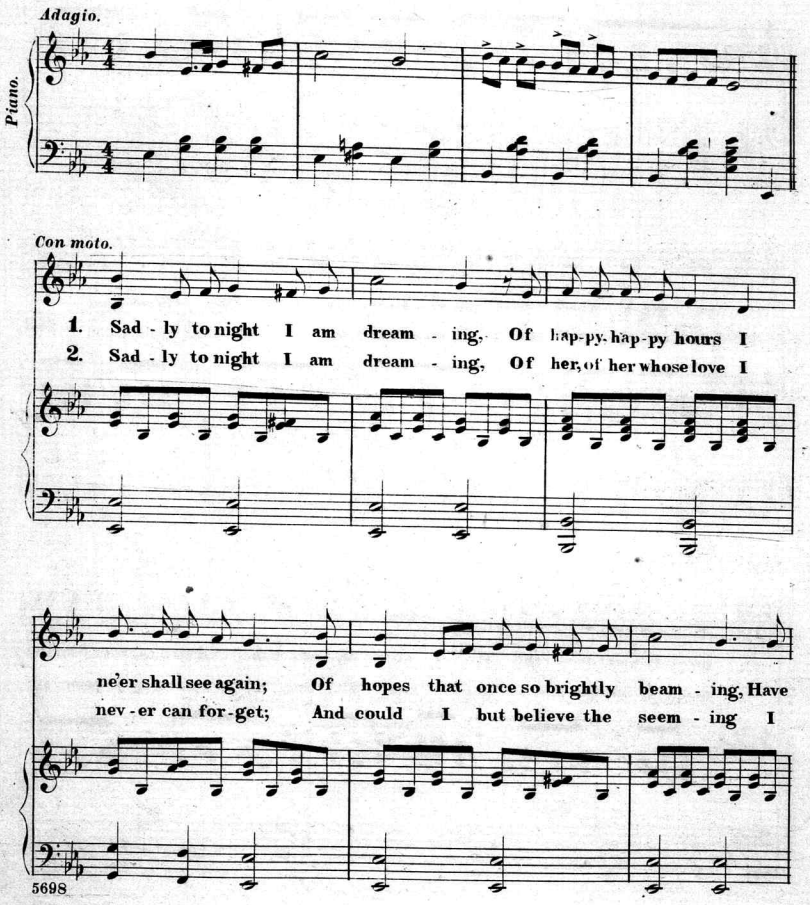

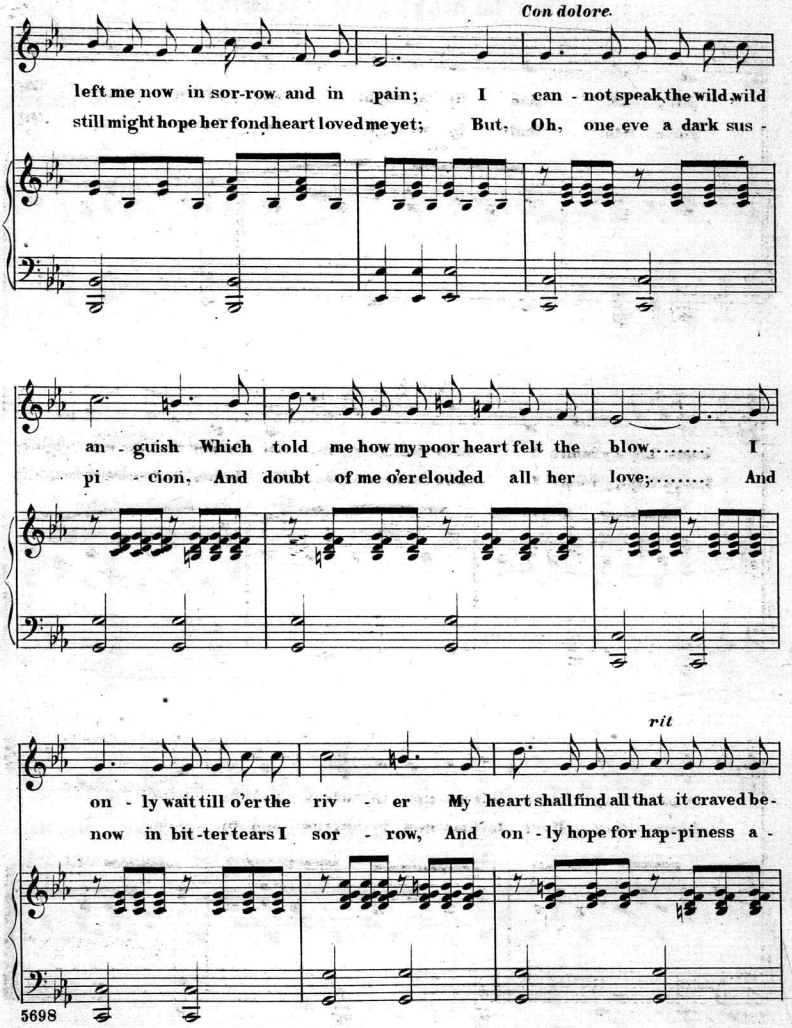
Con dolore.
left me now in sor-row and in pain; I can - not speak the wild, wild
still might hope her fond heart loved me yet; But, Oh, one eve a dark sus -
an - guish Which told me how my poor heart felt the blow,..... I
pi - cion, And doubt of me o'er clouded all her love;..... And
rit
on - ly wait till o'er the riv - er My heart shall find all that it craved be -
now in bit-ter tears I sor - row, And on - ly hope for hap-pi ness a -

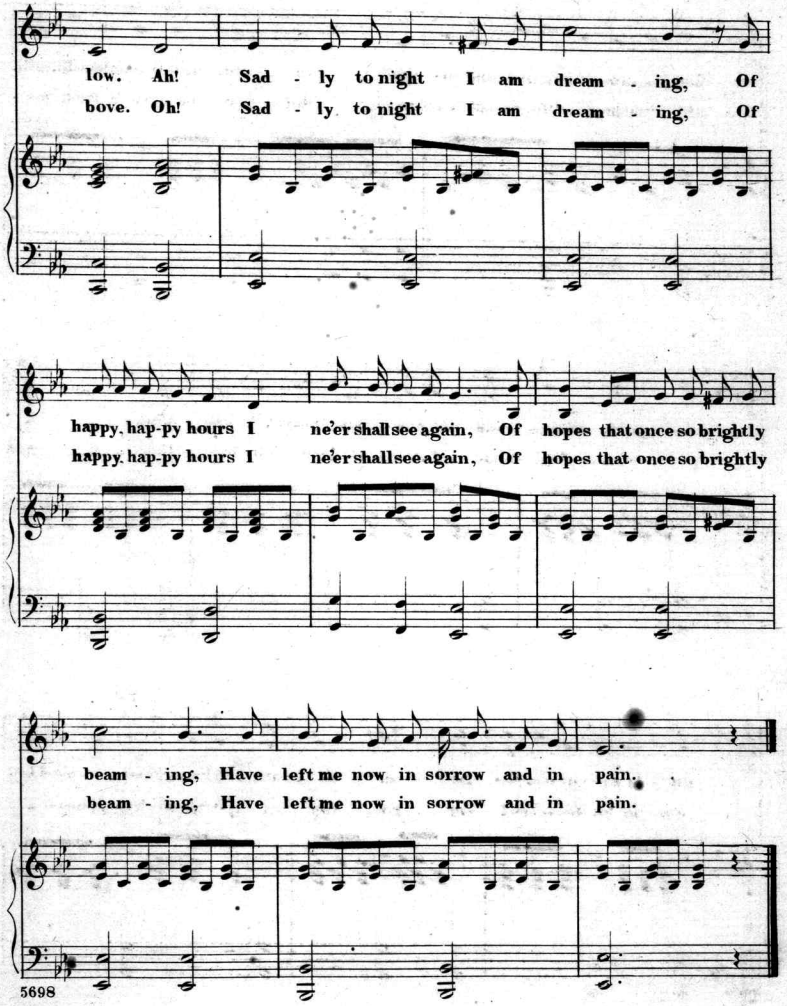
low. Ah! Sad - ly to night I am dream - ing, Of
bove. Oh! Sad - ly to night I am dream - ing, Of
happy, hap-py hours I ne'er shall see again, Of hopes that once so brightly
happy, hap-py hours I ne'er shall see again, Of hopes that once so brightly
beam - ing, Have left me now in sorrow and in pain.
beam - ing, Have left me now in sorrow and in pain.

# Scanning Target

## Edison Sheet Music

**Item no.:** **100004348**

**Title:** **Sadly to night I am dreaming**

**Box no. and finding aid no.: 10/707**

**Cover to be scanned in color:** NO

Contact: Karen Lund, x70156
Lauren Woodis, x73939
Pat Padua, x75904