BELL HOP RAG

FOX-TROT

by

FREDERIC M. BRYAN

COMPOSER OF "SUGAR LUMP" ETC

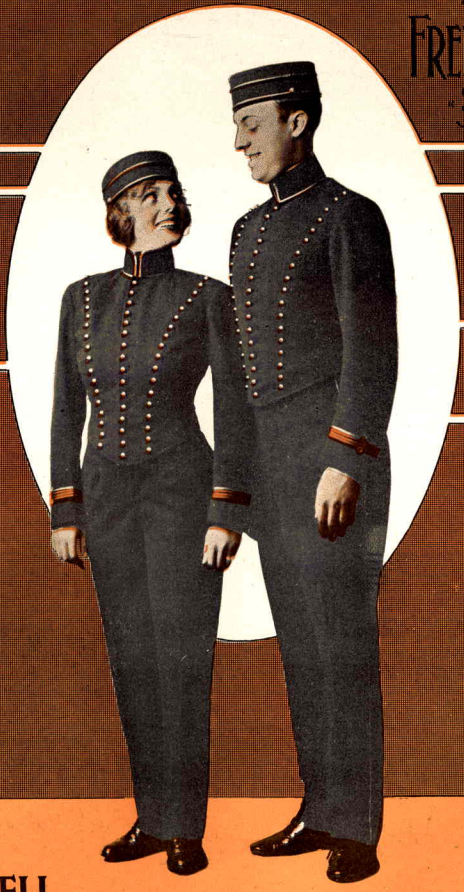

STARMER

Introduced by

VERA MAXWELL

AND

ANDREW BRANEY

50

THE HOUSE OF HITS

Published by JOS. W. STERN & CO. 102-104 W. 38th St. N.Y. MARK STERN BUILDING

NEW YORK CHICAGO AND LONDON

LONDON JOS. W. STERN & CO.
ALBERT & SON, SIDNEY, AUSTRALIAN AGENTS

The Bell Hop Rag

FOX TROT

By FREDERICK M. BRYAN.

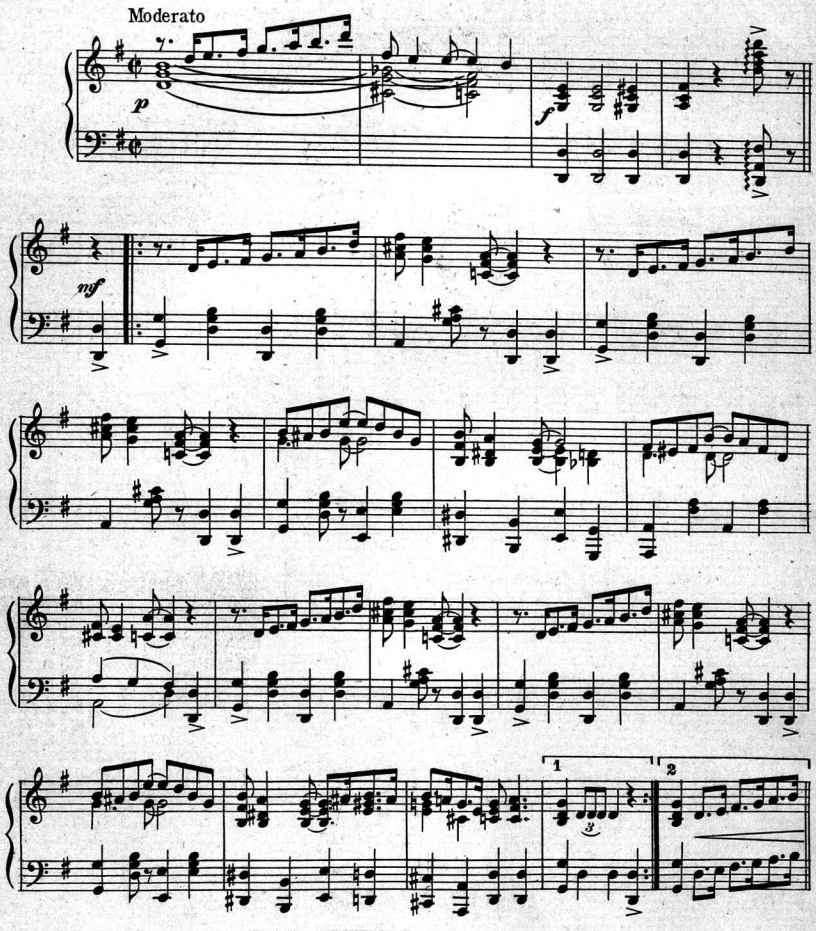

Copyright MCMXIV by Jos. W. Stern & Co. New York.
British Copyright Secured.
Depositado conforme con las Leyes de los Paises de Sud y Central America y Mexico.
Depositado en el año MCMXIV por Jos. W. Stern y Cia., Propietarios Nueva York.

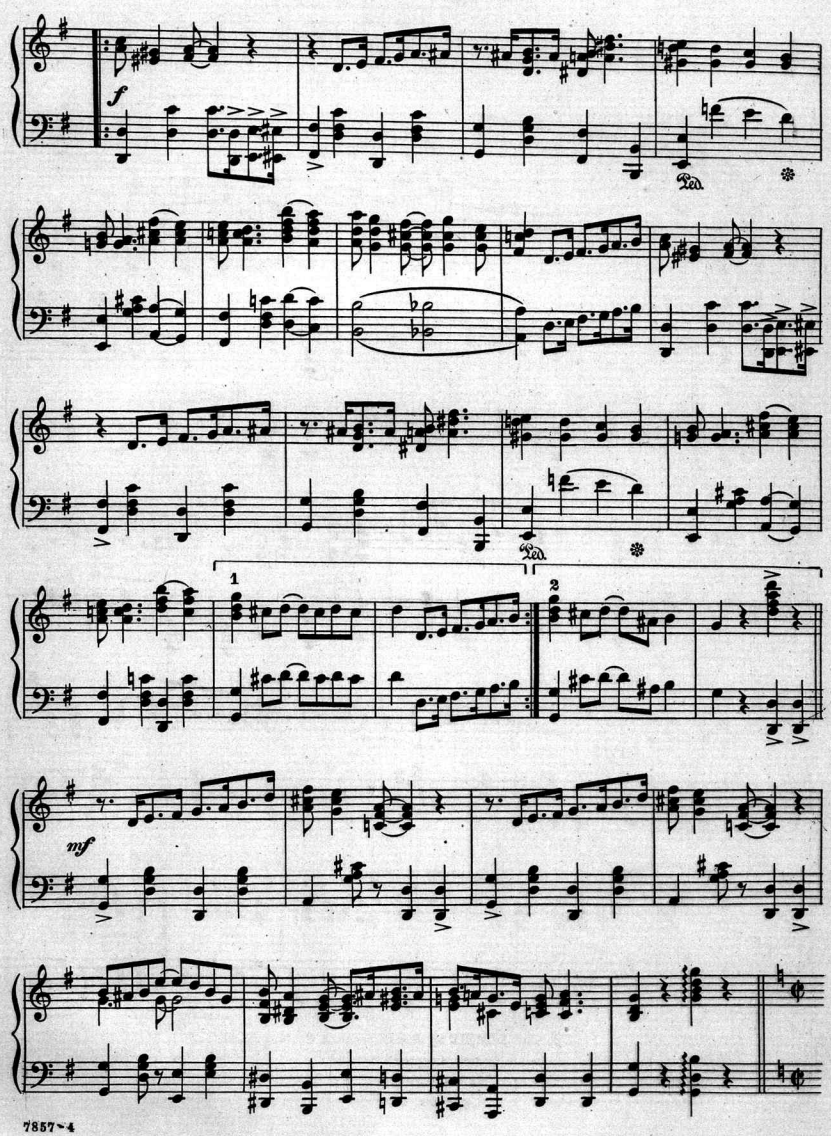
f
Ped.
1
2
mf

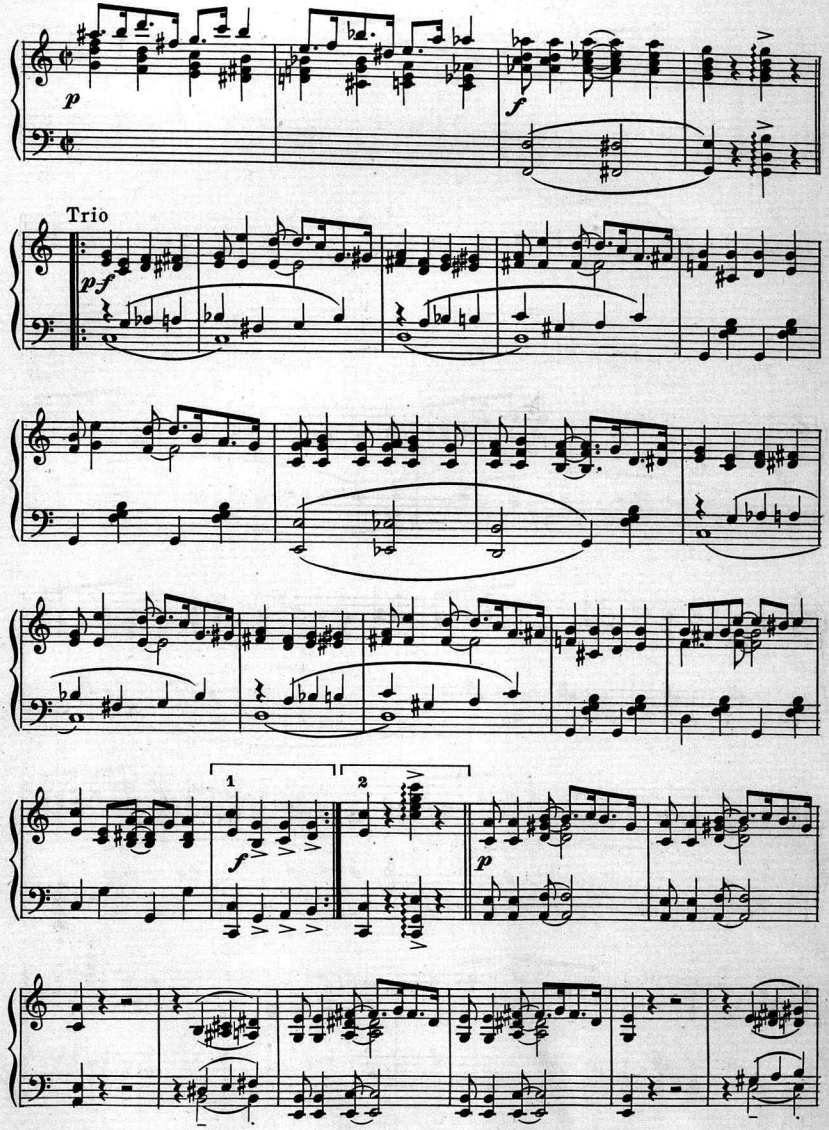
p
f
Trio
p f
1
2
f
p

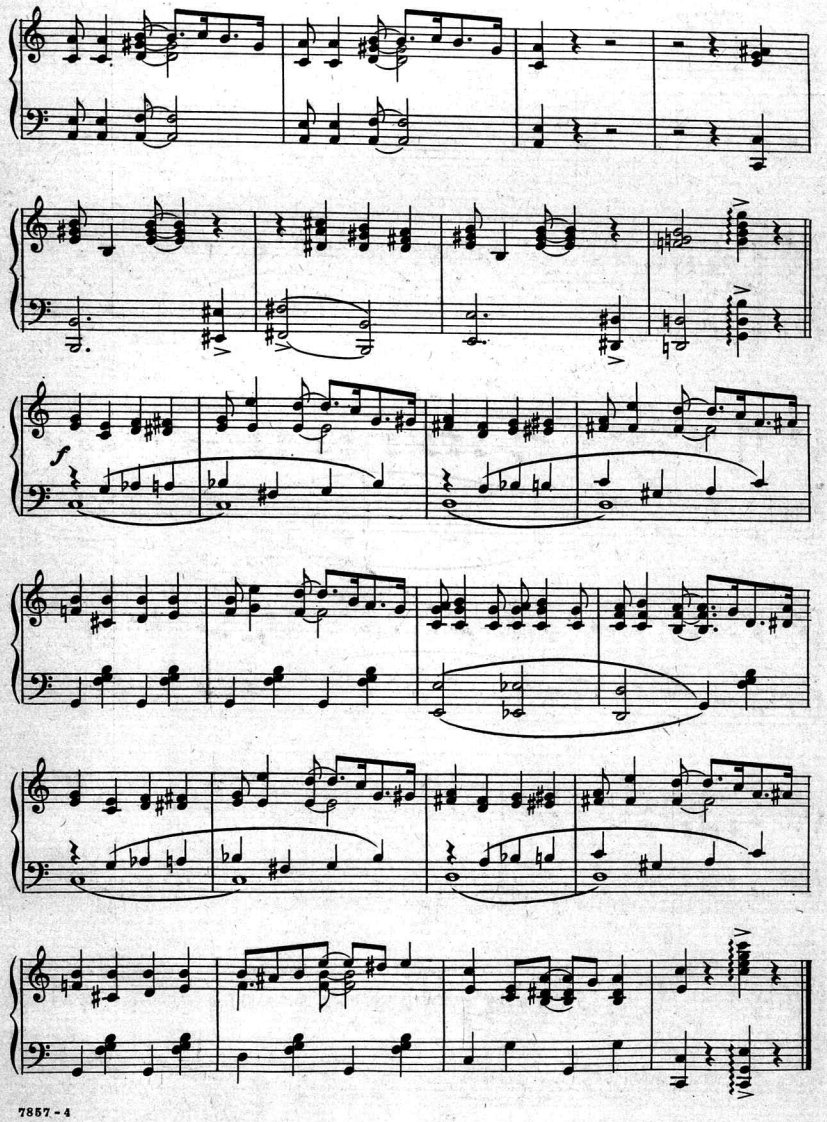
f

THIS IS THE CANDY!
10 FOX-TROTS FULL OF "PEP"

MAURICE
FOX-TROT

TICKING LOVE TAPS
FOX-TROT

BY HECK!
FOX-TROT

THE CHEVY CHASE
FOX-TROT

SWEETIE DEAR
FOX-TROT

PALM BEACH
FOX-TROT

THE MUSIC BOX RAG
FOX-TROT

HOPRAG
FOX-TROT

SUGAR LUMP
FOX-TROT

CRUEL PAPA!
FOX-TROT

COPIES OF ABOVE FOX-TROTS ON SALE AT ALL MUSIC SHOPS

Or will be sent by the Publishers at 15c a copy, postpaid, except "Ticking Love Taps" from "Suzi" at 30c a copy, postpaid

JOS. W. STERN & CO., 102-104 West 38th Street **New York City**

Scanning Target

Edison Sheet Music

Item no.: **100004365**

Title: **The bell hop rag**

Box no. and finding aid no.: 11/724

Cover to be scanned in color: yes

Contact: Karen Lund, x70156
Lauren Woodis, x73939
Pat Padua, x75904