NO

no

B

3- OCT 30
Copy 1973

I'M GLAD I SAID "YES"

SONG.

(J. W. Burgess.)

ARRANGED BY

J. N. PATTISON.

4

NEW-YORK:
Published by J. N. PATTISON, 237 Fourth Ave.
(NEAR 19TH STREET.)

Pattison Edition

VOCAL MUSIC.

PATTISON WALTZ SONG. E♭	SOP. (Revised Edition In C)		IT. & ENG.	PATTISON.	1.00
VENETIAN WALTZ SONG.	SOP.		IT. & ENG.	PATTISON.	1.00
COULD I FORGET THEE.		Ballad Waltz Song.		CARACCIOLO.	.75
ESMALI WALTZ SONG.	CONT.		IT. & ENG.	PATTISON.	1.00
POLKA D'AMORE.	SOP.	Polka Song.	IT. & ENG.	PATTISON.	1.00
LOVE WAS ONCE A LITTLE BOY.				arr. by PATTISON.	.40
JOLLY YACHTSMAN.	BAR.		FR. & ENG.	PATTISON.	.60
ROWING SONG.	TEN.		IT. & ENG.	PATTISON.	.60
ROWING SONG.	BAR.			PATTISON.	.60
POSTILLION SONG.				arr. by PATTISON.	.40
THE WAIF.		Ballad		PATTISON.	.50
FAREWELL TO THEE DARLING.		Ballad		PATTISON.	.40
O LOVED AND LOST.	SOP.	Ballata	IT. & ENG.	TOSTI.	.50
O LOVED AND LOST.	BAR.	Ballata	IT. & ENG.	TOSTI.	.50
SWEET LAND AFAR.	SOP.	Neapolitan Song	IT. & ENG.	DENZA.	.50
SWEET LAND AFAR.	BAR.	Neapolitan Song	IT. & ENG.	DENZA.	.50
TELL ME WHY.	CONT.		IT. & ENG.	TOSTI.	.40
THOSE TENDER EYES OF BLUE.		Song		F. A. L.	.40
ANGELS WATCH THEE LITTLE DARLING.		Cradle Song		TOSTI.	.40
WHEN THE HEATHER IS IN BLOOM.		Scotch Song		VAN HUYCK.	.40
I KNOW NOT WHY.		English Song		BLUMENTHAL.	.40
CAMILLE.		Ballad		LYSTER.	.35
TE DEUM LAUDAMUS.				Mrs. Gen. W. S. HANCOCK.	1.00
AVE MARIA.	SOP. or MEZ. SOP.	Piann. Organ and Violin.		PATTISON.	1.00
SAVIOUR WHO THY FLOCK.		Solo and Quartette.		arr. by PATTISON.	.50
AMERICAN NATIONAL HYMN.		Solo and Chorus.		PATTISON.	.35
GREAT DAY IN DE MORNING.		Solo and Chorus.		LYON.	.40
A QUIET LITTLE TIME.		Solo and Chorus.		DUNCAN.	.35
JUMBO.		Comic Solo and Chorus.		ARNEAUX.	.40
WANDERING.		Song		PEPPER.	.40
DREAM FACES.		Song		HUTCHISON.	.40
MY LITTLE GIRL.		Song		JULIE ROSEWALD.	.35
I'M A DUDEEN.		Song		FLORENCE PALMER.	40
I'M GLAD I SAID YES.		Scotch Song. (Burgess)		arr. by PATTISON	40
OUR OLD BRIGADE.		Song		BARRI.	50
LOVING FOREVER.		Ballad.		W. E. ALLEN.	50
SPANISH WALTZ SONG.	SOP.	Paquita.	IT. & ENG.	PATTISON.	1.00
ARAB SONG No. 1.		Out of the Desert.		ARABIA BEY.	40
ARAB SONG. " 2.		Neath the Palm.		ARABIA BEY.	40

NEW-YORK:
Published by J. N. PATTISON 237. 4th Ave.
2nd DOOR ABOVE 19th ST

SONG.

As sung by
MISS INEZ MECUSKER.

Arr by
J. N. PATTISON.

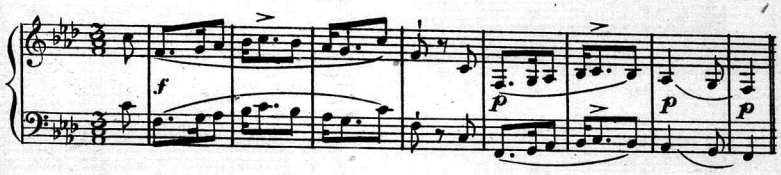

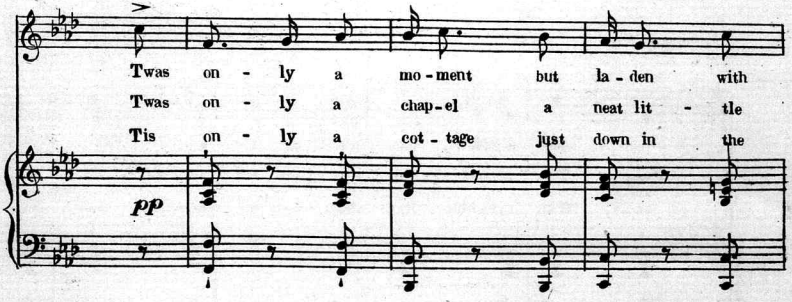

Copyright 1889 by J. N. Pattison.

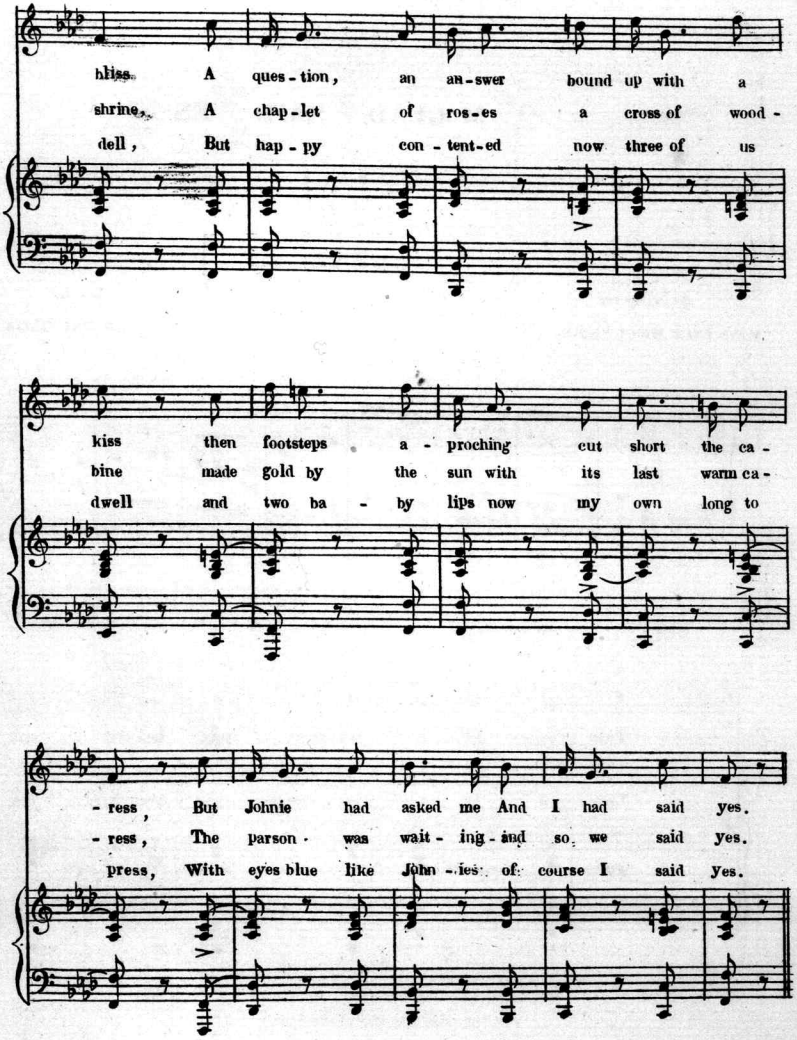
bliss A ques-tion, an an-swer bound up with a
shrine, A chap-let of ros-es a cross of wood-
dell, But hap-py con-tent-ed now three of us
kiss then footsteps a-proching cut short the ca-
bine made gold by the sun with its last warm ca-
dwell and two ba-by lips now my own long to
-ress, But Johnie had asked me And I had said yes.
-ress, The parson was wait-ing and so we said yes.
press, With eyes blue like John-ies of course I said yes.

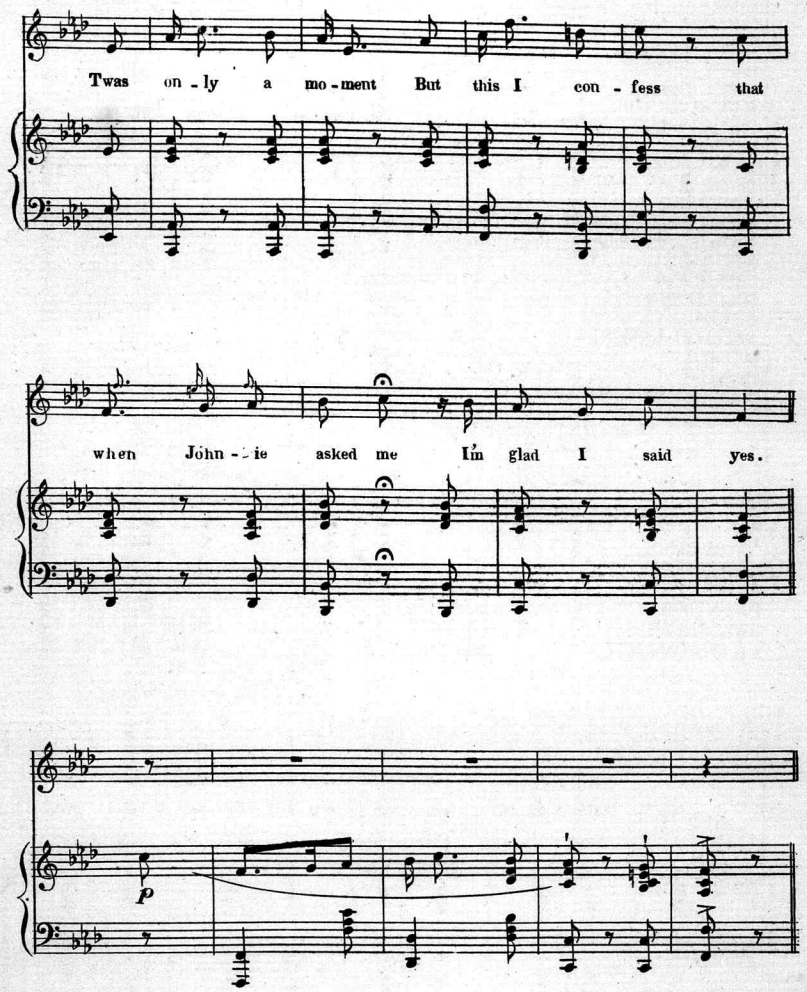
Twas on - ly a mo - ment But this I con - fess that
when John - nie asked me I'm glad I said yes.
p

Pattison Edition

INSTRUMENTAL MUSIC.

HAPPY THOUGHT.	Polka Caprice.	PATTISON.	.75
HAPPY THOUGHT.	Simplified.	PATTISON.	.75
HAPPY THOUGHT.	4 Hands.	PATTISON.	1.00
MARCHE MILITAIRE.		arr. by PATTISON.	.80
PATTISON WALTZ SONG.	Piano Solo.	PATTISON.	.75
HOPELANDS.	Valse Caprice.	GODDARD.	.75
WILD FLOWERS.	Valse de Concert.	RICE.	1.00
GRAND VALSE GRACIEUSE.	From Sylvia. (Valse Lente.)	arr. by PATTISON.	1.00
TAMBOURIN.	Pizzicati from Sylvia.	arr. by PATTISON.	.50
THE VILLAGE MILL WHEEL.	Idylle.	PATTISON.	.75
WHAT THE BROOK SAYS.	Idylle.	BRAUNSCHIDL.	.75
NOCTURNE.	Fading Hope.	MAYER.	.50
DREAMLAND.	Mazurka Caprice.	PATTISON.	.60
GOLDEN SUN.	Mazurka Caprice	PATTISON.	.60
SUNDIAL.	Mazurka Caprice.	PATTISON.	.60
SWEETEST THOUGHT.	Mazurka Caprice.	PATTISON.	.60
MILDRED.	Mazurka Espagnole.	MAZZORANNA.	.75
JUPITER.	Galop de Concert.	PATTISON.	1.00
PIANO INSTRUCTION BOOK		ZEINER.	3.00

SIX EASY PIECES (Instructive and Agreeable.) ZEINER.

№ 1. SONG OF THE MERMAID.		.30
" 2. LAST ROSE OF SUMMER.		.30
" 3. MOCKING BIRD.		.30
" 4. CARNEVAL DE VENICE.		.30
" 5. AN ALEXIS.		.30
" 6. Z'LAUTERBACH.		.30

VALSE ETUDE.		PATTISON	.75
SUMMER DAY.	Mazurka Caprice.	PATTISON.	.60
IN THE FOREST.	Mazurka Caprice.	PATTISON.	.60
DAWN OF DAY.	Mazurka Caprice.	PATTISON.	.60
SWEETHEARTS.	Lancers.	HENRY MAYER.	.60
LA CHARMANTE.	Gavotte.	J. N. PATTISON	60

NEW-YORK:
Published by J. N. PATTISON 237 4th. Ave.
2nd DOOR ABOVE 19th St.

Scanning Target

Edison Sheet Music

Item no.: 100004396

Title: I'm glad I said Yes

Box no. and finding aid no.: 11/755

Cover to be scanned in color: no

Contact: Karen Lund, x70156
Lauren Woodis, x73939
Pat Padua, x75904