THE HERO of the EUROPEAN WAR

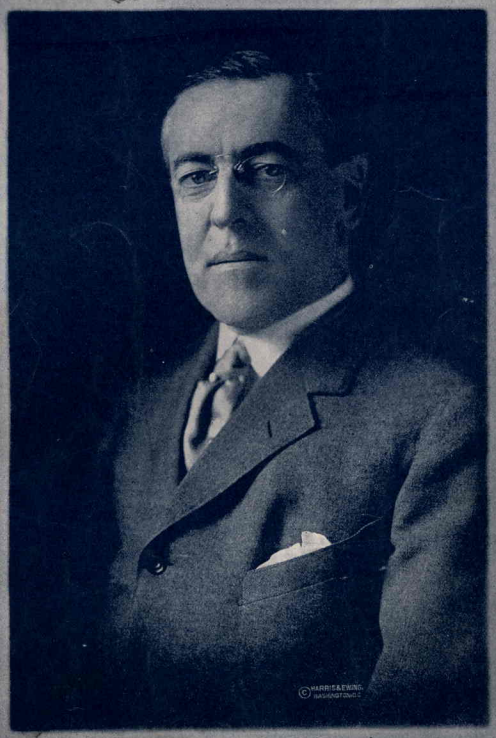

WORDS BY
AL. DUBIN

MUSIC BY
JOS. A. BURKE
&
GEO. B. McCONNELL

Emmett J. Welch
Colonial Theatre Music Bldg
MUSIC PUBLISHER
Philadelphia Pa
Nth St. below Chestnut St.

LINKE

TRY THIS OVER ON YOUR PIANO.

HERE'S A ROSE FOR YOU

Words by AL. DUBIN

Music by GEO. B. McCONNELL

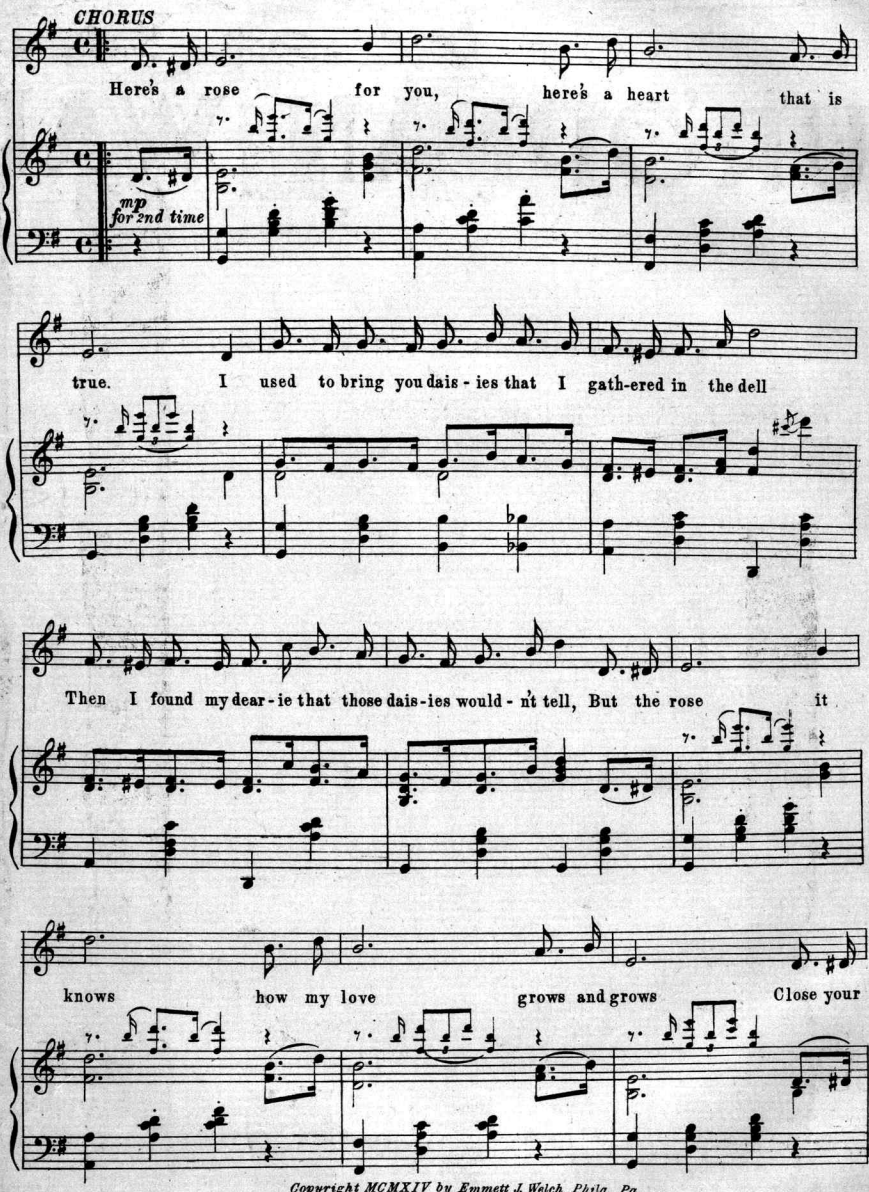

Copyright MCMXIV by Emmett J. Welch, Phila., Pa.

THE HERO OF THE EUROPEAN WAR.

Words by
AL DUBIN.

Music by
GEORGE B. McCONNELL & JOS. A. BURKE.

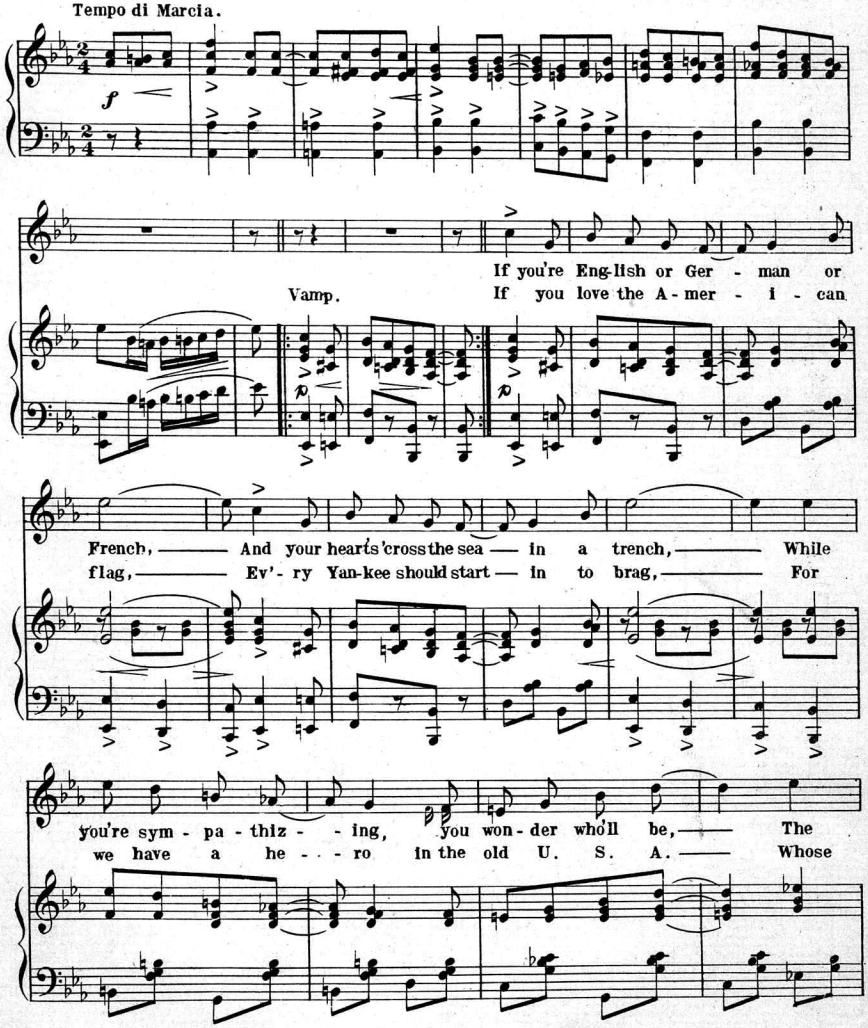

Copyright MCMXVI by Emmett J. Welch, Philada. Pa.

he - ro of the big-gest war in his - to - ry, — When the guns are laid a-
name and fame will live for - ev - er and a day, — And we'll have him four years

way, and Peace has come to stay Whose name will be fam-ous that day? —
more, with - in the White House door, To keep us at Peace as be - fore. —

CHORUS.

Is it Hin - den - burg or Jof - fre —— Who will wear a he - ro's

crown? —— Who will be the one, — just like Wash-ing-ton, — When the

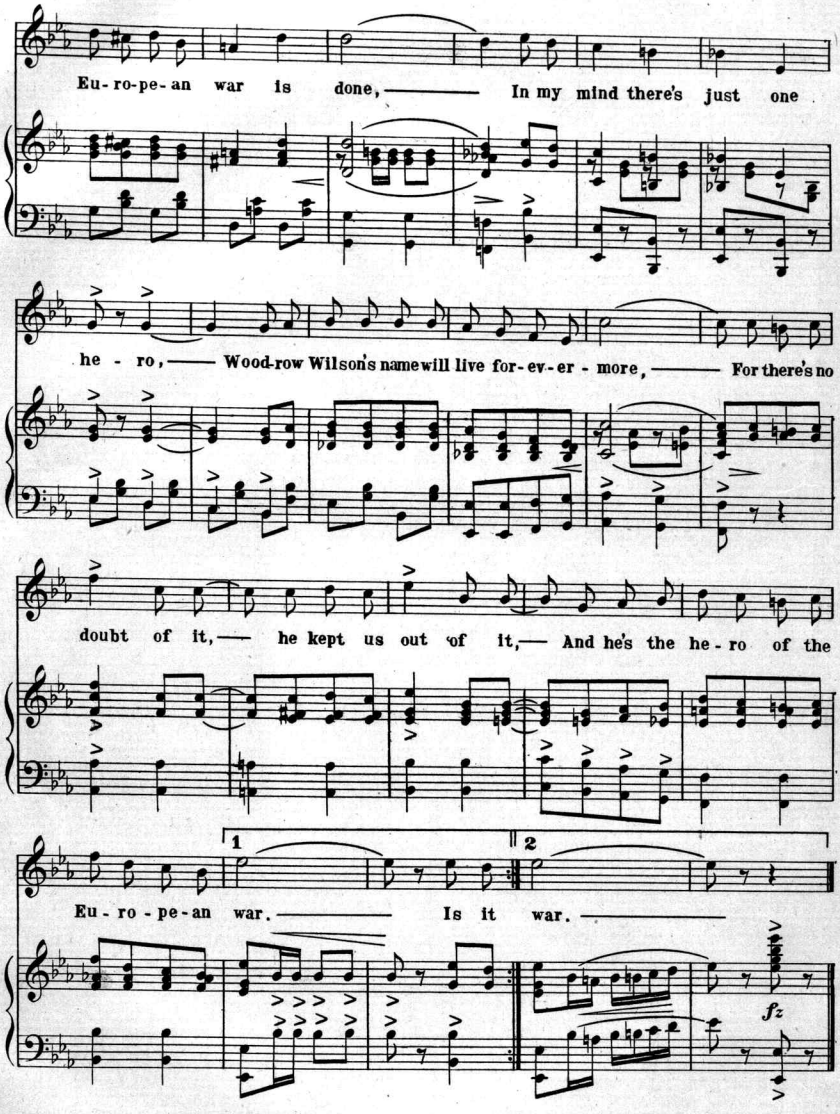
Eu-ro-pe-an war is done, In my mind there's just one
he - ro, Wood-row Wilson's name will live for-ev-er - more, For there's no
doubt of it, he kept us out of it, And he's the he-ro of the
1
2
Eu-ro-pe-an war. Is it war.
fz

BE LUCKY AND OBTAIN THE FOUR LEAF CLOVER!

OF SONGS THAT ARE POPULAR

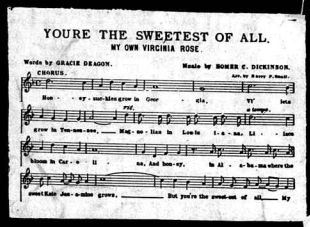

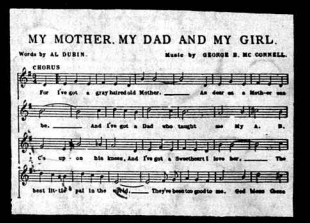

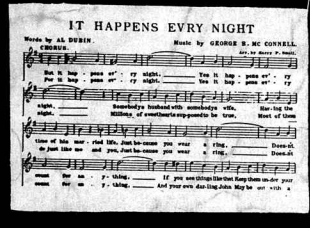

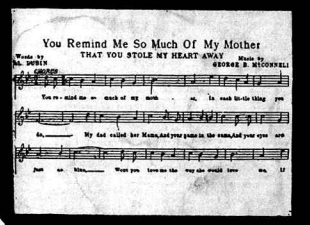

"IN THE HEART OF A ROSE"
"MESSAGE OF THE HONEYMOON"
"HERE'S A ROSE FOR YOU"
"JUST A LITTLE SUNSHINE"

"WHEN YOU WERE QUEEN OF MAY"
"THAT'S THE WAY WE'LL SAY GOOD BYE"
"I'VE A CABARET AT HOME"
"GOOD NIGHT, LITTLE GIRL GOOD NIGHT"

COPIES OF THE ABOVE ON SALE AT ALL MUSIC STORES—OR WILL BE SENT BY THE PUBLISHER ON RECEIPT OF 15 cts. EACH (POSTPAID)

THE ABOVE SONGS ARE COPYRIGHTED BY **EMMETT J. WELCH Music Publisher**

403 WILSON BUILDING, 15th BELOW CHESTNUT STREETS, PHILADELPHIA, PA.

Scanning Target

Edison Sheet Music

Item no.: **100004413**

Title: **The hero of the European war**

Box no. and finding aid no.: 11/772

Cover to be scanned in color: yes

Contact: Karen Lund, x70156
Lauren Woodis, x73939
Pat Padua, x75904