NO

3 - OCT 3 0
Copy 1973
Date
Destroy plates and stock and eliminate
from catalogue.
Keep.....Copies per

WORDS BY

ROBERT BURNS.

FAIR ELIZA

MUSIC BY

EDWIN CRISTIE.

40

PUBLISHED BY
JEAN WHITE
BOSTON, MASS.

167

FAIR ELIZA.

№ 20.

Poetry by ROBERT BURNS. Music by EDWIN CHRISTIE.

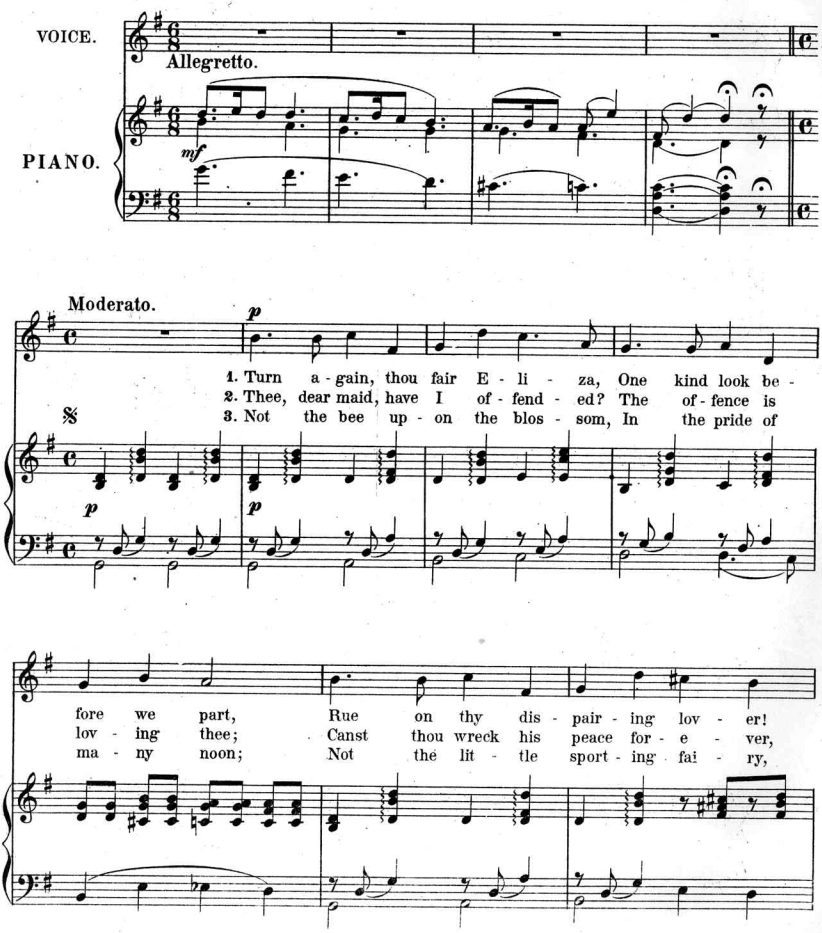

 Copyright 1898 by Jean White, Boston

mf

Canst thou break his faith - ful heart? Turn a - gain, thou
Who for thine would glad - ly die? While the life beats
All be - neath the sum - mer moon; Not the po - et

mf

fair E - li - za If to love thy heart de - nies, For
in my bo - som, Thou shalt mix in ev' - ry throe;
in the mo - ment, Fan - cy light - ens up his e'e,

dim.

pi - ty hide the cru - el sen - tence Un - der friend - ship's
Turn a - gain, thou love - ly maid - en, One sweet smile on
Knows the pleas - ure, feels the rap - ture That thy pres - sence

dim.

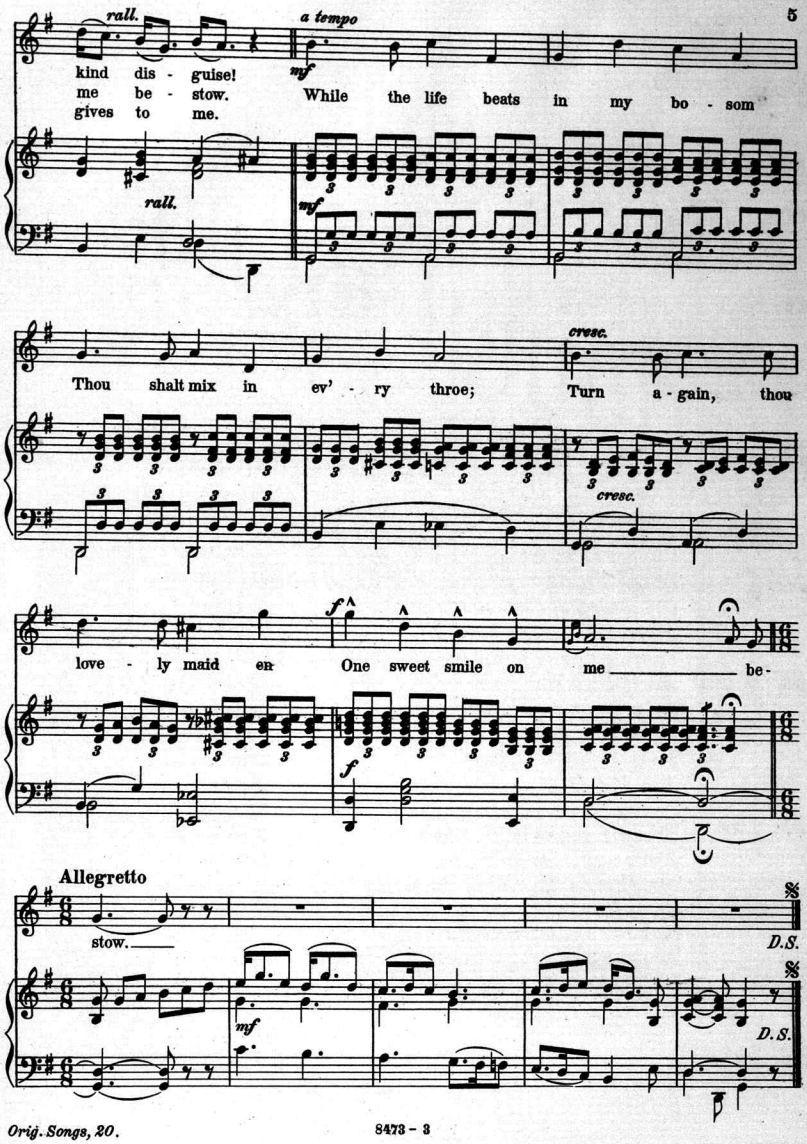
rall.
a tempo
kind dis - guise!
me be - stow.
gives to me.
mf
While the life beats in my bo - som
rall.
mf
cresc.
Thou shalt mix in ev' - ry throe;
Turn a - gain, thou
cresc.
f
love - ly maid en
One sweet smile on me
be-
f
Allegretto
stow.
D.S.
mf
D.S.

JEAN WHITE EDITION

Collection of Original Songs

BY

Popular Composers.

Only a Dream	C.W. Bennet	40
Good Night	Joseph Henius	30
The Sweetest Face to me. Waltz Song	E. Holst	40
When the Snow-flakes fall	E. Holst	40
There's none so fair as she. Waltz Song	E. Holst	40
Aunt Dinah's Tub	C.W. Bennet	40
Waltz Song. Little Pearl	Th. D. Perkins	40
Waltz Song. Billee and Trillee	Th. D. Perkins	50
Song. Is there a Home	Th. D. Perkins	60
The Girl of 99	Th. D. Perkins	40
To her who will know. Song for Tenor	G.L. Tracy	60
That old sweetheart of mine	G.M. Blandford	40
Waltz Song. My Only Girl	G.M. Blandford	50
Matchless May. Song for Tenor	G.L. Tracy	40
Sweet Molly Machree	G.M. Blandford	50
Nobody knows like Mother	G.H. Wilder	40
To Morrow	C.W. Bennet	60
No face at the Window	E. Christie	40
When you are near	G.M. Blandford	40
Fair Eliza	E. Christie	40

BOSTON
JEAN WHITE - PUBLISHER

Scanning Target

Edison Sheet Music

Item no.: **100004426**

Title: **Fair Eliza**

Box no. and finding aid no.: 13/933

Cover to be scanned in color: NO

Contact: Karen Lund, x70156
Lauren Woodis, x73939
Pat Padua, x75904