I'LL LOVE YOU
Sweetheart Sue

BALLAD

3 - OCT 3
Copy

SUNG WITH
GREAT SUCCESS BY

WORDS BY
DAVE REED
WRITER OF "MY LADY DIXIE," "REED BIRD", Etc.
MUSIC BY
GEORGE CHRISTIE
COMPOSER OF "BABY ROSE," "IF ALL MY DREAMS
WERE MADE OF GOLD I'D BUY THIS WORLD FOR YOU," Etc.

M. WITMARK & SONS
NEW YORK - CHICAGO - SAN F[illegible] - LONDON - PARIS

50¢

I'll Love You Sweetheart Sue.

Words by
DAVE REED.

Music by
GEORGE CHRISTIE.

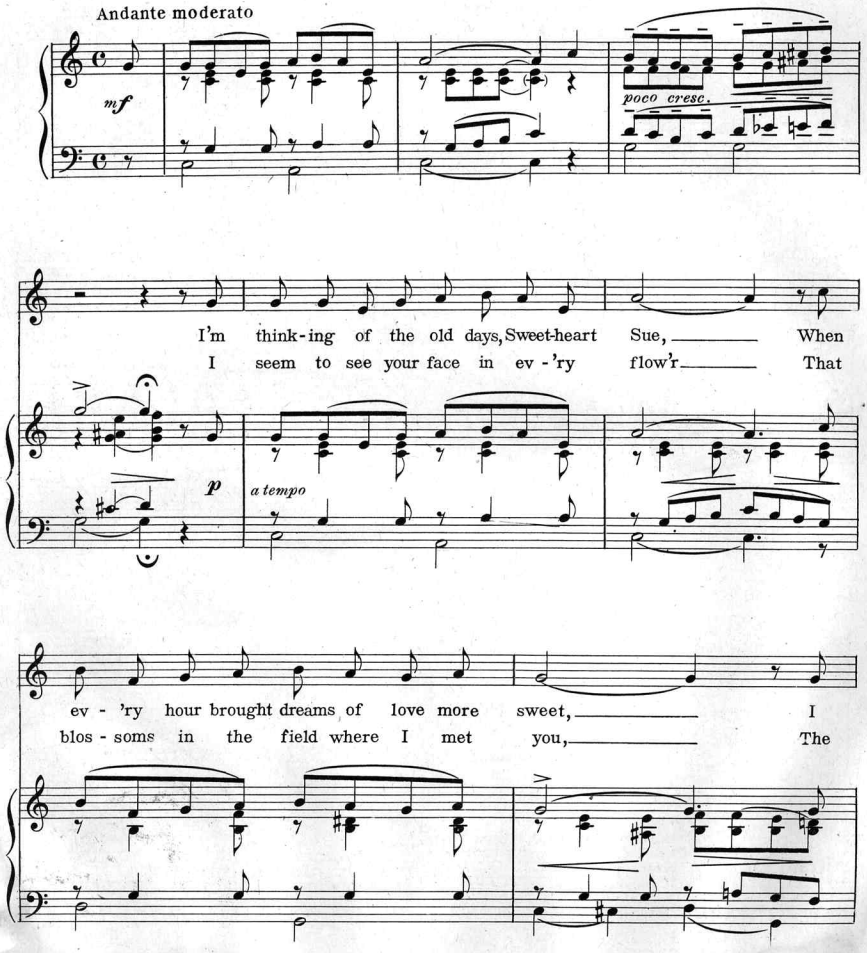

5677
M.W.&SONS 12474-3

Copyright MCMXII by M. Witmark & Sons.
International Copyright Secured.

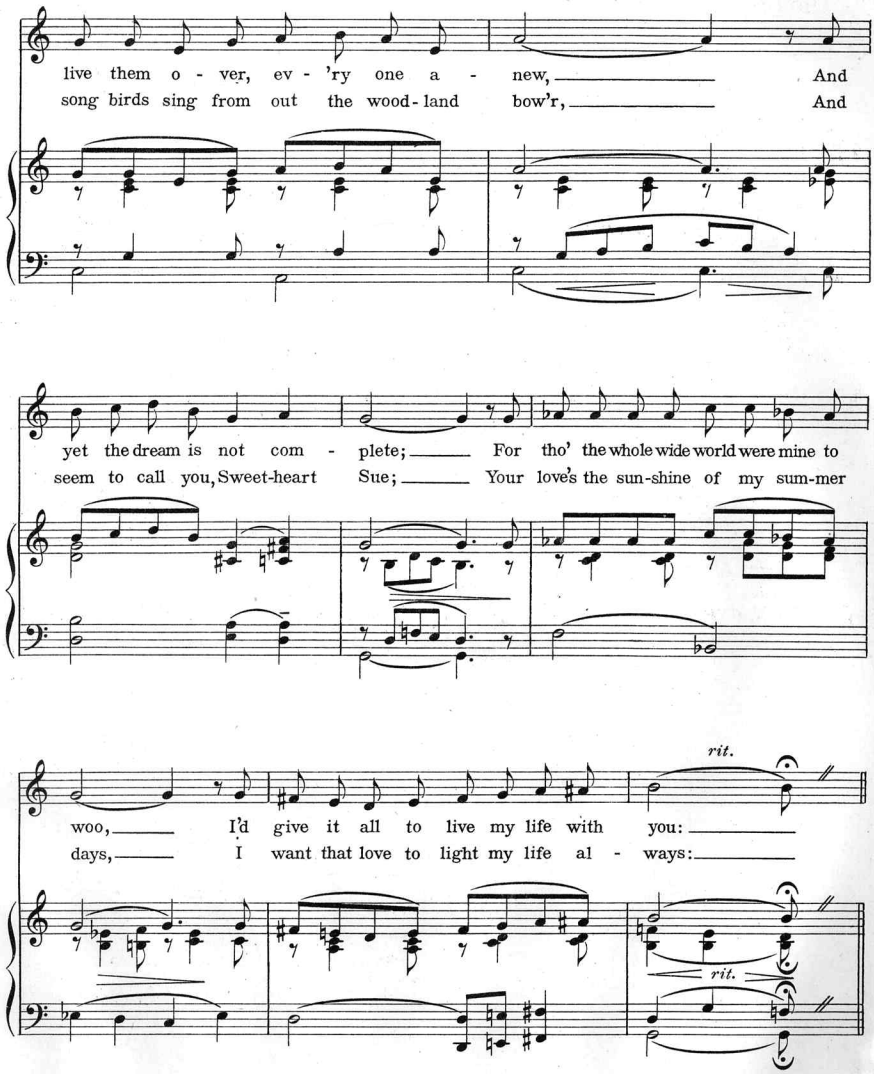
live them o - ver, ev - 'ry one a - new, And
song birds sing from out the wood - land bow'r, And
yet the dream is not com - plete; For tho' the whole wide world were mine to
seem to call you, Sweet-heart Sue; Your love's the sun-shine of my sum-mer
rit.
woo, I'd give it all to live my life with you:
days, I want that love to light my life al - ways:
rit.

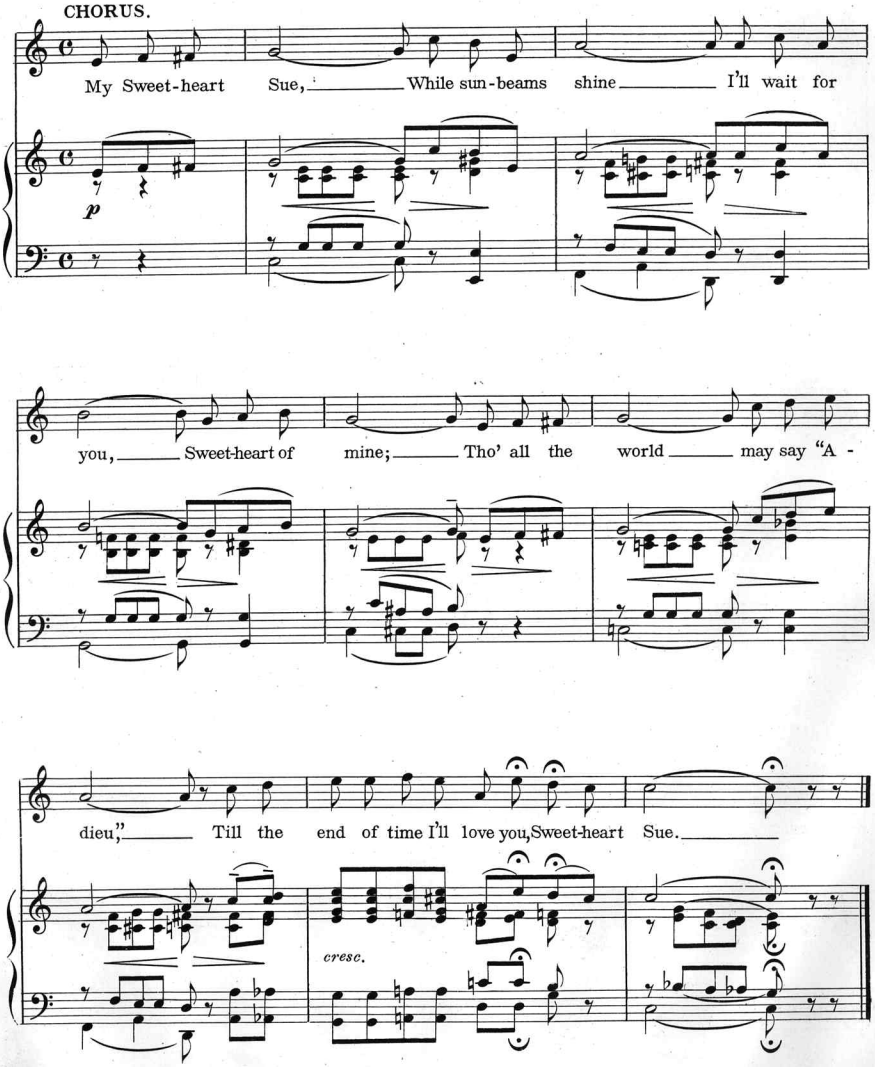
CHORUS.
My Sweet-heart Sue, While sun-beams shine I'll wait for
p
you, Sweet-heart of mine; Tho' all the world may say "A -
dieu," Till the end of time I'll love you, Sweet-heart Sue.
cresc.

Another Success by the Composer of Baby Rose.

Lady Angeline.

Words by
DAVE REED.

Music by
GEORGE CHRISTIE.

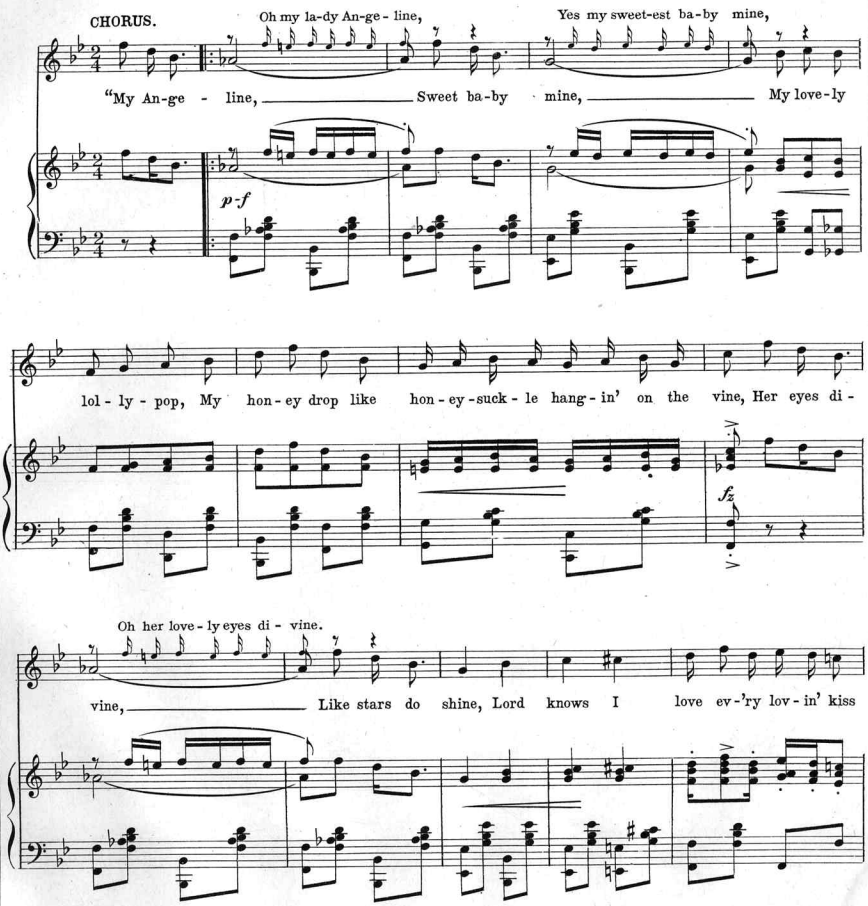

Published and Copyrighted MCMXII by M. Witmark & Sons. 144 West 37th Str. New York.
CHICAGO. —+— SAN FRANCISCO. —+— LONDON. —+— PARIS.

Complete Copies can be had wherever Music is sold or from the Publishers.

A Truly Beautiful Ballad.

My Heart Has Learned To Love You, Now Do Not Say Good-Bye.

Words by
DAVE REED.

Music by
ERNEST R. BALL.

REFRAIN. *Slowly with expression.*

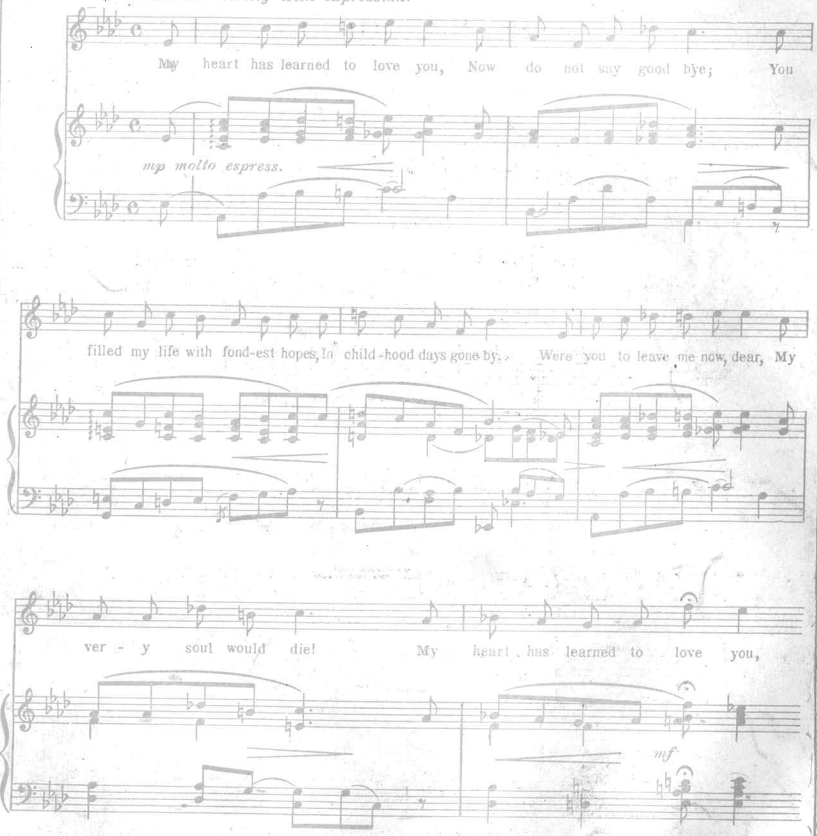
My heart has learned to love you, Now do not say good bye; You

filled my life with fond-est hopes, In child-hood days gone by. Were you to leave me now, dear, My
ver - y soul would die! My heart has learned to love you,

Published and Copyrighted MCMX by M. Witmark & Sons: 144 West 37th Str. New York.
CHICAGO. —+— SAN FRANCISCO. —+— LONDON. —+— PARIS.

Complete Copies can be had wherever Music is sold or from the Publishers.

GEO. L. SPAULDING'S NOTE-SPELLER
AN ORIGINAL METHOD OF LEARNING TO READ MUSIC

EVERYONE INTERESTED IN MUSIC SHOULD HAVE A COPY OF
GEO. L. SPAULDING'S
NOTE-SPELLER
Trade-mark registered 1911

This is a novel system of learning to read and write the notes in music and is destined to revolutionize modern elementary methods.
If you are learning to sing or play the piano, organ, violin, cornet, clarinet, flute, trombone or ANY OTHER musical instrument, the "Note-Speller" will teach you to read the notes accurately in a small fraction of the time heretofore consumed, without in the least interfering with your present routine of practice.
The "Note-Speller" will prove a most valuable adjunct to every course of musical instruction, being in fact indispensable in the modern studio, classroom and kindergarten.
In one MONTH students of the "Note-Speller" will have a Year ahead in their studies.

REGULAR PRICE 50c — SPECIAL PRICE POSTPAID 35c

M. WITMARK & SONS — Dept. "T" 10 Witmark Building — NEW YORK

Scanning Target

Edison Sheet Music

Item no.: **100004433**

Title: **I'll love you sweetheart Sue**

Box no. and finding aid no.: 14/940

Cover to be scanned in color: yes

Contact: Karen Lund, x70156
Lauren Woodis, x73939
Pat Padua, x75904