IF ALL MY DREAMS WERE MADE OF GOLD I'D BUY THE WORLD FOR YOU

WORDS BY
J. H. BRADLEY & C. F. QUIGLEY
MUSIC BY
GEORGE CHRISTIE
COMPOSER OF "BABY ROSE", ETC.

SUNG WITH GREAT SUCCESS BY:

M. WITMARK & SONS
NEW YORK ~ CHICAGO ~ SAN FRANCISCO ~ LONDON ~ PARIS

50¢ 2/-

A Song Destined to Enjoy Longevity.

Who Knows?

Published as follows
Solo, Four Keys—B♭, B♭ to C. D♭, D♭ to E♭. E♭, E♭ to F. F, F to G. 60¢ each.
Duet Two Keys—D♭ Soprano or Tenor E♭ to G♭. Contralto or Baritone D♭ to E♭.
E♭ Soprano or Tenor E♭ to F. Tenor or Soprano F to A♭ 75 cents.
Male, Female or Mixed Quartet 15¢ each.

Poem by PAUL LAWRENCE DUNBAR.

Musical Setting by ERNEST R. BALL.

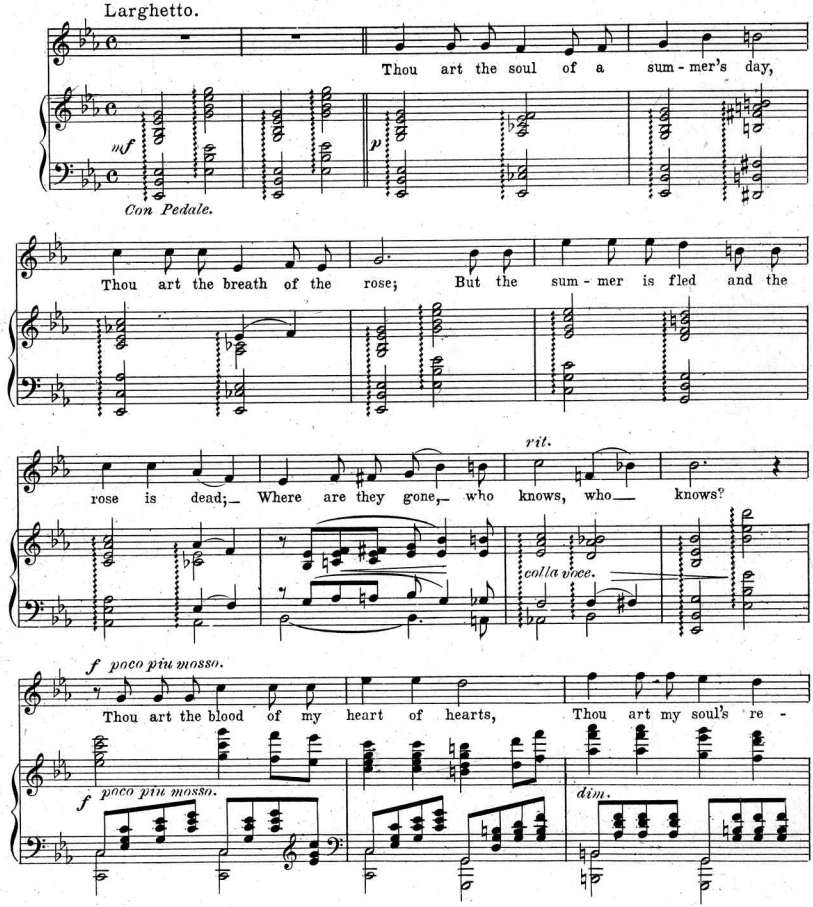

Published and Copyrighted MCMVIII by M. Witmark & Sons. 144 West 37th Str. New York.
CHICAGO —+— SAN FRANCISCO —+— LONDON —+— PARIS.

Complete Copies can be had wherever Music is sold or from the Publishers.

If All My Dreams Were Made Of Gold, I'd Buy The World For You.

Words by
J. F. BRADLEY
& C. F. QUIGLEY.

Music by
GEORGE CHRISTIE.

Andante moderato.

mf

rit.

You ask me, sweet-heart, if I love you,
You ask me, sweet-heart, and I an - swer

p dolce.

Ped. *

Love you just the same to - day. I fal - ter when I try to
Love like mine can nev - er fail, Your love, my dear, will lead me

tell you The thoughts I'm long-ing so to say.
on - ward, When suns grow cold and stars turn pale.

Copyright MCMXI by M. Witmark & Sons.
International Copyright Secured.

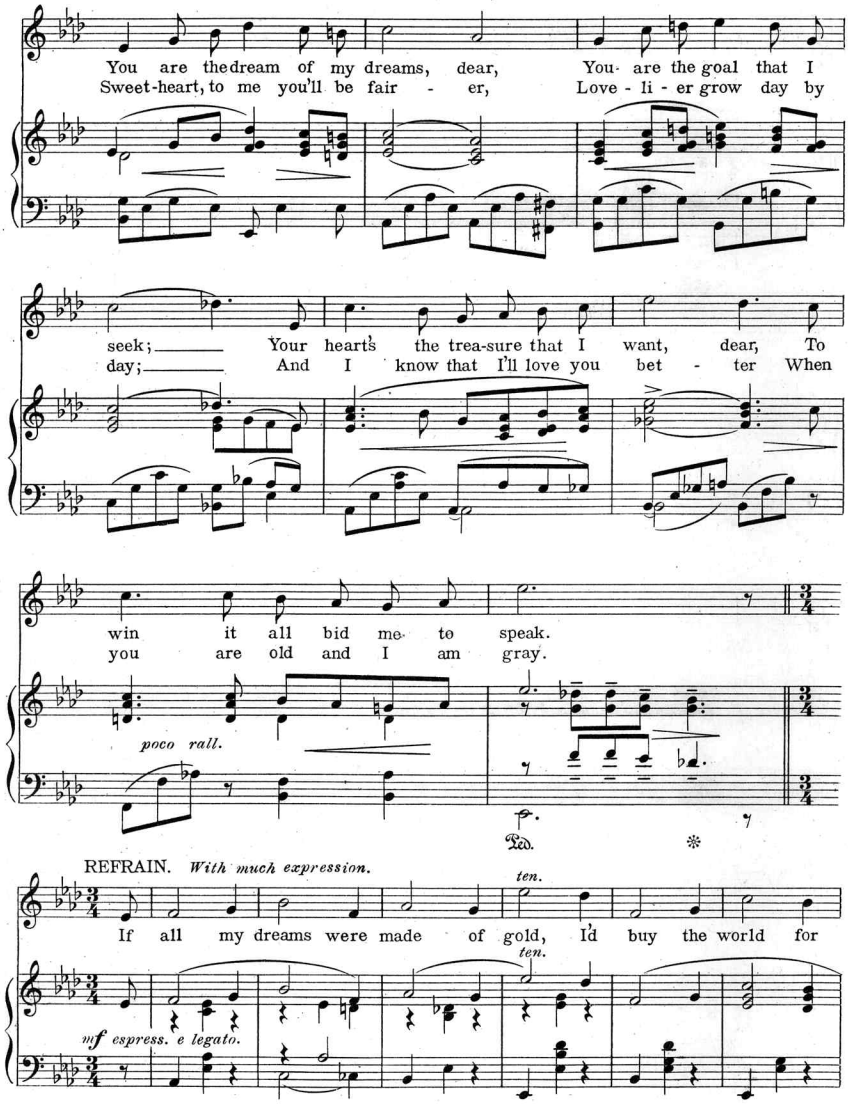
You are the dream of my dreams, dear, You- are the goal that I
Sweet-heart, to me you'll be fair - er, Love - li - er grow day by
seek; Your heart's the trea-sure that I want, dear, To
day; And I know that I'll love you bet - ter When
win it all bid me to speak.
you are old and I am gray.
poco rall.
Ped.
REFRAIN. With much expression.
ten.
If all my dreams were made of gold, I'd buy the world for
ten.
mf espress. e legato.

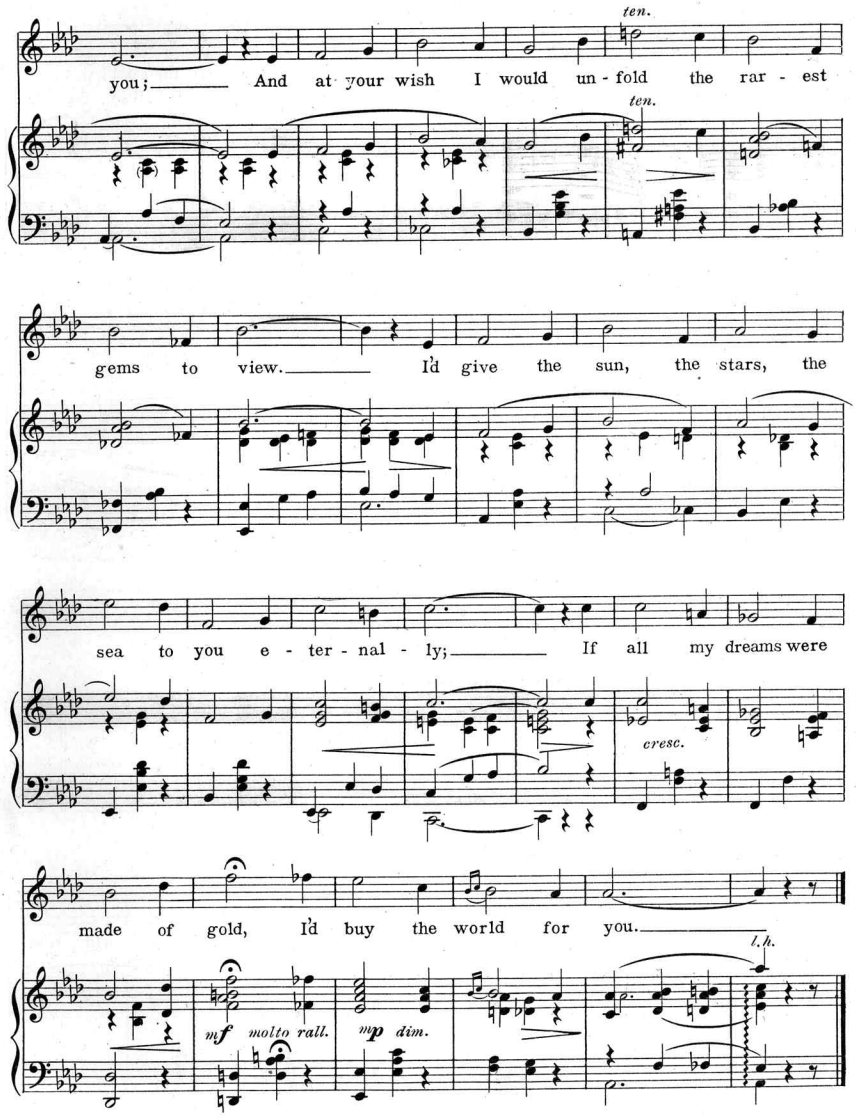
ten.
you; And at your wish I would un - fold the rar - est
ten.
gems to view. I'd give the sun, the stars, the
sea to you e - ter - nal - ly; If all my dreams were
cresc.
made of gold, I'd buy the world for you.
l.h.
mf molto rall.
mp dim.

One of this Composer's Best Ballads.

Till The Sands Of The Desert Grow Cold.

Published as follows
Solo, Four Keys—G, A to C. B♭, C to E. C, D to F. D, E to G. 60 cents each.
Duet, in B♭ Soprano or Tenor D to G. Alto or Baritone C to E♭. In D, Soprano or Tenor E to G.
Alto or Baritone C to B. 75¢ each.
Octavo, Male, Female, and Mixed Voices 15¢ each net.

Lyric by
GEO. GRAFF Jr.

Music by
ERNEST R. BALL.

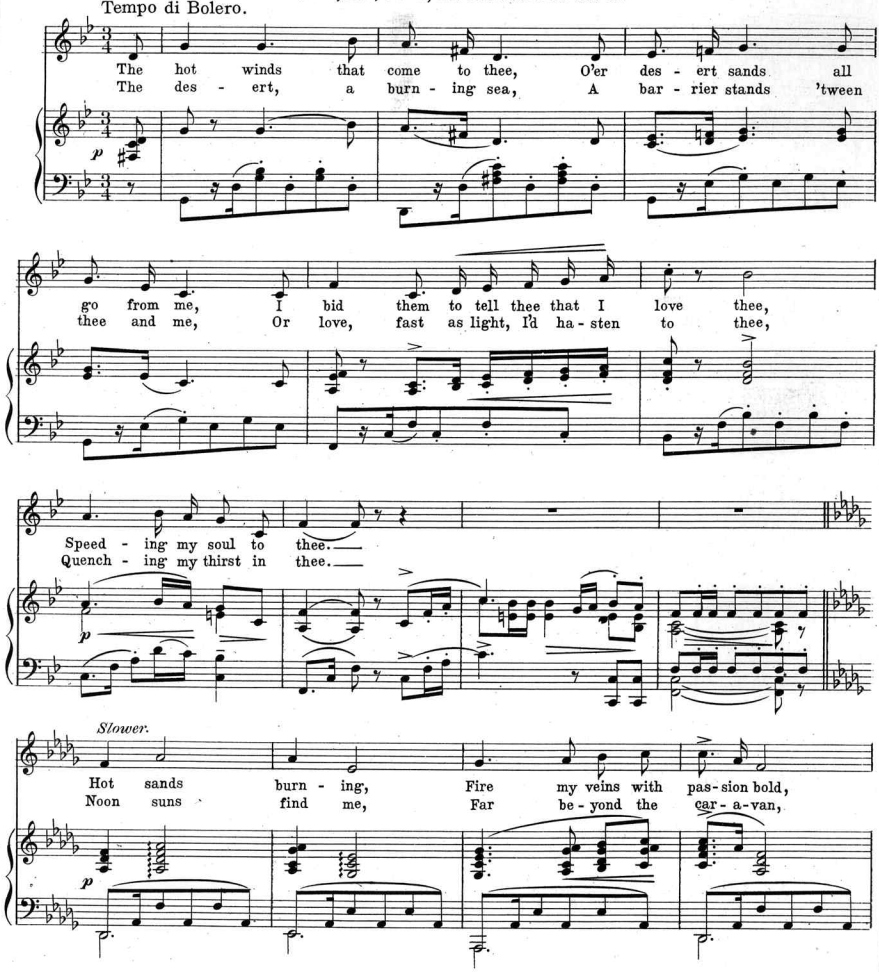

Published and Copyrighted MCMXI by M. Witmark & Sons. 10 Witmark Building. New York.
CHICAGO. —+— SAN FRANCISCO. —+— LONDON. —+— PARIS.

Complete Copies can be had wherever Music is sold or from the Publishers.

Another Gem by the Composer of "Mother O' Mine."

Beyond The Sunset.

(And God Is Overhead.)

Four Keys C minor B♭ to D. D minor C to E.
E minor D to F♯. G minor F to A.

Lyric by
HOLMAN QUINN.

Music by
FRANK E. TOURS.

Slowly with expression.

O do not mourn, be - lov - ed, Or weep when I am dead; For the life of man Is but a span, And God is o - ver - head.

Little quicker.

mf Tenderly and animated.

And I shall wait your com - ing Be - yond the ut - ter-most stars, And my soul shall greet Your soul, my sweet, When you wing through the sun - set

f Fervently.

Published and Copyrighted MCMXI by M. Witmark & Sons. 144 West 37th Str. New York.
CHICAGO. —+— SAN FRANCISCO. —+— LONDON. —+— PARIS.

Complete Copies can be had wherever Music is sold or from the Publishers.
Price 60 cents Discount ½ off postpaid.

A Truly Beautiful Ballad.

My Heart Has Learned To Love You, Now Do Not Say Good-Bye.

Words by
DAVE REED.

Music by
ERNEST R. BALL.

REFRAIN. *Slowly with expression.*

My heart has learned to love you, Now do not say good bye; You

mp molto espress.

filled my life with fond-est hopes, In child-hood days gone by. Were you to leave me now, dear, My

ver - y soul would die! My heart has learned to love you,

mf

Published and Copyrighted MCMX by M. Witmark & Sons. 144 West 37th Str. New York.
CHICAGO. SAN FRANCISCO. LONDON. PARIS.

Complete Copies can be had wherever Music is sold or from the Publishers.

GEO. L. SPAULDING'S NOTE-SPELLER
AN ORIGINAL METHOD OF LEARNING TO READ MUSIC

EVERYONE INTERESTED IN MUSIC SHOULD HAVE A COPY OF
GEO. L. SPAULDING'S
NOTE-SPELLER
Trade-mark registered 1911

This is a novel system of learning to read and write the notes in music, and is destined to revolutionize modern elementary methods. If you are learning to sing or play the piano, organ, violin, cornet, clarinet, flute, trombone, or ANY OTHER musical instrument, the "Note-Speller" will teach you to read the notes accurately in a small fraction of the time heretofore consumed, without in the least interfering with your present routine of practice.
The "Note-Speller" will prove a most valuable adjunct to every course of musical instruction, being, in fact, indispensable in the modern studio, classroom and kindergarten.
In one MONTH, students of the "Note-Speller" will have leaped a YEAR ahead in their studies.

REGULAR PRICE 50c
35c SPECIAL PRICE POSTPAID 35c
M. WITMARK & SONS Dept. "T" 10 Witmark Building NEW YORK

Scanning Target

Edison Sheet Music

Item no.: **100004435**

Title: **If all my dreams were made of gold, I'd buy the world for you**

Box no. and finding aid no.: **14/942**

Cover to be scanned in color: ~~no~~ yes

Contact: Karen Lund, x70156
Lauren Woodis, x73939
Pat Padua, x75904