NO

3 - OCT 30
Copy ..... 1973

# Come back to me

# Darling Marie

Song and Chorus

By

S. T. Church.

3

BOSTON.
OLIVER DITSON & CO. 451 WASHINGTON ST

Copyright 1865 by S. T. Church.

N. YORK, C. H. DITSON & Co. CHICAGO, LYON & HEALY. PHIL. J. E. DITSON & Co.
S. Francisco, Sherman, Clay & Co — M. Gray. Baltimore, D. Sutro & Co.

HITCHCOCK AND McCARGO PUBLISHING CO.,
(LIMITED)
385 SIXTH AVENUE, ABOVE 26TH ST., N. Y.

# COME BACK TO ME DARLING MARIE.

Words and Music by S. T. Church.

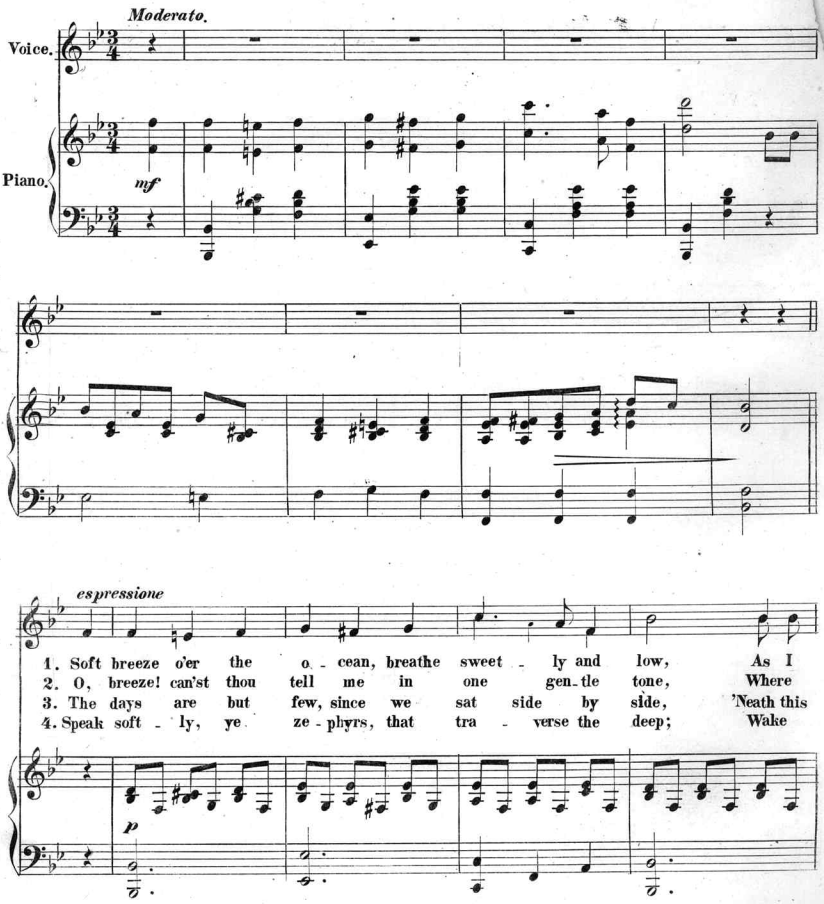


Copyright 1885 by S.T.Church.

sit here and pon - der o'er scenes long a - go; Oh,
hap - pi - ness dwell - eth and death is un - known? Speak,
same love - ly shade, and I claimed her my bride; The
not my Ma - rie for sweet - ly she sleeps, Dis -

let not thy whisp'- rings bring more grief to me, In
speak to this lone heart, a - down by the sea, To this
light dash - ing bil - lows kept time in their glee, And
turb not her slum - bers, but there let her be, A - -

sad - ness I'm sigh - ing for dar - ling Ma - rie.
heart that is pi - ning for dar - ling Ma - rie.
earth was a heav - en with dar - ling Ma - rie.
lone in her dreaming, O dar - ling Ma - rie!

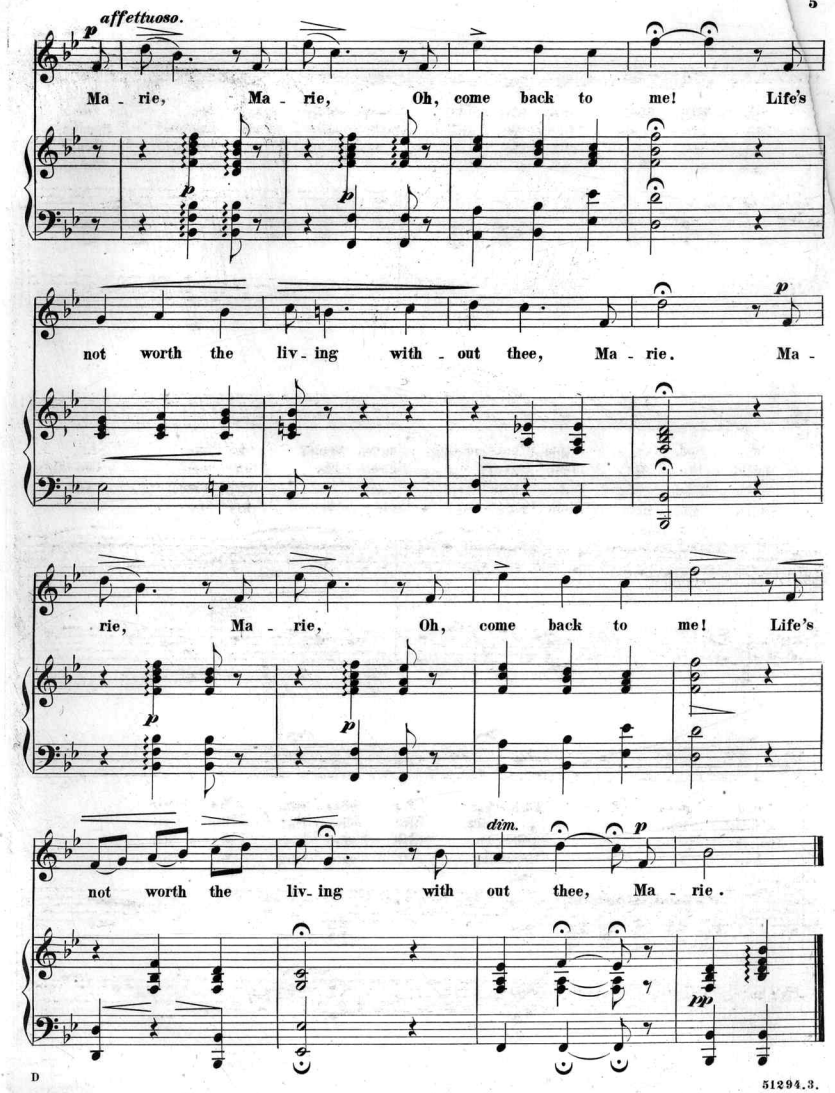
affettuoso.
p
Ma - rie, Ma - rie, Oh, come back to me! Life's
p
p
not worth the liv - ing with - out thee, Ma - rie. Ma -
p
rie, Ma - rie, Oh, come back to me! Life's
p
p
dim.
p
not worth the liv - ing with out thee, Ma - rie.
pp

# Scanning Target

## Edison Sheet Music

**Item no.:** **100004439**

**Title:** **Come back to me darling Marie**

**Box no. and finding aid no.: 14/946**

**Cover to be scanned in color:** No

Contact: Karen Lund, x70156
Lauren Woodis, x73939
Pat Padua, x75904